B.H.S.
Unplugged
grace '95
Yen

BERKELEY PUBLIC LIBRARY
BERKELEY, CALIFORNIA

Reference Collection

FOR USE IN THE LIBRARY ONLY

Central History Room
373 B455o
Berkeley High School
(Berkeley, Calif.)
Olla Podrida
31913014734542

BERKELEY PUBLIC LIBRARY
3 1913 01473 4542

Digitized by the Internet Archive
in 2015

https://archive.org/details/ollapodrida1995unse

Table of Contents

Opening 2
Senior Formals 12
Spirit Week 32
Senior Informals 42
Senior Polls 52
Summer Weekend 58
Underclass 64
Sports 102
Student Life 154
Faculty 162
Minimag 171
Clubs & Activities.....178
Senior Activities 204
Yearbook Credits 264

Olla Podrida, 1996
Volume 101
Berkeley High School

Hey Rufus, that girl's lookin' up your shorts.

Hey, isn't that the Ewok girl in my French class?

Dopey, Grumpy, Sneezy, and Sleezy...

I know he's not that cute but look at his butt!

Antoinette gets attitude when her friends clown her triscuits.

"Kingston, are you constipated? Prunes might help..." says Jason.

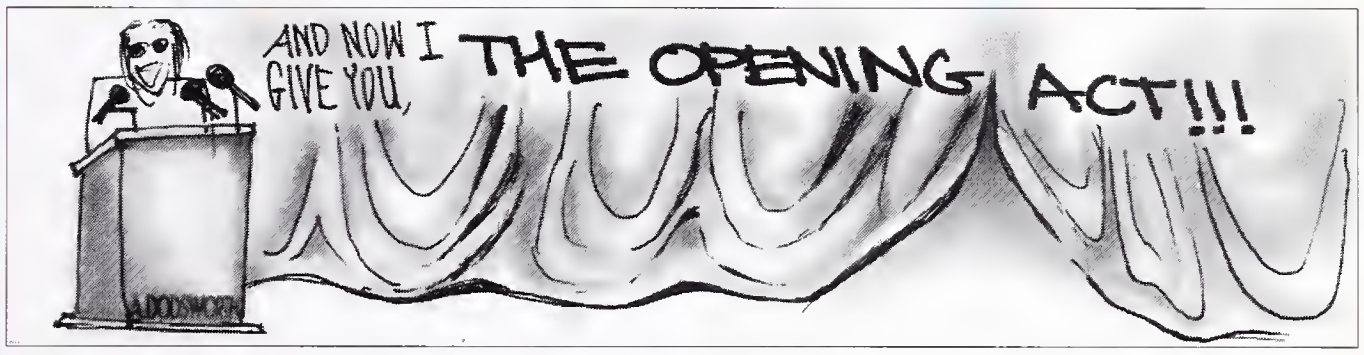

SPREADING THE WORD...

Live from The Community Theater, it's Berkeley High The Concert! Where else can you find such a melee of fun and interesting people? Berkeley High School is without a doubt one of the most interesting and dynamic schools in the nation. We represent diversity, individuality, and high academic standards. Much of this is expressed through music and like a concert we are hectic, loud, tumultuous, raging, lively, exciting, stimulating, and diverse! Our music is as varietal as we are; we're a little bit rap and a little bit rock 'n' roll. We're country, R&B, jazz, hip hop, classical, reggae, punk, alternative, blues, gangsta rap, acid rock, funk, heavy metal, techno and more! It's a crazy contemporary concert at Berkeley High and you have front row seats and back stage passes. You are about to get a taste of the real, behind the scenes deal at BHS. No holds barred. You will see students and faculty alike doing what they do best-- jammin'. Whether we are studying, laughing, learning, gossiping, teaching, eating or just kickin' it, we do it well and we do it with pride. To know us is to love us. In fact, we think that this will be the best concert you've ever experienced. So join us now as we embark on our exclusive tour of BHS The Concert!

Didn't you know those hats went out of style last week?

Nope, no sevens. Go fish!

If I can't see you, you can't see me.

Damn, I need to catch up on the sleep I missed during fourth period.

'97 girls wonder what they will do next year when there are no '96 boys to jock.

Pastimes at BHS

by '96 Pimpstresses (M.N. & A.S.)

Freshman card games, dominoes, senior soccer, played-out skating, sleeping to relieve stress, and peek-a-boo...

96

While waiting for the concert to begin, students find numerous ways to pass the time. Freshmen fill their days by playing childhood games and drawing maps to the B-building. Sophomores spend their spare time cramming for their driver's permit tests, and trying to get into upperclass parties. Juniors constantly await their PSAT scores and complain about their work load. SENIORS get through each day by humming the graduation theme song and imagining the stage at the Greek. And if you don't know, now you know, class of '96 is runnin the show.

You better take a trip to the boneyard.

David teaches Joel the art of balancing a soccer ball on his toe.

Five bucks says he'll fall on his a**...

"Not too much teeth, Geeno," say Maya and Mallika.

"Help me find the garbage can, I think I'm gonna yak," says Kevin.

T-HARD in the mo-fo house!

"First rule: Open as wide as you can," Jake says during his lesson to the '97 girls.

"Wait.... Which way are you supposed to eat this pizza?"

"No way, nobody told me there was nut in this cream cheese!"

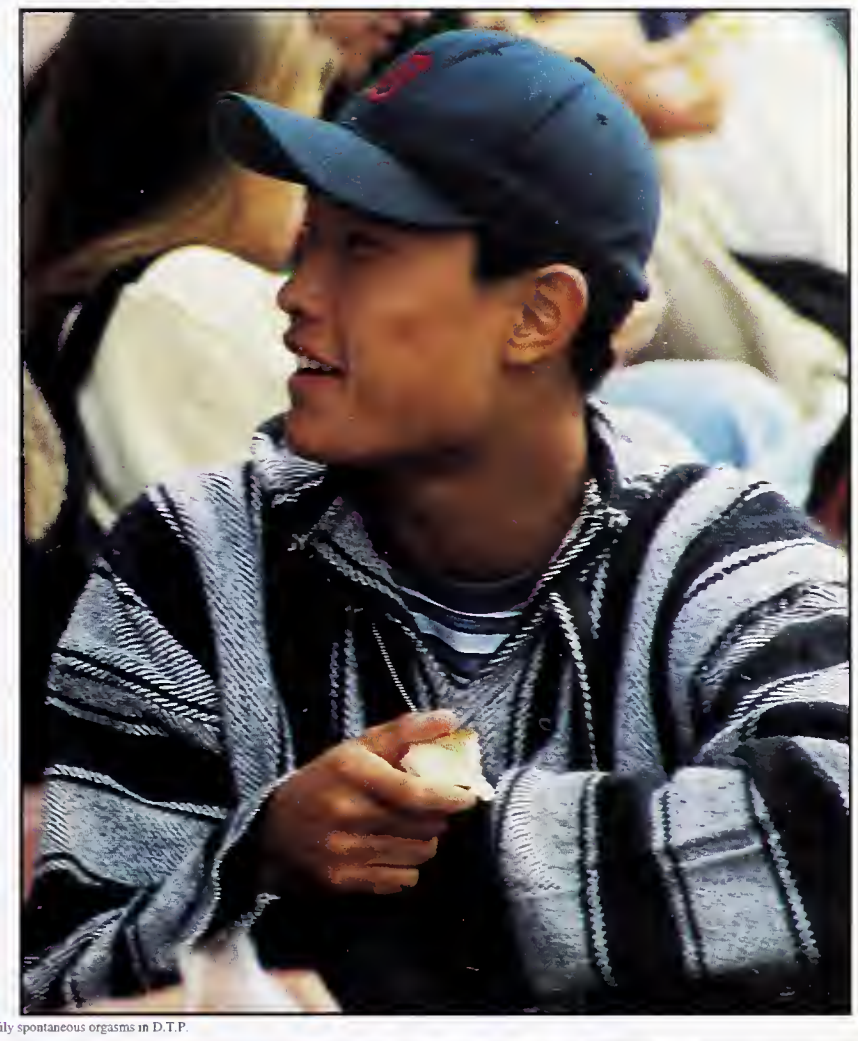

Abby and Miriam have daily spontaneous orgasms in D.T.P.

Wow, this sardine sandwich really hits the spot.

BHS snack bar soda: the choice of a new generation.

"Who is he and why is his hair so big?" -Tom Hughes: pagemaker 5.0 god.

Hey Yearbook, can I model for you guys?

Can you move please, Kevin? Your yearbook-photographer-beauty is blinding me.

Sterling gets down and funky in D.T.P.

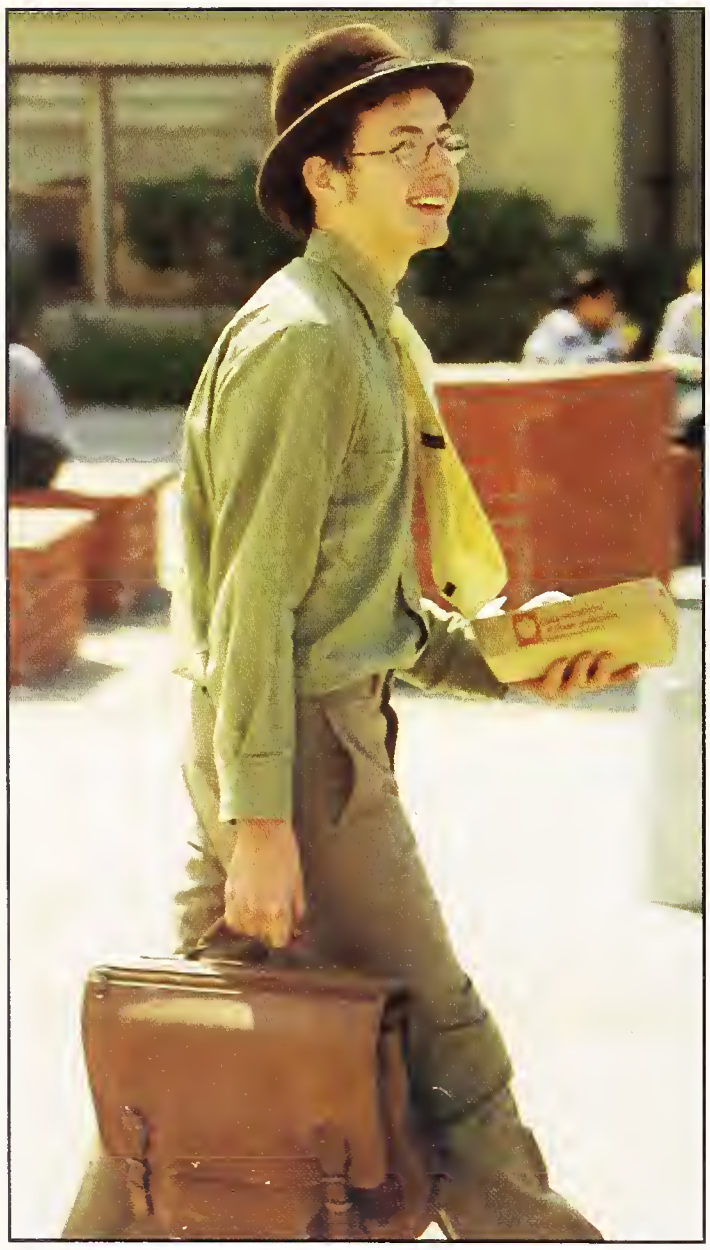

Life is beautiful...The wife's great, the baby's great, and Rover finally learned to pee outside.

Ahhh.... Taste's great, less filling.

Damn, that girl will do anything to get in the yearbook.

Hurry up and take the picture; I have a wedgy.

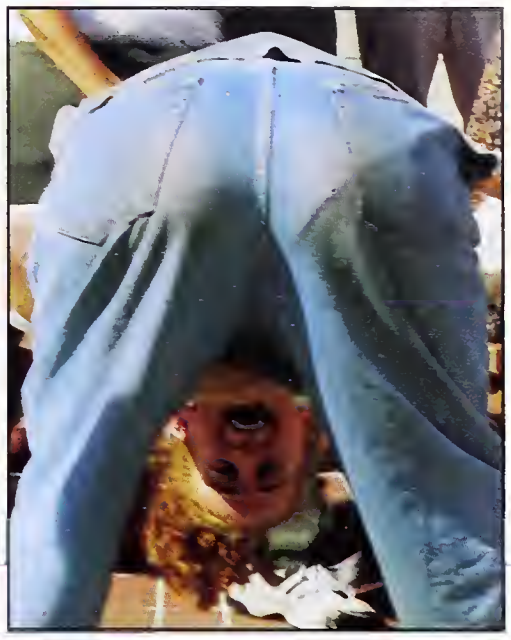

Touchdown!

Dakh has mastered the ability to cover up his spontaneous orgasms in the courtyard.

Sebastian asks Sean if all the boogars are gone.

Underclassmen are already sick of the B-hive.

"Both of the yearbook editors are so nice and so pretty!" -Mike Lukas

Julian swears he can make Shaquila do his bidding.

"'96 is the bomb," say the '96 pimpstresses & honorary senior pimpette.

Ooooh, the feeling you get when you discover unexplored territory...

This is a beautiful picture... enough said.

'96 yearbook in the house!

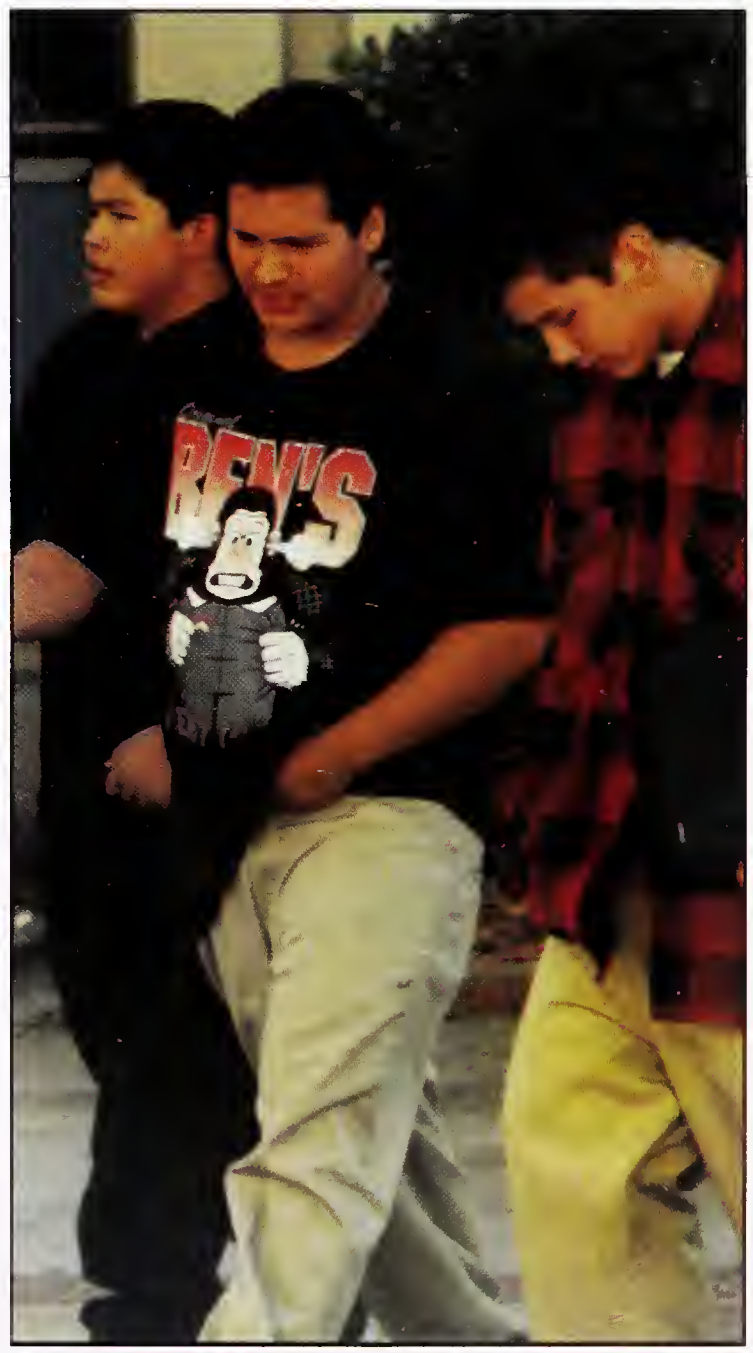

So then you take the derivative of the resulting function...

Senior B's formals

Anisa Albarri

Andrea Ali

Sunshine Anderson

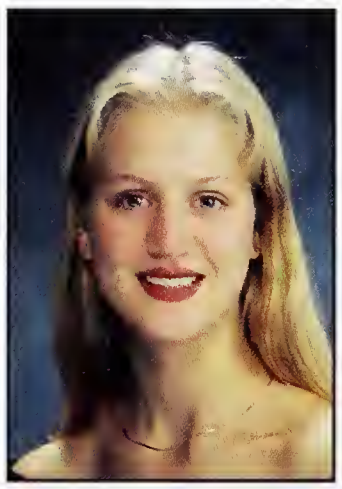
Signe Anderssel

Leyda Argueta

Kojo Arhin

Floyd Armbrester

Aisha Armstrong

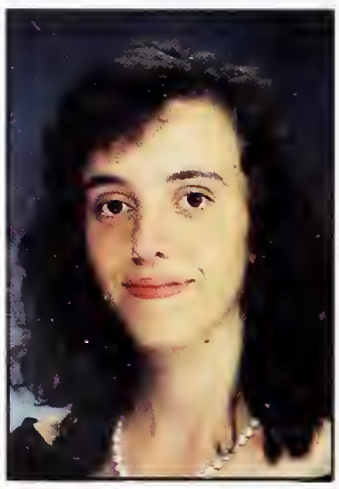
Kristy Aron

Naheed Aslam

Joe Aubrey, Jr.

Adeelah Baatin

Jonathan Baker

Kristin Ballam

Jasmine Bankston

Rashidi Barnes

Anthony Barr

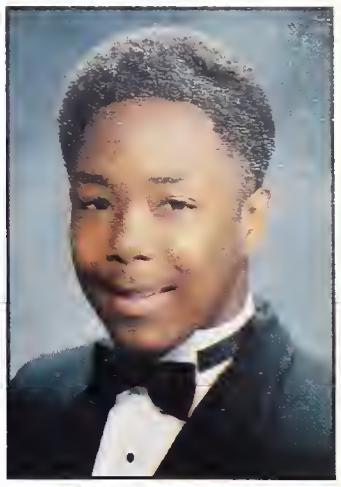
Dana Beamon

Nora Benitez

Deanna Bennett

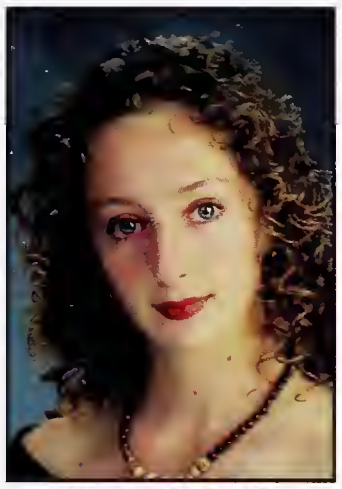
Jennie Berbrich

Daniel Berger

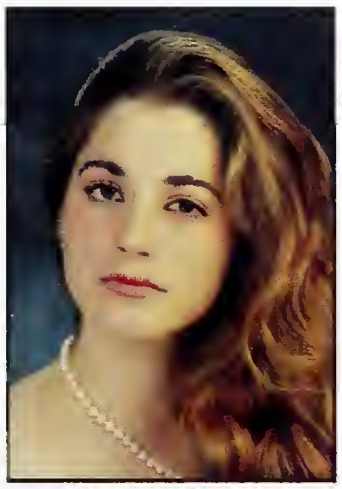
Margaret Bezzaitis

Jignesh Bhakta

Alike Boggan

Elizabeth Boss

Christina Bottini

Nichelle Boykin

Michael Bradley

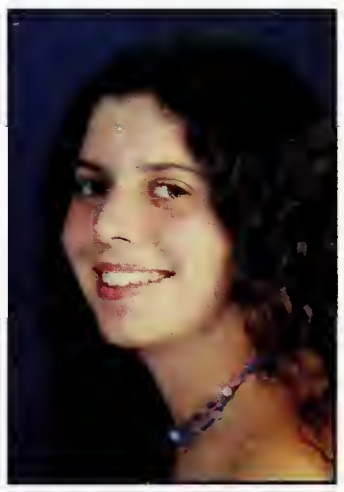
Rachel Brand

Shawn Brass

Anna Brodsky

Kim Brown

Melanie Brown

Paula Bryant

Louis Bryson

David Burmester

Sarah Burns

Jovan Burton

Deshon Butler

Ray Cagan

Geeno Carlone

Intermission...

Among other things, Berkeley High has been recognized for excellence in academics. We have many exceptional seniors at BHS. Two of these students are Kimberly Chew and Terrence Gladney. Kim is not only an excellent student, but she has also been involved in community service projects. She has maintained a 4.0 grade point average throughout high school, is a member of the Asian Pacific Islander Student Union and is a peer tutor. Kim has clear goals for her future. She wants to become a kindergarden teacher so she can teach and inspire the next generation of leaders.

With help from his mother and his sister Tia, Terrence Gladney has achieved an academic standing that distinguishes him from the other 500 seniors. Not only does he keep up his reputation, but he is enrolled in UCO MESA,CSF,ASU,EAOP,and he has been the president of the Key Club since the beginning of this year. Terrence also credits his teachers for being a motivation for him. His most memorable experience at BHS was the Mexico Exchange.

Maria Carriedo

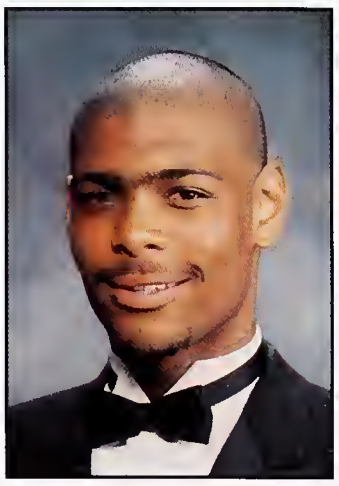
Kazem Cash

Erica Cassidy

Po-Wan Chan

Sonia Chan

Matthew Chandler

Lily Chao

Amy Chen

Kimberly Chew

Mika Chrisentery

Ruben Christovale

Nicholas Cintron

Emilie Clark

Lakesha Clark

Hanifea Click

Jeremey Cohen

Ogbonna Coleman

Ann Collins

Melina Collins

Tyra-Lynn Collins

Nora Convery-Bullock

Vranda Corbin

Vronika Corbin

Natasha Cox

Kevin Crook

Eriberto Curiel

David Dakin-Platford

Alessandro Dalbon

La Vonna Dandy

Vu Dang

Opal Daniels

Corey Datz-Greenberg

Dinar Davis

Heaven Davis

Tameka Davis

Teisha Davis

Alan Davis II

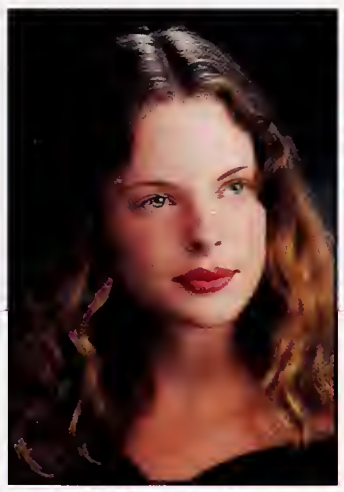
Kathleen Davidson

Aaron Dehaven

Denisha Delane

Damien Demarco

Lashanta Deruise

Thi Diec

Nicholas Disessa

Khanh Do

James Dowling

Vida Duveneck

Daniel Edinoff

Sarah Ellinger

Amina Elmahdy

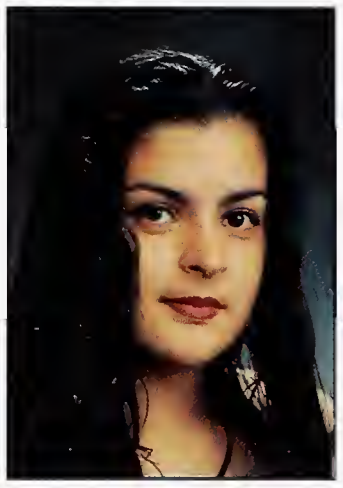
Angelica Espinoza

Bruce Evans, Jr.

Jonah Ewell

Nina Fallenbaum

Abey Fassil

Jesse Feldman

Taninha Ferreira

Brenda Figueroa

Two of the many talented seniors at BHS are Mara House and Kevin Crook. Mara is both an excellent athlete and performer. She has participated in Dance Production and Projects both junior and senior years, choreographing "You Want This" and co-chorographing "Human Nature." She also acted in the 1995 Spring play. Not only has Mara been involved in the performing arts, she has led the BHS cheering squad. As a sophomore, Mara was co-head cheerleader. This year she took over as head cheerleader, having full responsibility for organizing practices, choreographing cheers and attending all football and basketball games. Mara is a dedicated and talented addition to the class of 1996.

Kevin Crook's first acting experience was in the second grade, when he stared in the "King's Soup." Over the past four years Kevin has acted in many of the plays that have been produced here. Over the last two summers, he was involved in the American Conservatory Theater's Young Actors Program, where a well known playwright writes a play for the actors in the program. This was a tremendous experience for Kevin and he hopes to continue acting in college. Kevin has been an asset to, and an integral part of the Drama department at BHS.

Ya El Fisher

Leah Fletcher

Marisol Flores

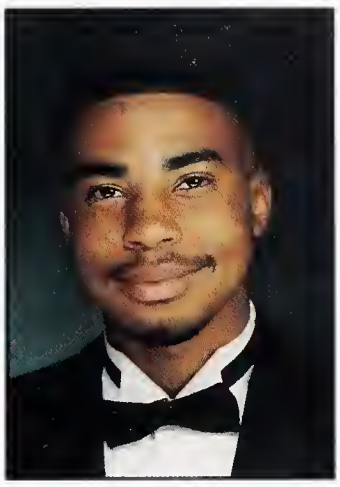
Brandon Floyd

Shoshana Francis

Aaron Franzen

Aaron Friedman

Cristal Gahagan

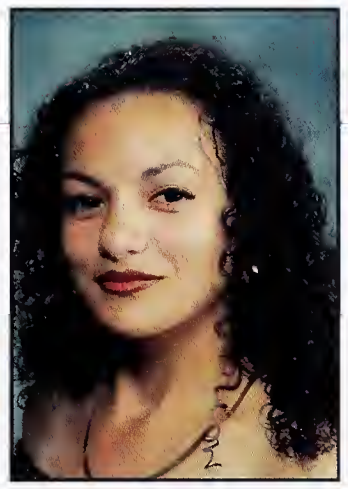
Cecilia Garibay

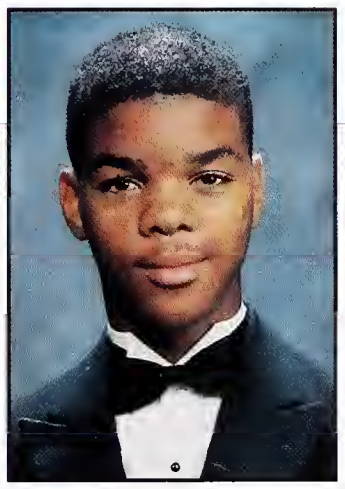
James Garnett

Brandy Gates

Dana Gatto

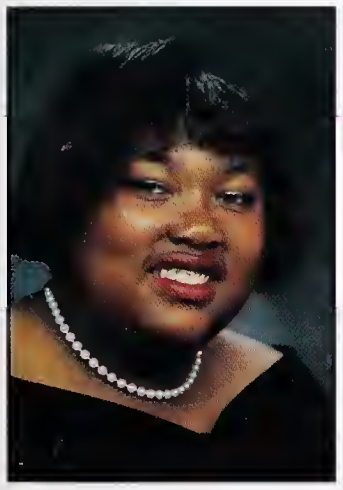
Nakia George

Joel Gildersleeve

Terrence Gladney

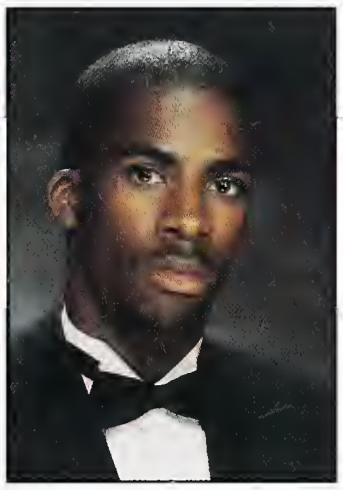
Justin Glenn

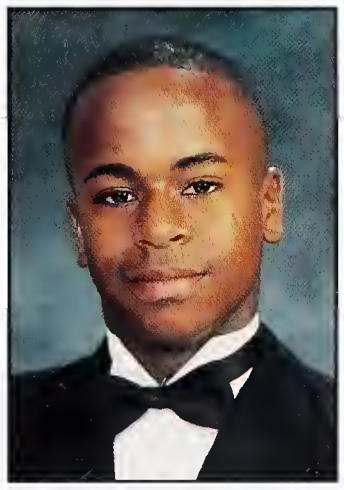
Edward Golden-Gray

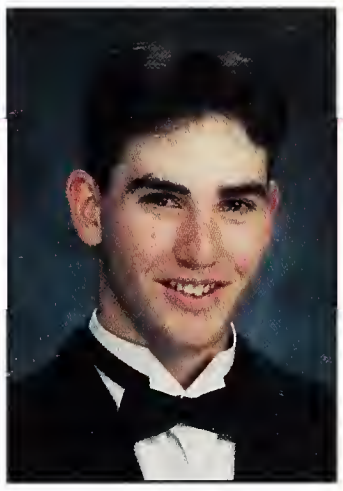
Yeshayah Goldfarb

Seth Goldman

Rosalia Gonzalez

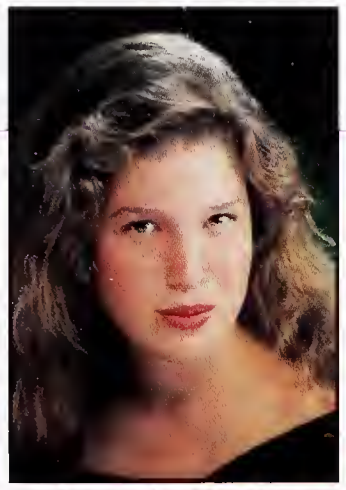
Amanda Goodin

Robert Gordon

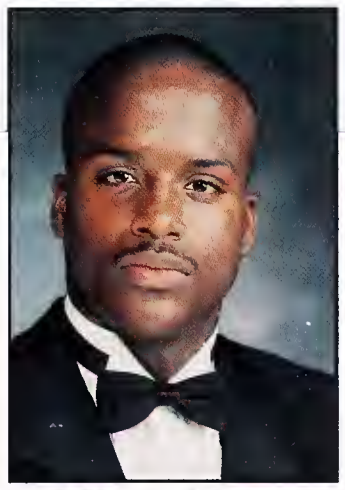
Damian Goree

Moses Graubard

Tiffany Green

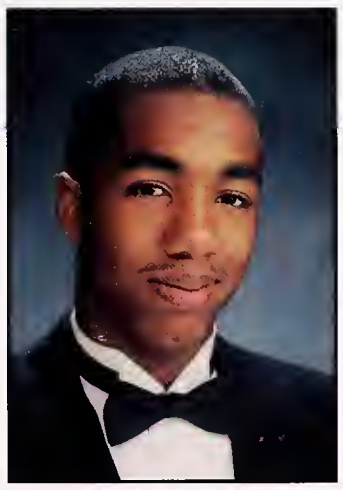
Charles Grisby,Jr.

Tamica Groves

Phillip Growney

Thuy Trang Ha

Eva Haberfeld

Morghan Hallinan

Chia Halpern

Jacob Hansen-Joseph

Chad Hanson

Lakennedy Hardware

Annetta Harris

Victoria Harris

Shannon Harrison

LaKimba Hart

Sasha Hauswald

Kerry Hegarty

Bibiche Hennessey

Andrea Henry

Carlos Herrera-Mahoney

Akida Hightower

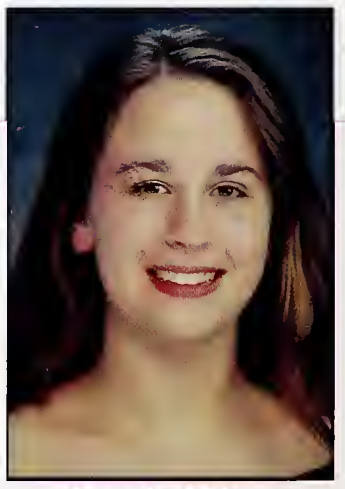
Jennifer Hilton

Kelsy Hiyakomoto

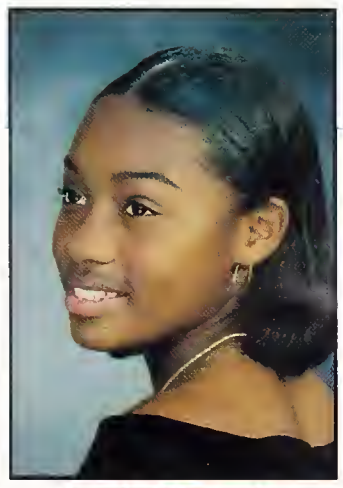
Jamila Hornesby

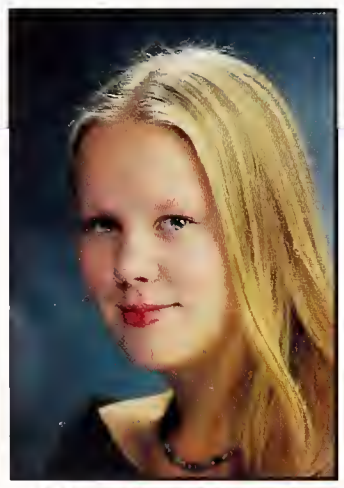
Maijastina Hourula

Mara House

Daria Hoyer

Sarah Hussain

Mohamed Hussein

Christian Hutchin

Alexander Hutton-Tine

Jasmine Hyman

Karina Ibarra

Luis Ibarra

Raphael Isaacs

Nnemarsha Jack

SENIOR WISH LIST

"Free on-campus parking, a privilege for seniors only."
-Deia Sutch

"A disco party on the roof of the Community Theater."
-Miriam Naegle

"Toilet paper in every bathroom."
-Leah Fletcher

"Senior Cut Day once a week." -Natasha Cox

"I wish that yearbook would get its act together and that I had something to eat!"
-Marcia McKniff

"I wish that I could take IMP after high school."
-Heather Skibbins

"A 40 that never runs dry." -T-HARD

"My very own laptop dancer." -Aaron Watson

"I wish I was a Senior." -Amanda Yeaton-Massey

"I wish I was a little bit taller"
-A baller

"A million dollars, a beautiful woman, a great fake I.D., and a larger penis."
-Every other sorry a-- 96 boy

Marcia, Tasha, A.S., M.N, S.N, P.Posse in the house

Angela Jackson

Jermaine Jackson

Leonard Jackson II

Ralph Jacobs

Christine Jayan

Leo Jimenez

Kojo Arhin, Alfa Yansane and Rachel Zinman have shown exceptional leadership skills for the class of '96 and Berkeley High School as a whole.

Through Kojo's leadership the class of '96 has taken large steps closer to unity. Kojo, a native of Ghana, got involved with Leadership his freshman year. He overcame his shyness in order to express himself and communicate with other students. After teaching an eighth grade class at King on ethnic oppression, he knew that he was ready for the challenges involved in Leadership.

Alfa and Rachel are currently co-presidents of the student body at BHS. They are both involved in the African Student Association and Rachel is Treasurer of the South Berkeley Branch of Youth and Government. They have worked hard to increase cooperation among the diverse students at BHS. Rachel says, "I like to incorporate my beliefs in whatever I am invloved in." Alfa, too, believes in integrity in leadership.

Margarita Jimenez

Olivia Jimenez

Eric Johnson

Brandi Jones

Brandon Jones

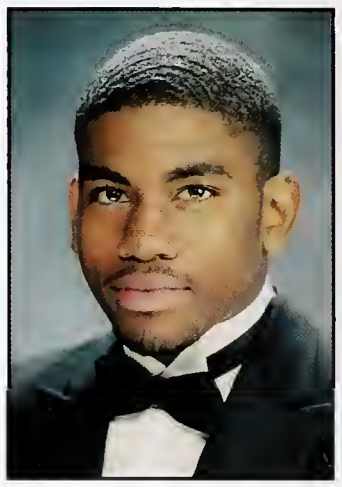

Craig Jones

Lamitsoi Jordan

Taji Jordan

Pattama Kaenphet

Bettina Kaes

Celina Kanat

Samuel Kao

Zachary Kasten

Alexander Katzen

Jacinta Kaumbulu

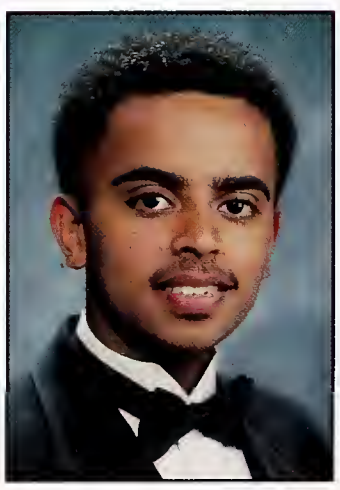

Eskinder Kebret

Jesse Keegan

Lygia Keilch

Keisha Keith

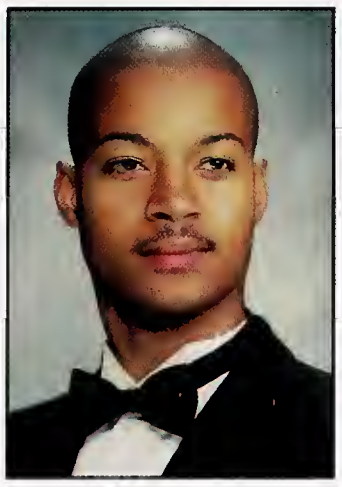
Lance Kelly

Sean Kelly

Matthew Kerr

Beom Kim

Damian Kirkland

Jessica Kmetovic

Celeste Kopel

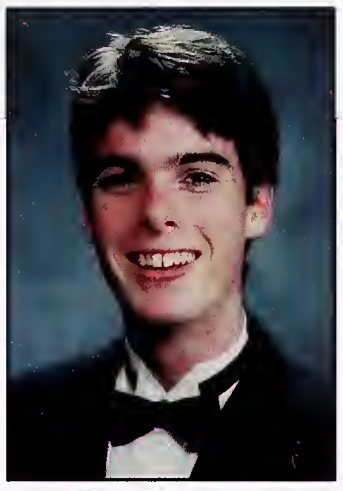
Ben Kopman

Jessi Koritz

Melissa Kwong

Fumei Lam

Matthew Lam

James Lane

Breandain Langlois

Jilian Leaper

Rebecca Lee

Mercedes Leeper

Erick Leif

Jack Lemieux

Olga Leon

Rebecca Letz

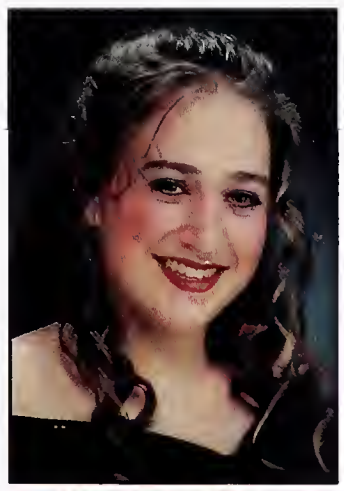
Shoshana Levy

Kingston Lim

Richard Lin

Avonti Lindsey

Wei-Su Liou

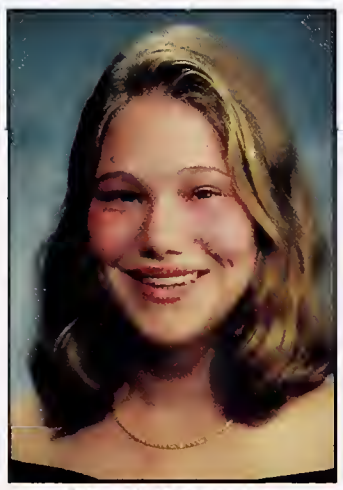
Nicole Lipinski

Yang Liu

Tanisha Luckhart

Rasheeda Loharsingh

Joseph Lopez

Quamesha Lott

John Luangrath

Thipavanh Luangrath

Genevieve Luckel

Tanya Luque

Siov Ly

Benjamin Lyon

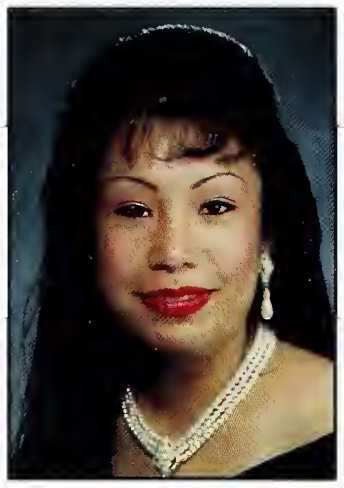
Maria Maldonado

Renee Manrique-Strombre

Jennifer Manuel

Gabriel Many

Clemence Mayali

Kyle McClerkins

John McClung

John McGovern

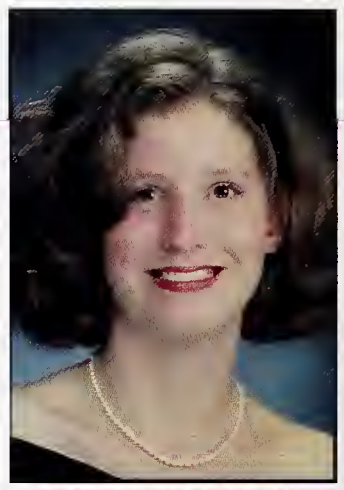
Marcia McKniff

Michelle McKniff

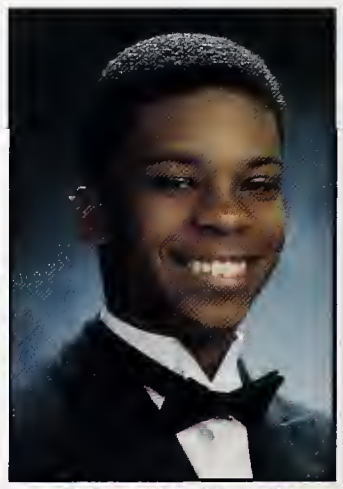
Robert McKnight

Kenneth McMichael

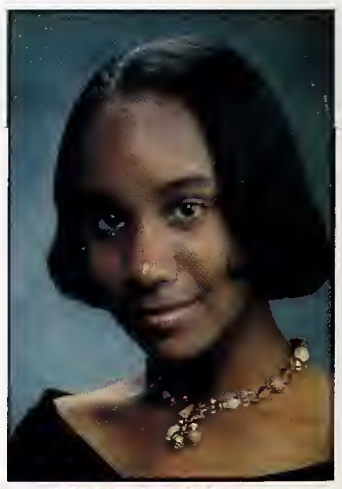
Tanisha Means

Dawnree Medura

Felicia Mello

Sandra Mendonca

Rosario Mendoza

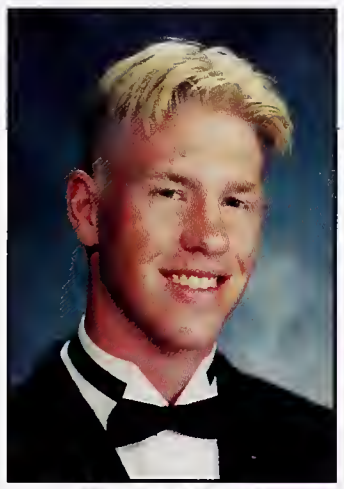
Brian Meux

Darien Meyer

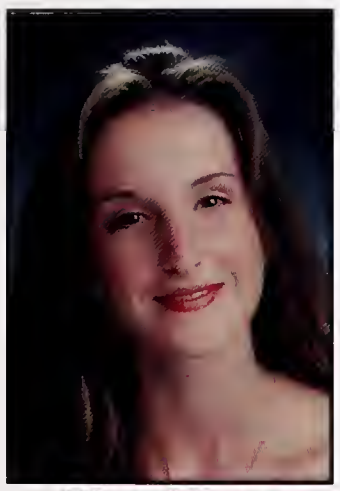
Olivia Meyers

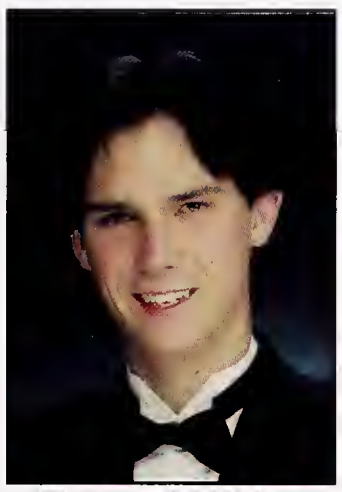
Trygve Mikkelsen

Ayah Miller

Nili Miller

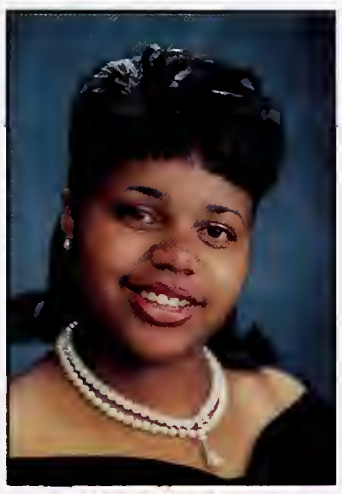
Anietra Montgomery

Arionne Moore

Omar Mora

Shizuko Morimoto

Ann Morton

SENIOR TIPS FOR FRESHMEN

"You'll have to tape 'Mighty Morphin Power Rangers.'"
-Mr. Blond

"Don't look at the '97 boys, they're not worth it."
-Abby Sullivan

"Take IMP, Brem-Dog in da'house."
-Heather Skibbins

"Remember to get lots of sleep, because there's no nap-time in high school."
-K.C. Masterpiece

"Do your homework, go to class, and get a 40."
-Stacey Nilles

(sorry, Stacey)

"The D building is a sex palace made up of men and women who are ready to satisfy all of your prepubescent dreams. It's located under the courtyard. Start digging today."
-Kevin Crook

"Get out while you can."
-Fatima Oliver

"Get out of my way."
-Phil Coffin

"Don't streak until you have something to streak with,"
-Yo' Mama

"Change your underwear daily."
-Natasha Cox

"Study the 'Social Success' page of the Berkeley High School Student Organizer."
-Rachel Brand

"I don't have any tips for freshmen, I don't like them!"
-Terrence Gladney

Two of the exceptional athletes at Berkeley High School are Kim Brown and Rashidi Barns. Kim Brown has been a valuable addition to the Berkeley High School Athletic Department. Kim has played Varsity Soccer all four years, and was awarded Most Valuable player both her sophomore and junior years. Beginning freshman year, Kim trained with the Olympic Development Program, the organization that trains promising athletes. Kim says, "I started out hating it, but ended up loving the program. It was an incredible experience." When only a sophomore, Kim made it all the way to the regional division, one of the few BHS students ever to make it that far. Kim plans to attend college and to continue playing soccer in hopes of someday playing in the Olympics. We have been lucky to have such a talented athlete as a part of the senior class.

Rashidi Barnes had already been recruited by Colorado University, Washington University, Washington State, Oregon State, San Diego State, Minnesota, UC Berkeley, and Stanford, while the rest of us were still applying. Rashidi is the captain of the football team, runs track, plays basketball and still has the time to tutor friends and to keep up a 3.2 grade point average. Rashidi spent his summer working, as well as volunteering at a local hospital. He has been a dedicated member of the Berkeley High School Athletic Department and is an asset to our school.

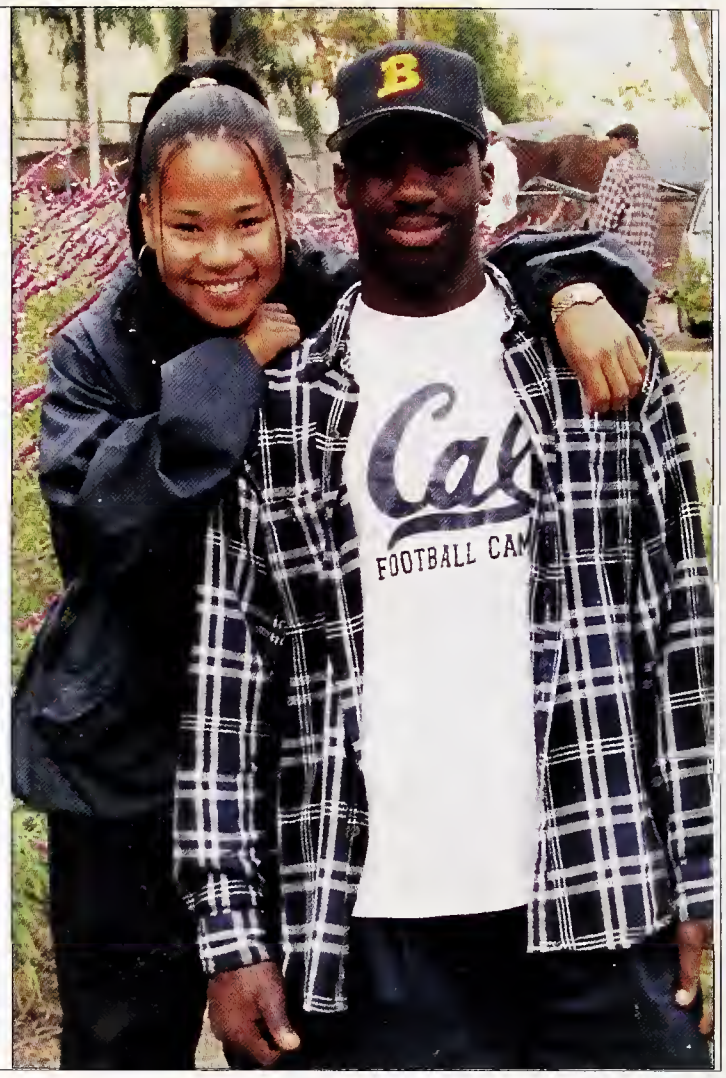

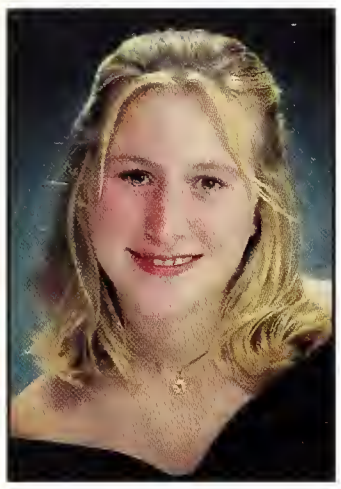
Miriam Naegle

Leda Nelson

Vanessa Nelson

Emma Neumann

Nam Nguyen

Stacey Nilles

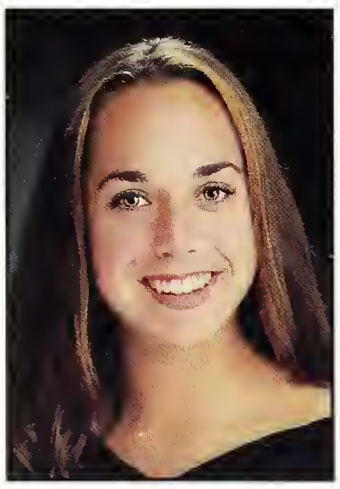
Susannah Nord

Jamal Odom

Kohei Oi

Rin Okano

Fatima Oliver

Marika Olson

Daniel Ominsky

Belia Ornelas

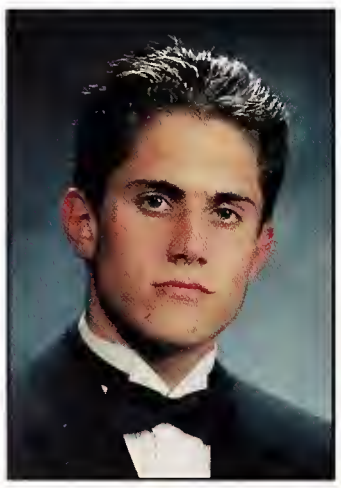
Byron Pakter

Panagiotis Pappas

Nathan Parsley

Elliott Parsons

Desma Patterson

Sequoia Patterson

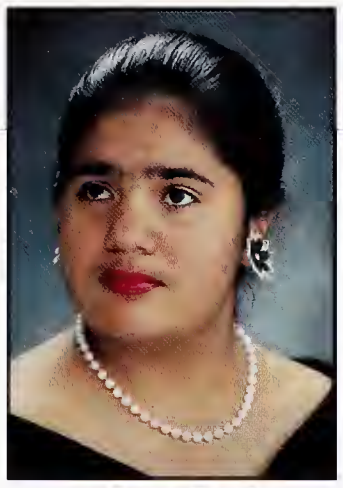
Simi Paul

Cesar Perez

Jaun L. Perez

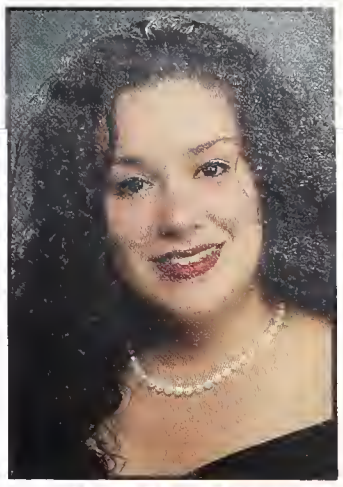
Maria Perez-Garcia

Jeffrey Perry

Gabriela Pezua

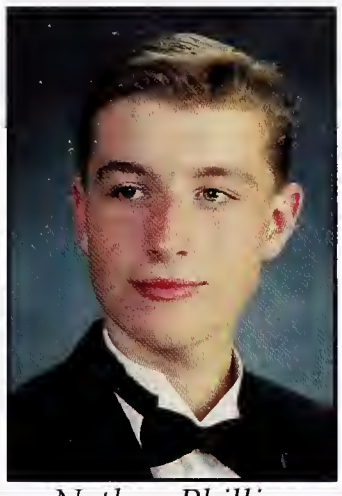
Nathan Phillips

Samuel Pierce

Reina Pineda

Jennifer Portier

Elizabeth Powell

Charles Price

James Pryor

Regnetta Purnell

Jamala Rahim

James Ragon

Mannu Rai

Jose Ramirez

Elizabeth Rapoport

Gabriella Raymond

Miyesha Real

Ousha Reed

Jay Rehor

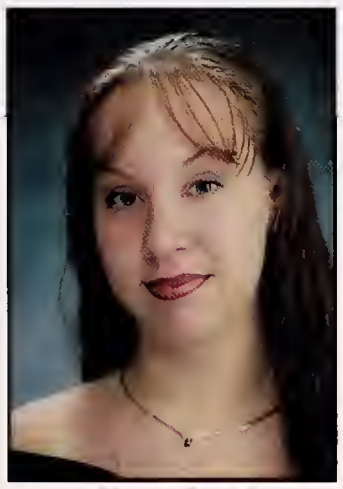
Shira Reich

Irene Reyes

Sonia Reyes

Marcelle Rice

Katherine Richert

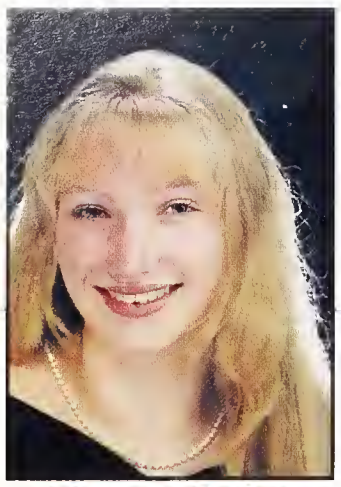
Maurine Richey

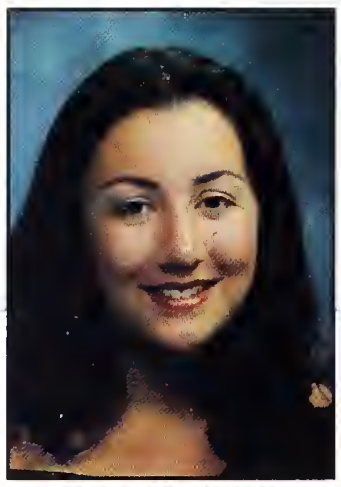
Dara Richman

Coreal Riday-White

Maurice Rideau

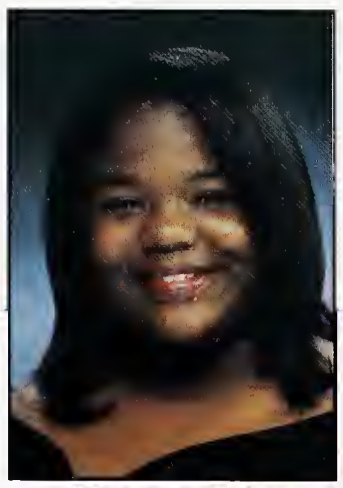
Vanessa Riles

Clay Roberts

Sara Roberts

Rebecca Robertson

Jerika Robinson

Jennie Romer

Ian Rose

Sasha Rossman

Lashawnta Rufus

Megan Ryan

Zachary Ryan

John Ryles-King

Andy Samberg

Rosario Salinas

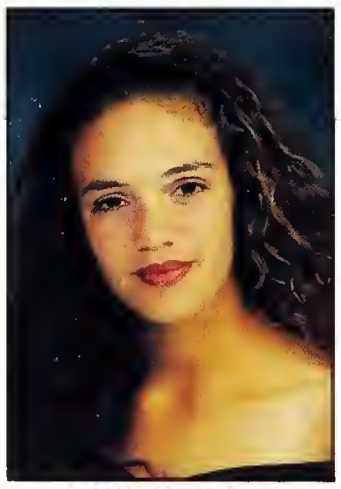
Willi Sanchez

Tiffany Sanders

Ian Santa Cruz

Becky Santes

Rosa Santoyo

Emily Schlessinger

Mallika Scott

Phoebe Seaton

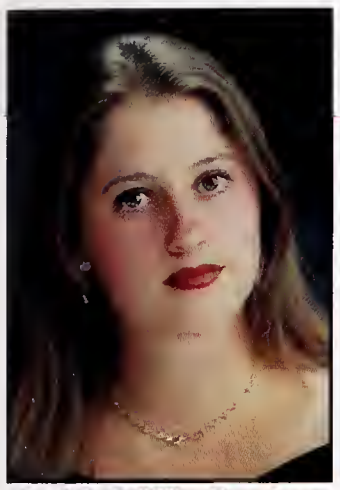
Sophia Seidlitz-Freedman

Daniel Seltzer

Adam Selvin

Kafui Senyo-Mensah

Abdel Shakur

Renee Shank

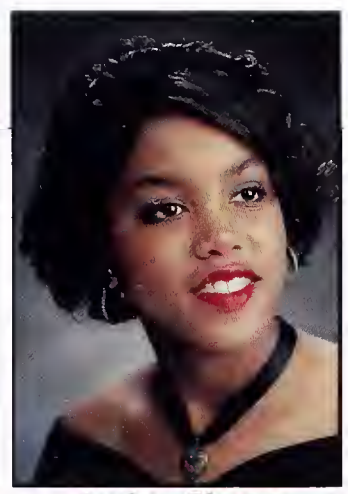
Amber Sharpe

Ira Shiflett

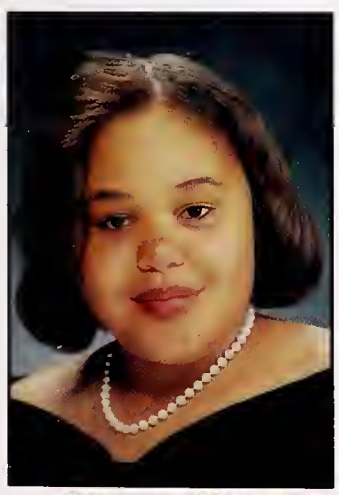
Rowena Shurn

Rachel Siebert

Jonathan Silk

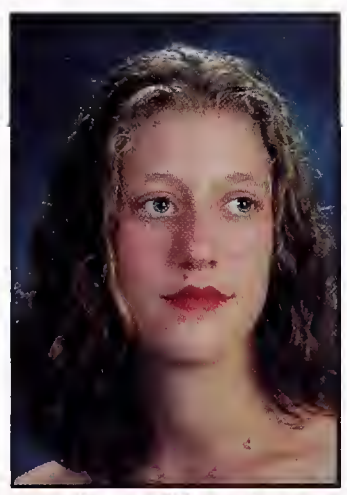
Anna Silverstein

Jocelyn Simon

Shanee Singleton

Heather Skibbins

Glenna Smith

Jason Smith

Nicholas Smith

William Smith

Evan Snow

Elana Solarz

Nyima Sorenson

Michele Spencer

Shayna Stanis

Tania Stevenson

Andrew Stewart

Madie Stipovich

Jonothan Stoper

Abigail Sullivan

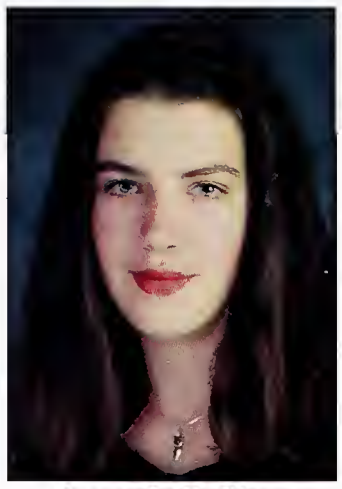
Amanda Sullivan

Cordelia Sutch

Geechi Taylor

Gabriela Pezula is always lending a helping hand when the ESL department needs one. She extends this helping hand to the parents at the Bilingual Advisory Committee Meetings and last summer helped the ESL Department with their office reorganization. Gaby is also a positive influence on the students around her. She is an excellent example of the idea that hard work and dedication are he keys to success. It is our pleasure to spotlight senior Gaby Pezua and honor her generous efforts at Berkeley High School.

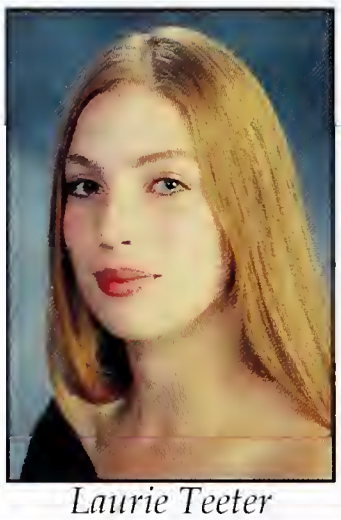
Laurie Teeter

Remy Tennant

Aaron Terteling

April Theoudele

Jennifer Thom

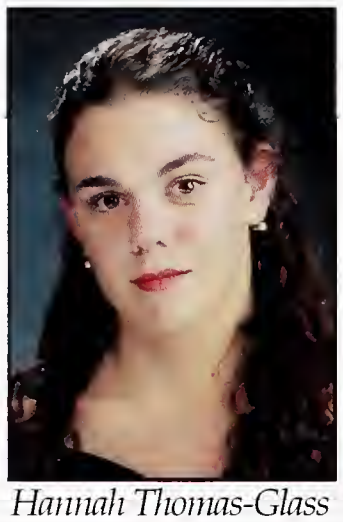
Hannah Thomas-Glass

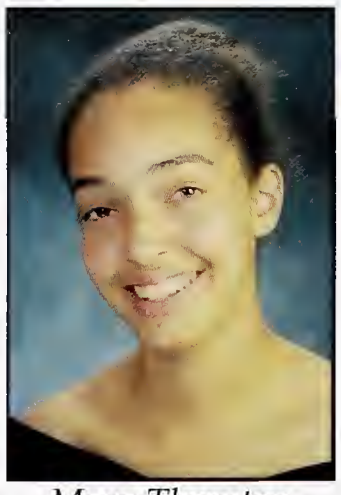
Maya Thornton

Tejuanya Tolbert

Troung Tran

Erin Truskier

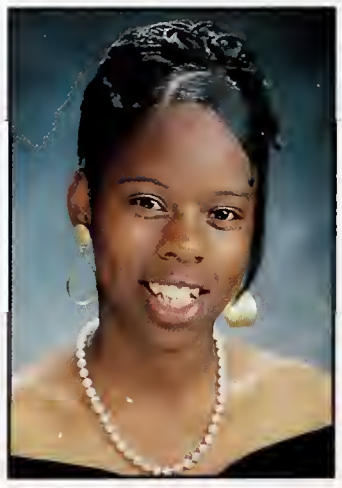
Brandy Turner

Christopher Turner

Roberto Ubillus

Zakia Upshur

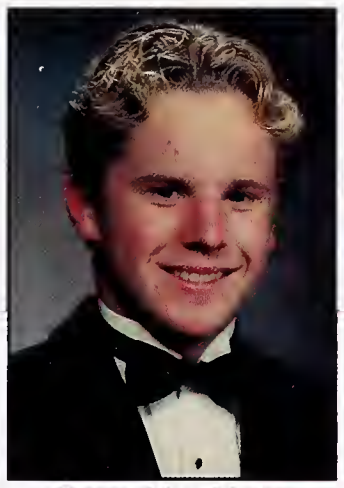
Ryan VanValer

Maria Velasquez

Susana Villanueva

Suzie Vlcek

Kiat Vongphrachanh

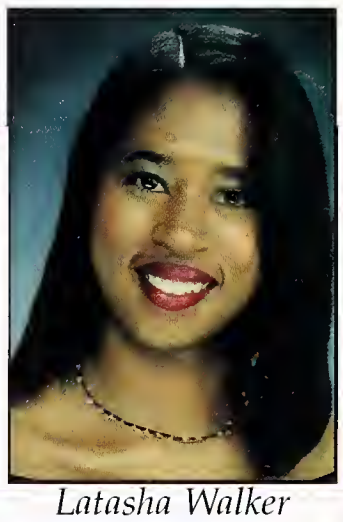
Latasha Walker

Lateesa Walker

Tracy Waller

Taia Wang

Asheena Ward

Mykka Ware

Brett Washington

Tayah Waterhouse

Cecilia Watson

Vajra Watson

Ari Weiss

Nicolay Wiborg

Margaret Wikander

Brooklyn Williams

Corrinne Williams

Dawn Williams

Dejada Williams

Kianna Williams

Megan Williams

Tiffany Williams

Sarah Winnacker

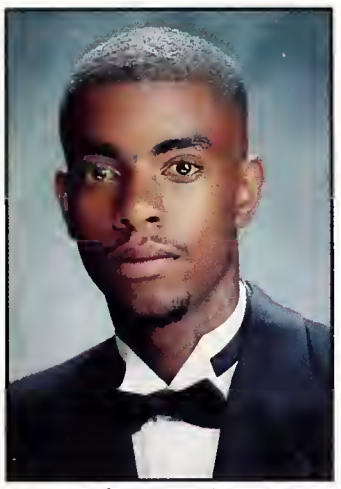
Arshaye Winters

Benjamin Wolan

Stephanie Wolf

Ellie Wong

Maria Wong

Matthew Woodhams-Roberts

Disclaimer:

To the other 507 members of the senior class who weren't spotlighted in this section: We, the 1995-96 Olla Podrilla Yearbook Staff, recognize and congratulate _____ for your
(your name here)
outstanding dedication to athletics, performing arts, leaderhip, creativity in pranks, astute fashion know-how, cunning talent for avoiding BHS security, wit and sparkling personality. Not to mention making it through four years of the bee hive. Congratulations from us to you, class of 1996!

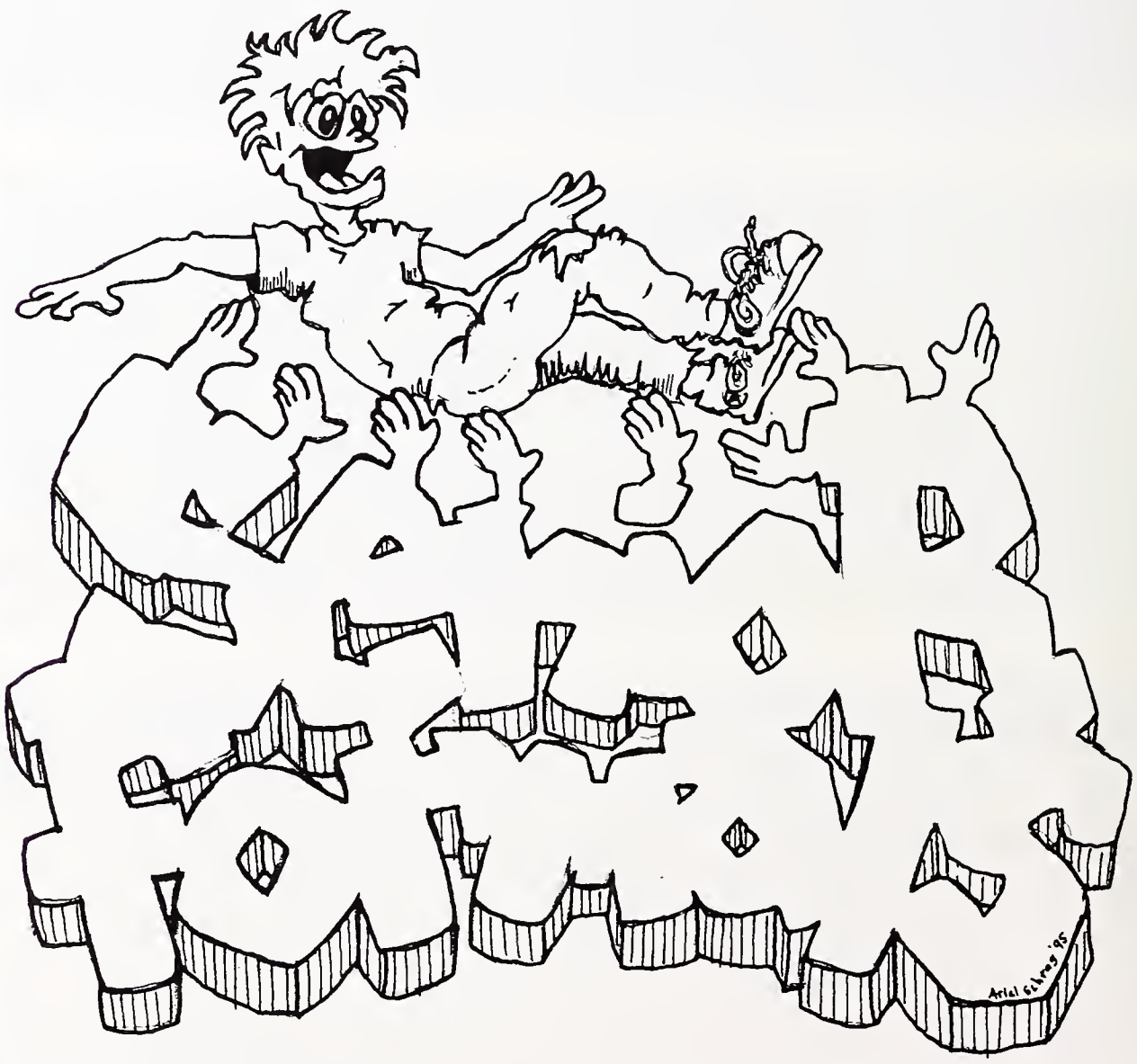

Ashanta Woods

Nora Woolley

Juanita Wynne

Tomohito Yamada

Tilden Yamamoto

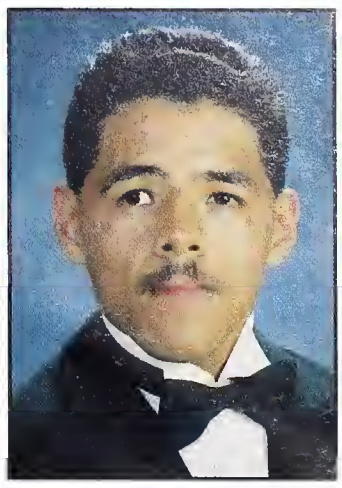
Rodrigo Yanez

Helen Yee

Grace Yen

Micheliene Yim

Leslie Yoshimura

Jason Young

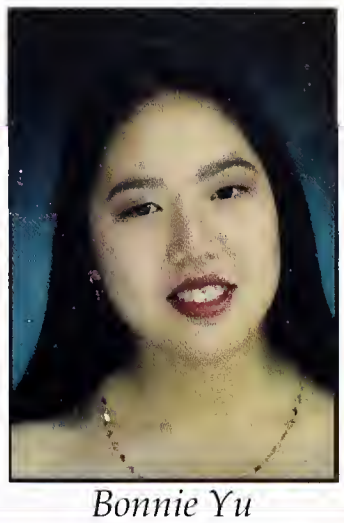
Bonnie Yu

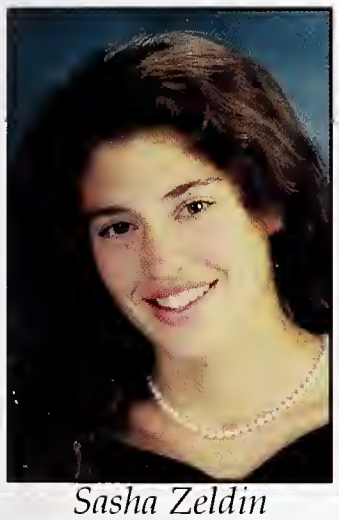
Sasha Zeldin

Erika Zender

Rachel Zinman

Saul Zippin

We yearbook staffers racked our brains, but we still couldn't think of anything witty to put in this space. If you had suggestions, we would have liked them if you had submitted them to B-207 during eighth period or after school. Too late now, we out, 96 in the house, see ya at the Greek... or you'll see us. PEACE!!

SHEENA
AIREE 96
ALL
US SENIORS!
96
96
96
96

RUNNIN' THE SHOW
96 TRICKS
SIT TIN ON
CHROME
IN 96

At least someone dressed up for Ethnicity Day.

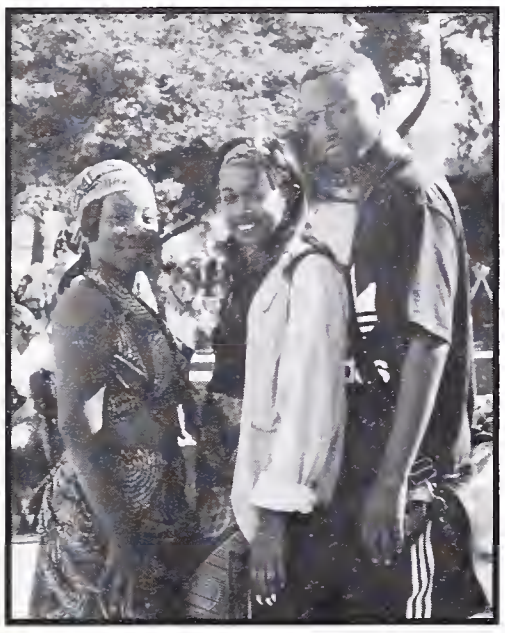

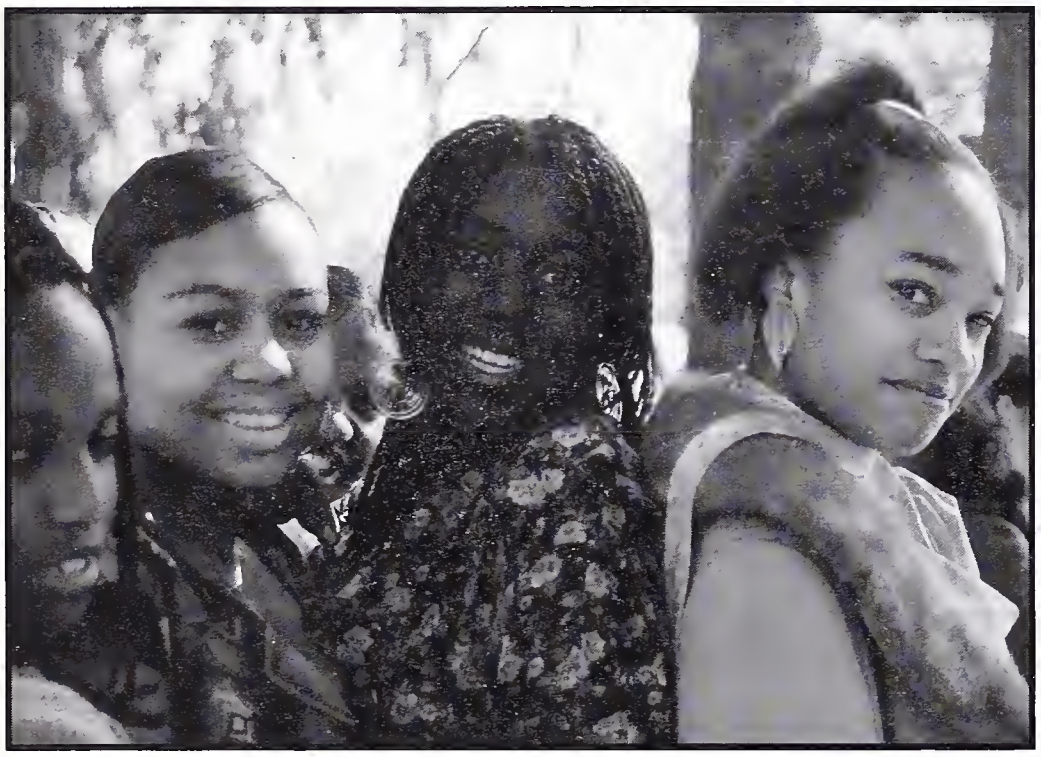

Sorry, only four people allowed in this photograph.

Jacket staffers and their skin tight attire... need we say more?

Caught unaware, Vernon tries to cover the "Sunny D" label.

'96, '96, '96...

Small thighs make it hard to dip.

Look what sleeping in the Courtyard does to you.

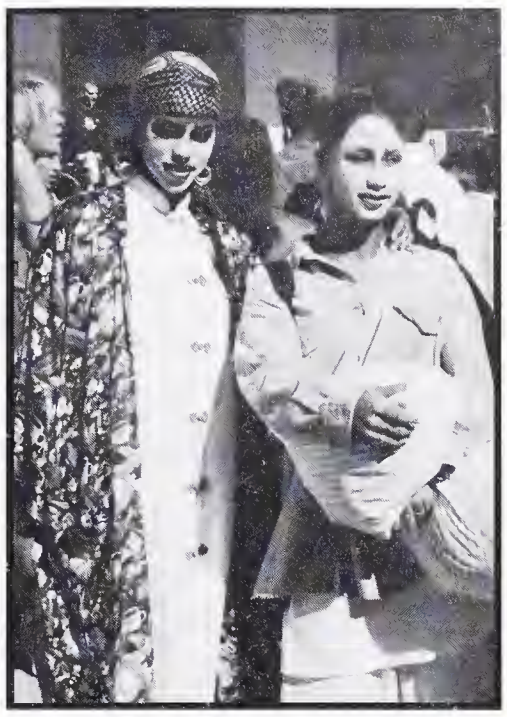

The Doublemint twins visit Berkeley High.

"Maybe if I sit here long enough, the girls will flock to me" dreams Jeremy.

Undercover agents patrol Berkeley High.

Shake yo' groove thang Becca!

Kenny Mac is protected by his beautiful bodygaurds.

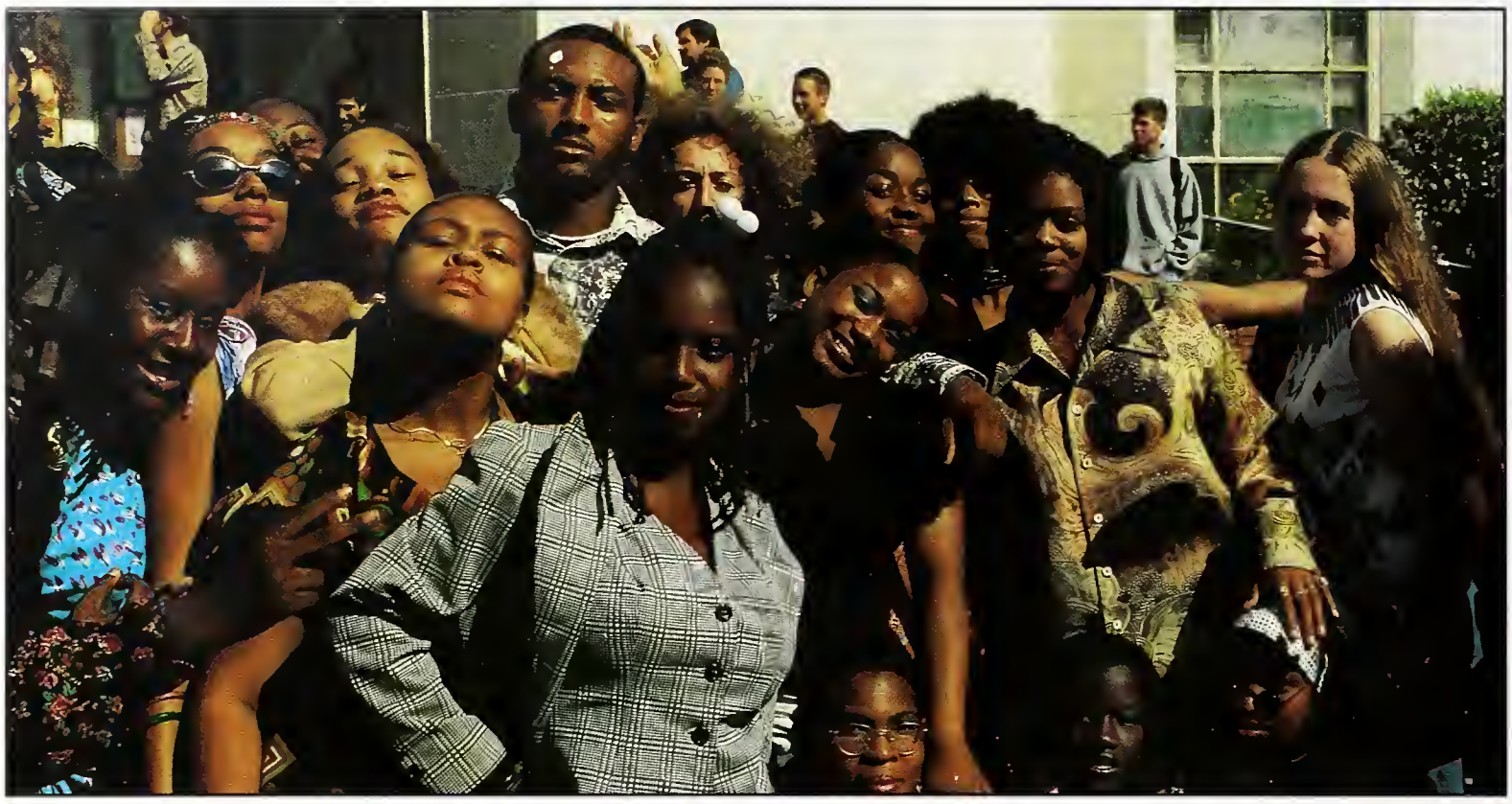

70's Day? I dress like this every day!

Andy and Jake hoping to relive the Summer of Love.

And on 70's day, the 11th commandment was created...

Berkeley High Wants to Get

Funked Up

(Right) Rachel smiles with pride as she looks at the class of '96.

The class of '97 doesn't look too excited...and who said they won the Spirit Rally?

(Middle) Alex and Gabi do as they're told and worship the Seniors.

(Lower) Don't be playa' hatin' 'cuz yo' class ain't graduatin'.

"Give it up for the class of '97"...Sorry Brandon, not going to happen.

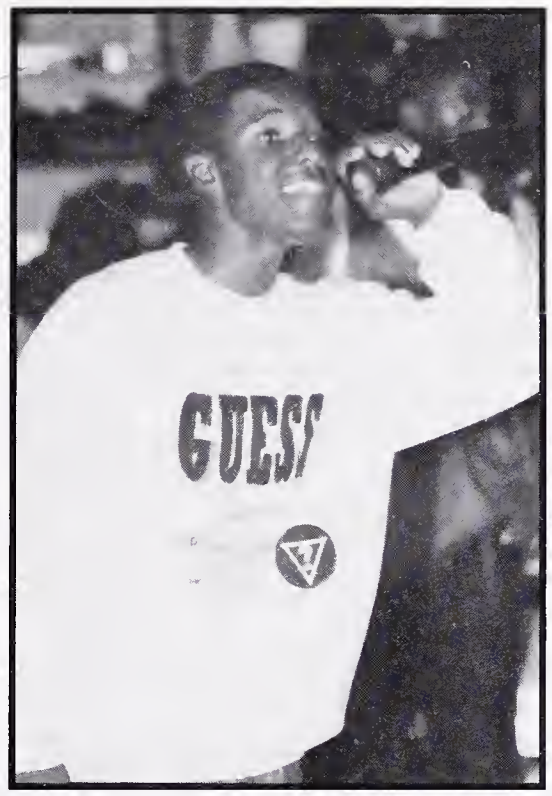

"Eek, Eek, I'm from '97."

Raggedy Ann be illin'

'99 experience their first spirit rally.

"Come on baby and do the Locomotion with me."

(Middle) '97 is booty.

(Lower) '98 cheers for their 3rd place finish

1995-1996 Spirit Week

Ahh...Spirit(s) Week. A week to express class and school spirit. The festivities began with Monday's Sports Day for all classes though some Seniors kicked back at the beach with Tropical day. Sports/Tropical Day was quite tropical and very sporty. Next came 70's Day where students were able to re-live the bell-bottom, polyester disco-high-life. The boo-boo dance tunes, supplied by the class of '97, were turned down too low, yet this did not stop the students from twinkling their toes on the community theater steps. "I was sweatin' bullets" commented Senior Ian Santa-Cruz. "Yeah, that polyester isn't even partially permeable" agreed his partner (in crime) James Ragon. Wednesday brought about Ethnicity/ Pajama Day. Pajama Day was the right theme for the occasion. After the huge outcome on Tuesday, it seemed as if no one was dressed up (This is definitely one day that will have to be reviewed by a team of "Spririt Week Theme" specialists). Well rested from the day before, Seniors joined in for 80's Day and underclass dressed up for Sunglass/Crazy Hat Day. Various music mixes were brought in so that "Sucka MC's" like Funky Fresh Ben Wolan could break on a flap of card board. As for Crazy Hat/Sunglass Day, the underclass are already little trippers (Wearing a crazy hat isn't going to change anything). The conclusion of the week was Red and Gold Day, and our ever so momentous Homecoming Rally. Cheerleaders freaked the floor as '98 threw eggs. The rally ended with the class of '97's over exuberant celebration, which made it impossible for Coach T to announce the winner of the Spirit Cup (Thus ruining the rally, the week, and the entire Berkeley community). As a result, nobody knows who really won the Spirit Rally. All said and done, the mighty Class of '96 kicks (b)ass.

Dea attepts to demolish a flock of seagulls.

Damn, these presciption glases are stong.

Homecoming Royalty

Senior King & Queen

Dawn Williams & Marcus Williams

Senior Prince & Princess

Jesse Koritz & Tyra-Lynn Collins

Sophomore Prince & Princess

Lex Hallaby & Sennie Clark

Junior Prince & Princess

Loan Ngyuen & Brian Augeburer

Freshman Prince & Princess

Nathan Dahl & Trenika Fields

senior INFORMALS

illo. by asa

Andrea Ali

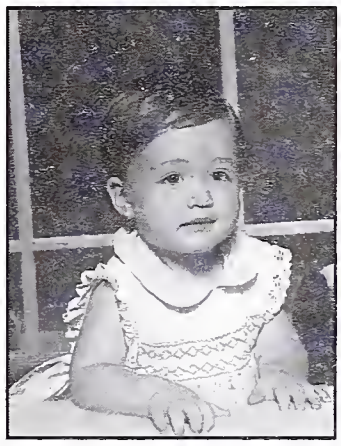
Sunshine Anderson

Signe Anderssel

Kojo Arhin

Kristy Aron

Naheed Aslam

Adeelah Baatin

Anthony Barr

Nora Benitez

Deanna Bennett

Jennie Berberich

Liz Boss

Michelle Boykin

Michael Bradley

Katie Brosgart

Kim Brown

Ray Cagan

Geeno Carlone

Maria Carriendo

Erica Cassidy

Po-Wan Chan

Sonia Chan

Matt Chandler

Lily Chao

Amy Chen

Kim Chew

Mika Chrisentery

Sascha Clark

Philip Coffin

Jeremy Cohen

Nora Convery-Bullock

Natasha Cox

Kevin Crook

Dinar Davis

Vronika + Vranda Corbin

Terry Davis Jr.

LaShanta Deruise

Nick diSessa

Vida Duveneck

Amina Elmahdy

Angelica Espinoza

Nina Fallenbaum

Jesse Feldman

Leah Fletcher

Shoshana Francis

Aaron Franzen

Cecilia Garibay

B.J. Kim

Dana Gatto

Mo Gaubard

Nakia George

Terrence Gladney

Yeshayah Goldfarb

Amanda Goodin

Jason Smith

Robert Gordon

Tamica Groves

Thuy-Trang Ha

Morghan Hallinan

Chia Halpern

Victoria Harris

Shannon Harrison

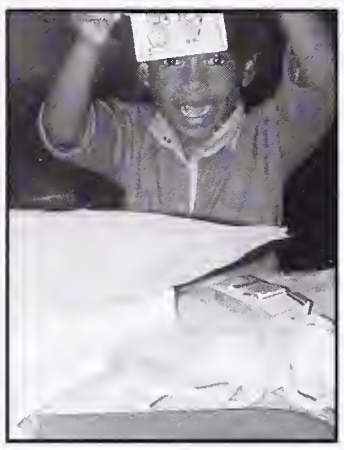
Lakimba Hart

Sasha Hauswald

Carlos Herrera

Maiju Hourula

Mara House

Daria Hoyer

Cristian Hutchins

Alex Hutton-Tine

Angela Jackson

Christine Jayan

Kiki Jordan

Pattama Kaenphet

Eva Haberfeld

Bettina Kaes

Sam Kao

Zack Kasten

Lygia Keilch

Ben Kerr

Damian Kirkland

Celeste Kopel

Sanjay Kumar

Melissa Kwong

Matt Lam

Rebecca Lee

Erick Leif

Rebecca Letz

Shoshi Levy

Nicole Lipinski

Yang Liu

Joseph Lopez

John Luangrath

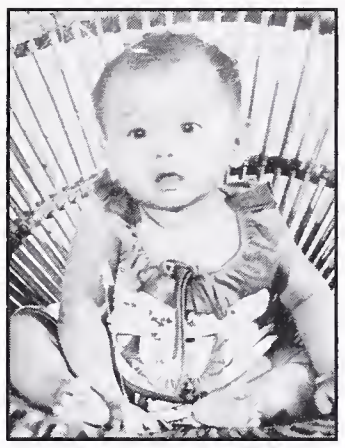
Thiphavanh Luangrath

Genevieve Luckel

Tanya Lugue

Siov Ly

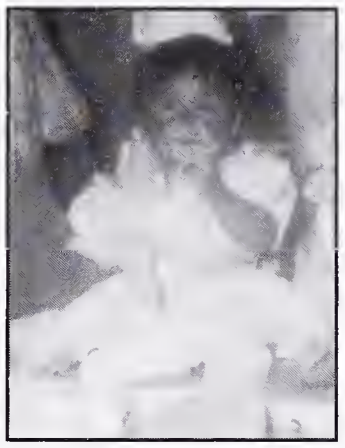
Maria Maldonado

Renee Manrique

Jennifer Mamuer

Clemence Mayali

Kyle McClerkins

Dawn Medura

Felicia Mello + Shayna Stanis

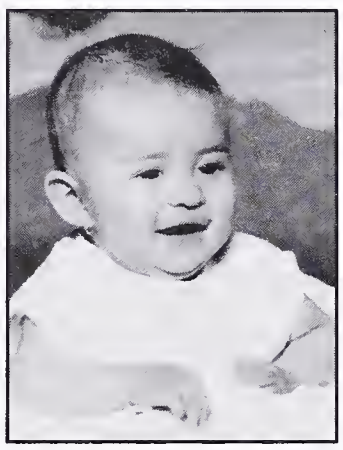
Rosario Mendoza

Sandra Menonco

Darien Meyer

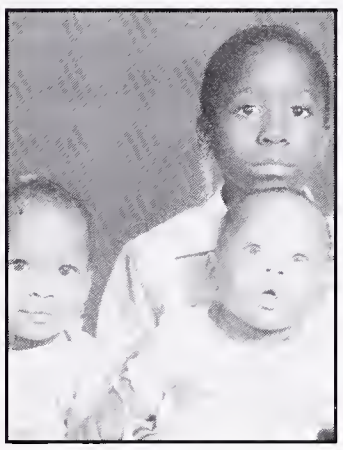
Ayah Miller

Nili Miller

Shizuko Morimoto

Sasha Zeldin + Rachel Brand

Leda Nelson

Vanessa Nelson

Stacey Nilles

Nam Nguyen

Susannah Nord

Rin Okano

Marika Olsen

Daniel Ominsky

Belia Ornelas

Elliot Parsons

Andy Samberg + James Dowling

Elizabeth Powell

James Ragon

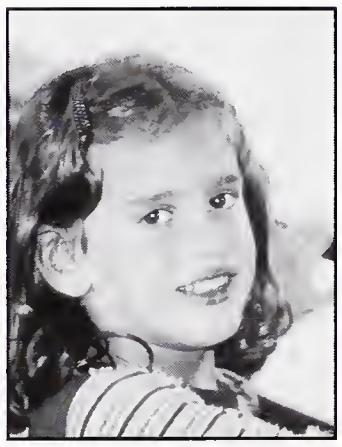
Elizabeth Rapoport

Miyesha Real

Irene Reyes

Kit Richert

Hoo-ndin yo poo nanny wit out even break a nail

Dara Richman + Taia Wang

Jerika Robinson

Ian Rose

Grace Yen

Sasha Rossman

Megan Ryan

Tiffany Sanders

Rosa Santoyo

Matthew Schildgen

Emily Schlessinger

Sophia Seidlitz-Freedman

cat dissecting mama

Renee Shank

Amber Sharpe

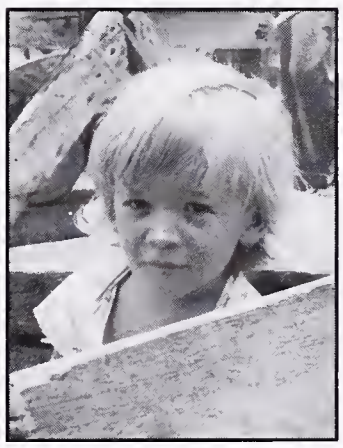

Ira Shiflett

Roweria Shurn

Annie Silverstein

Peter Sims

Heather Skibbins

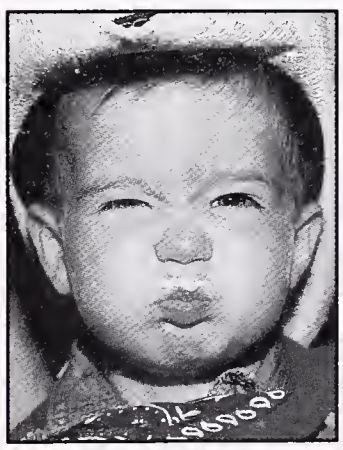

Chucky Slum

Supersnow

Evan Snow

Nyima Sorenson

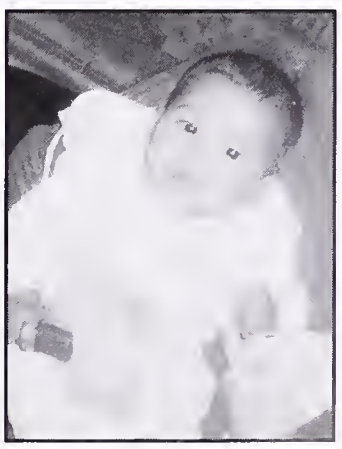

Michelle Spencer

Madie Stipovich

Deia Sutch

Laurie Teeter

Miriam Neagle + Aaron Watson

Truong Thien

Jennifer Thom

Hannah Thomas-Glass

Maya Thornton

Tejuanya Tolbert

Zakiya Upshur

Ryan Van Valer

Kiat Vongphrachanh

LaTasha Walker

Joy Walker

Tracy Waller

Vajra Watson

Ari Weiss

Nicolay Wiborg

Margaret Wikander

Dawn Williams

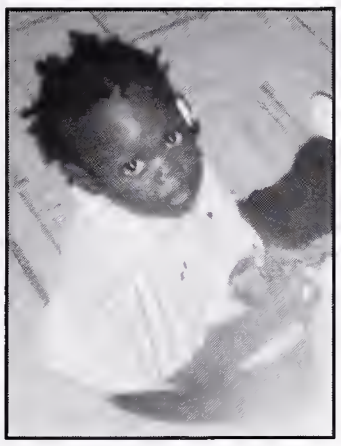

Kianna Williams

Sarah Winnacker

Ben Wolan

Stephanie Wolf -Bravo

Ellie Wong

Maria Wong

Matt Woodhams-Roberts

Nora Woolley

Helen Yee

Micheliene Yim

Abby Sullivan

The BOMB Y B. editor

Lester Stubble Yo-yo

Leslie Yoshimura

Bonnie Yu

Rachel Zinman

96 96 96 96 96 See ya @ da Greek 96 96 96 96 96 96 We're bustin' out of the hive 96 96 96 96 96 96 Don't be playa hatin' cuz yo class ain't graduatin' 96 96 96 96 96

Informals Editors (Freaks of the yearbook industry)

Mystery Baby

SENIOR POLLS

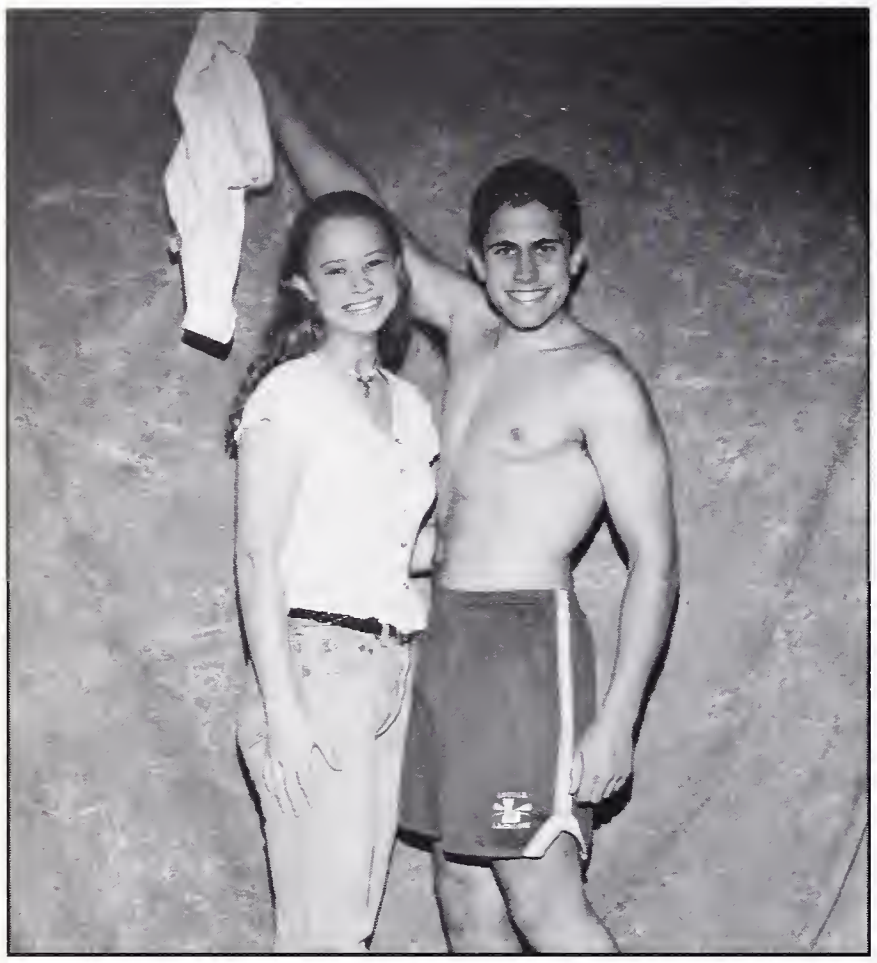

Class Flirts: Marika Olson & Byron Pakter

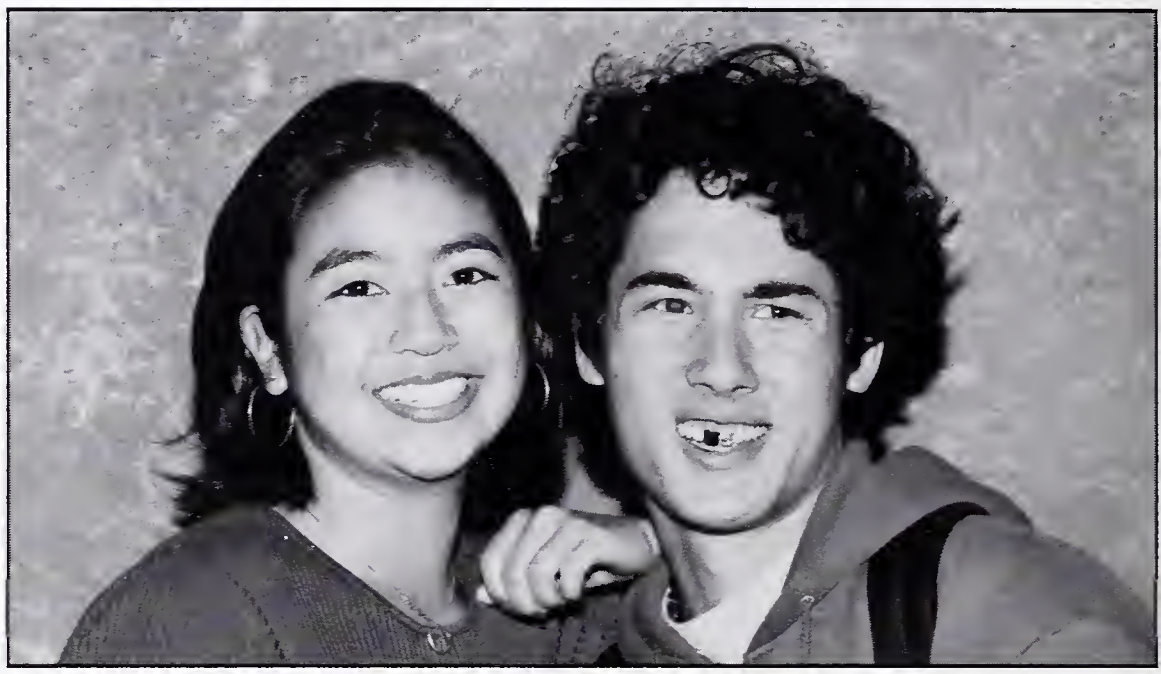

Prettiest Smile: Leslie Yoshimura & Kingston Lim

Best Personality: Kiki Jordan & Kojo Ahrin

Most Burnt Without Drugs: Emma Newman & Brendain Langlois

Most Spirited: Dawn Williams & Ben Wolan

Most Changed Since Freshman Year: Shoshi Levy & Joel Gildersleeve

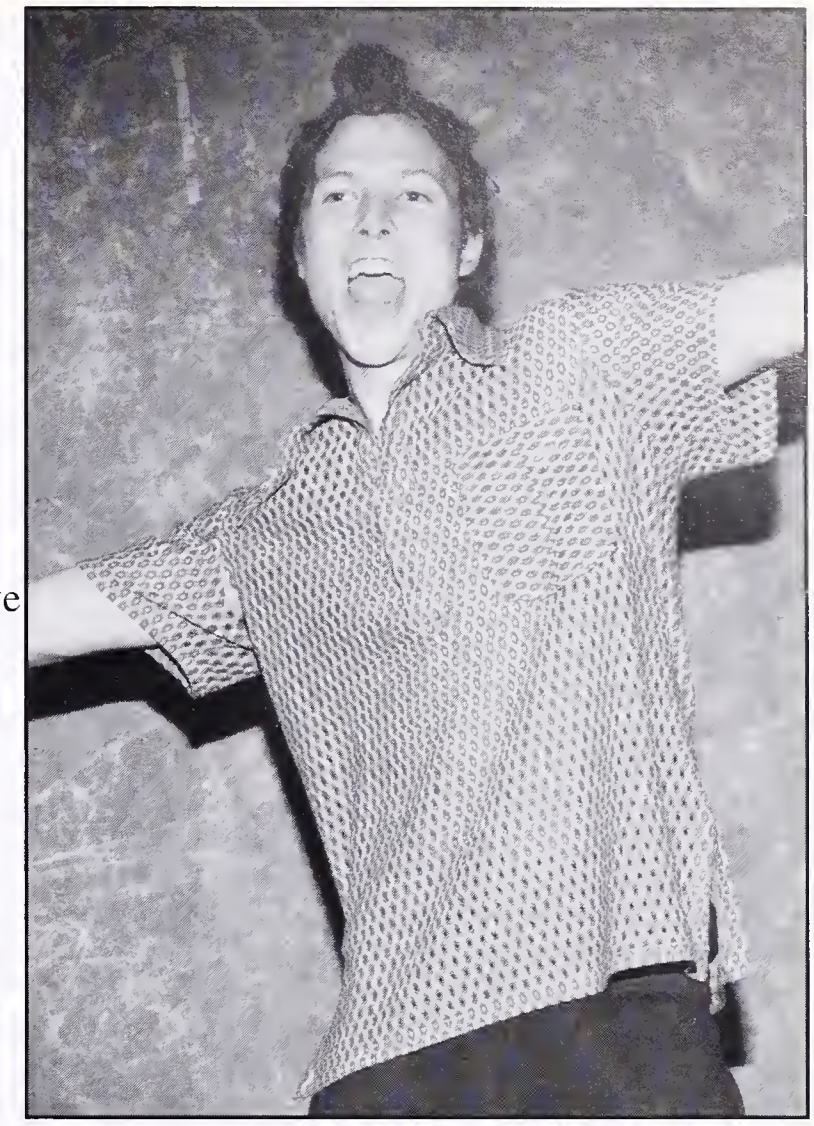

Most Likely to End up on Ricki Lake: Jerika Robinson & Joseph Lopez

Prettiest Eyes: Tejuanya Tolbert & Ray Cagan

Biggest Tree Hugger: Heather Skibbins & Phil Coffin
Class Clown: Tiffany Green & Andy Samberg

Most Gullible: Jamala Rahim

Best Friends: Dara, Kit, Taia

Best Musician: Geechi Taylor

Best Friends: Rasario, Sarah, Amina, Shira, Nina

Most Likely to be Mistaken For a Freshman:
Phoebe Seaton & Geeno Carlone

Best Dancers: Joy Walker & Robert McKnight

Photo Not Available

Cutest Couple: Rachel Zinman & Alfa Yansane

Biggest Scammers: James Ragon, Heaven Davis, Ian Santa Cruz

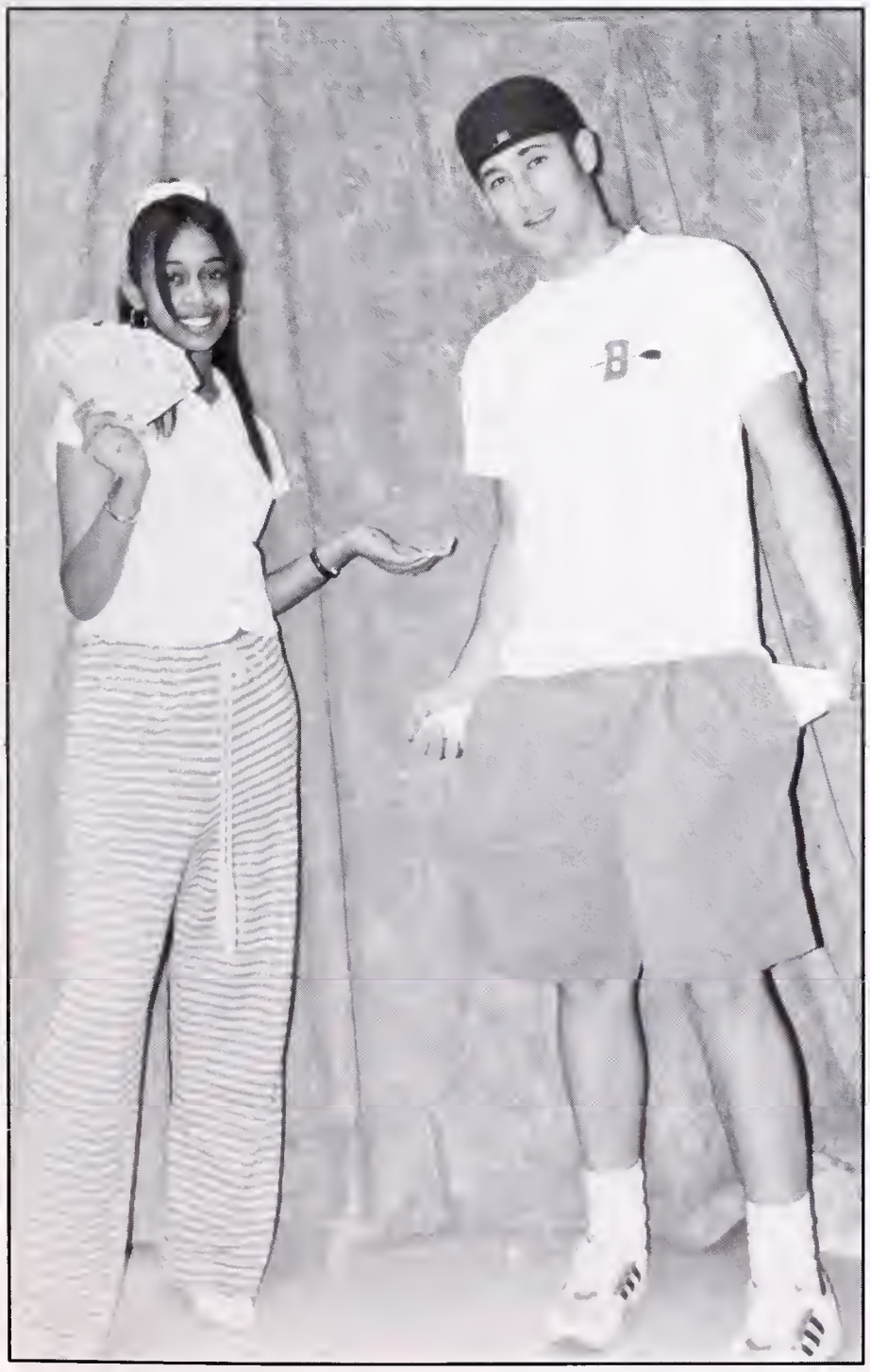

Most Likely to Marry For $: Anthony Barr & Tiffany Sanders
Best Body: Angela Jackson & Marcus Williams

Most Likely to Date a Freshman: Ayah Miller and Brandon Floyd
Worst Drivers: Andrea Ali and Ryan Van Valer

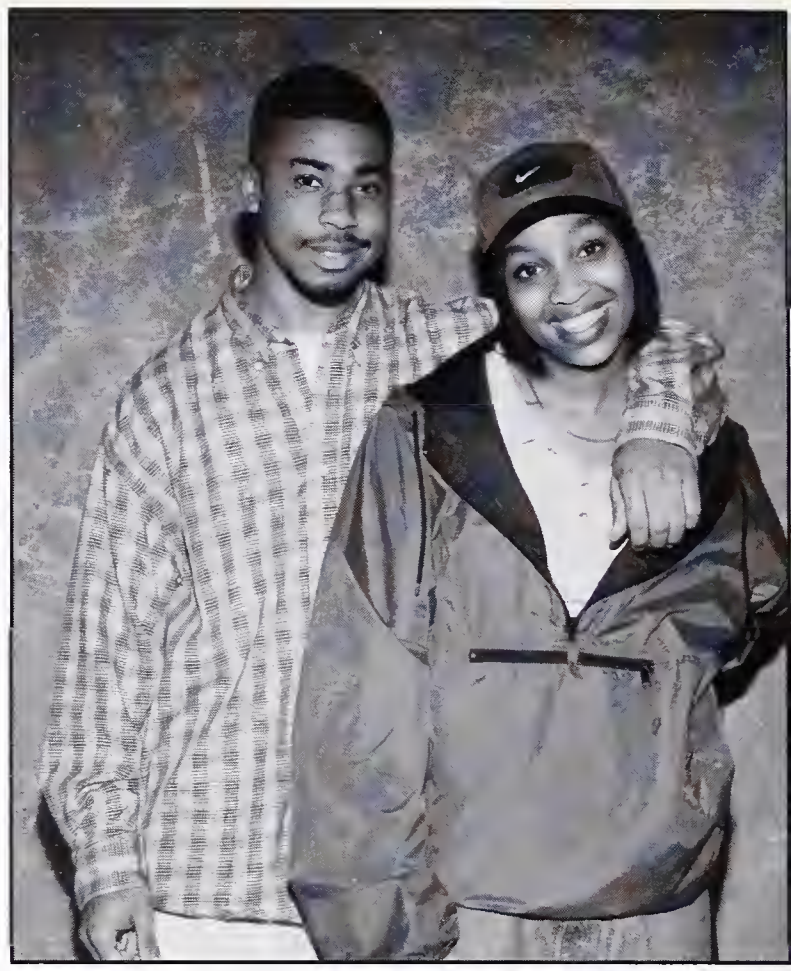

Best Dressed: John Riles-King and Aisha Armstrong
Most Theatrical: Vida Duvenick and Kevin Crook

Most Stressed: Kim Chew and Jeremy Cohen
Most Laid Back: Nili Miller and John McClung

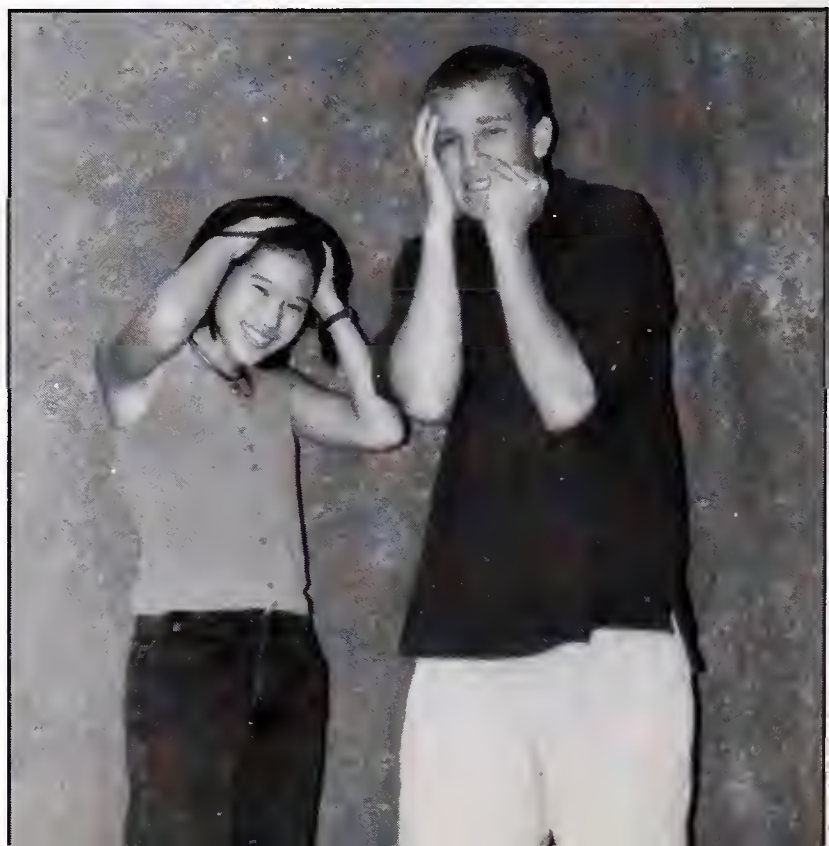

Best Artist: Grace Yen

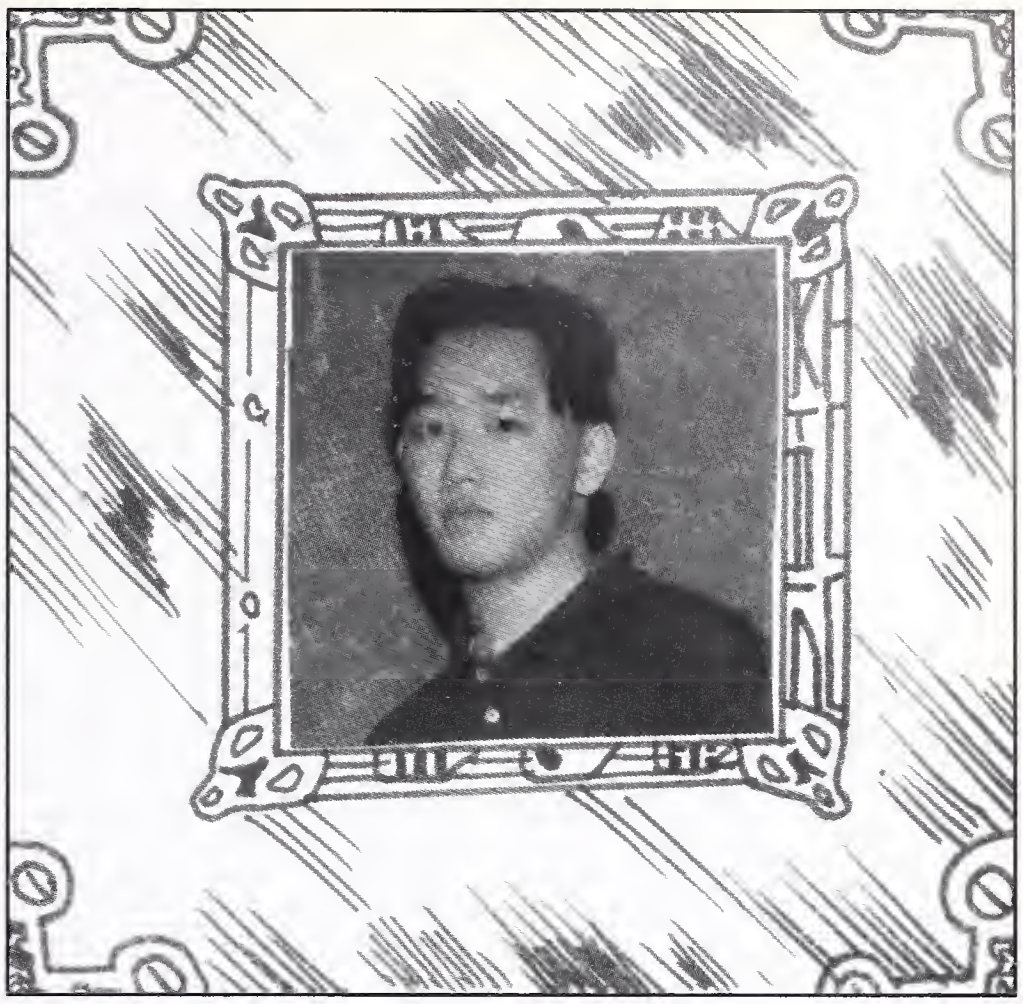

Best Artist: B.J. Kim

WRITE-INS

Most Likely to be Seen in 30 Years Wearing Plaid Shorts and a Camp Keetov Sweatshirt: **MATT CHANDLER** Narstiest Threesome:**ZACK, ANNA &BEN** Biggest Playa Hater:**SHANEE SINGLETON & RASHIDI BARNES** Most Obsessed with College:**COURTYARD GIRLS** Most Likely to Blow his Fingers Off While Playing with FireCrackers:**MATT LAM** Biggest Gafflers: **LASHANTA DERUSE & AYAH MILLER** Most Random People to have Pagers: **MORGAHN HALLINAN & JACK LEMIEUX** MostWannabe White girl: **JAMALA RAHIM** Paul Vogler Memorial Award: **ANTHONY BARR** Most Likely to Model for Clothestime: **STACEY NILLES** Best Hair:**AHMAD YAMATO & RACHEL SIEBERT** Most Likely to Dress in Drag:**MATT WOODHAMS-ROBERTS**Most Likely to Change the World:**NINA FALLENBAUM** Most Talkative:**BRANDY GATES & DEJADA WILLIAMS** Biggest Captain:**ARI WEISS** Most Perverse:**ASHANTA WOODS & YAIR EVNINE** Most Likely to be Killed by an Angry Mobb:**MRS. BODENHAUSEN & SAM HANDELMAN** Biggest heads: **ANTHONY BARR & IAN SANTA-CRUZ** Most Wanna-Be Seniors:**HEIDI TAN, AMANDA COFFEY, AMANDA YEATON-MASSEY & RYAN DEMAI** Most Wanna-Be Pimp:**AKIDA HIGHTOWER & MAURICE RIDEAU** Biggest Traitor: **DOUGLAS GUTIERREZ** Most likely to end up as a Kodiak salesman: **PANOS PAPPAS** Most likely to live in a bunker: **SAUL "HOG WILD" ZIPPEN** Most likely to work at "Pretty and Plump": **JAMES DOWLING** Most likely to become dictator of a third world country:**CHRISTIAN HUTCHIN** Biggest Hood Rat:**RENEE SHANK** Hardest: **TAIA, KIT & DARA** Zebabinduwa award: **MIRIAM NAEGLE & ABBY SULLIVAN.**

A Summer

And Accompanying Soundtrack

1 One summer day, we were chillin' on a park bench.
(I'm just chillin' like Bob Dylan)

7 After 60 bags of peanuts, 87 complementary sodas, and 4 G-rated movies, we found ourselves in China.
go to next page (All in all we're just another brick in the wall)

Trailed by the 5-0 (for defuzzing a fuzzy bear), we had to catch the next plane out of the country. 6
(I'm leaving on a Jet Plane, don't know when I'll be back again.)

Story....

Lyrics in (Parenthesis).

2 We were hella bored, so we decided to throw a fat party.
(Tonight I'm gonna party like it's 1999)

After hours of endless partying we passed out on the floor. 3
(I'm so to' it looks like my eyes wuz stitched together with stitches)

4 The next morning, in our hung-over stupor, we went buck-wild in a tool shed.
(Go crazy with the cheese whiz)

5 While these two nice girls distracted Winnie The Pooh, we chopped off his tail with a chainsaw
(Hug, hug a friend next to you. Hug,hug a friend and sing this song.)

When we realized we had no money, we resorted to the oldest career known to woman. 8
(Pretty Woman walkin' down the street)

14 The actress was very nice and invited us to audition for parts in the Sound of Music.
go to next page (The hills are alive with the Sound of Music)

13 In the Austrian alps we ran into a star of the Sound of Music taking a break.
(Tinkle, tinkle little star, up above the ground so far.)

12 We joined a group of hikers and were out of the country by nightfall.
(The ants go marching 8 by 8.)

9 Attracted by our aura, AdRock found us on the corner and paid us bank roll for our services.
(Many rag-tag girlies back at the hotel and then we all switch places when I ring the bell.)

10 With our new-found cash flow we took a trip to Rome where we decided to purchass the Roman ruins.
(Rome if you wan to, roam around the world.)

11 But little did we know that the French Mafia was already working a deal for the covetted Roman ruins.
(Today was a good day. I didn't have to use my AK)

So they sent Guido on a bycicle mission to deal with the situation. **16**
(I want to ride my bicycle, I want to ride my bike.)

While we were wearing our Lederhosen, the Italian mafia learned that we wanted to buy the Roman ruins. **15**
(Living in a Gangster's Paradise.)

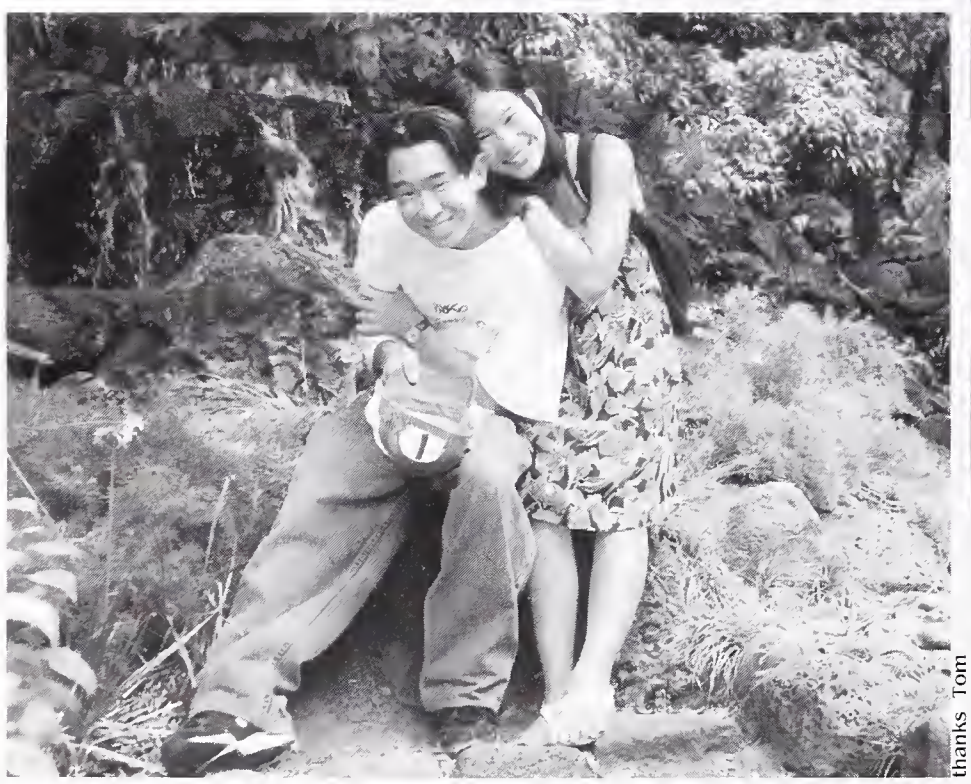

thanks Tom

End We landed on a deserted island where we lived blissfully for the rest of our lives.
(Jungle Love...everything's better when wet.)

We wished for the wind to wisk us away to a place where we'd never have to return to Berkeley High. **21**
(The answer my friend is blowin' in the wind.)

17 The Bosses ordered Guido to put a magic potion in our drinks.
(You've got to fight for your right to party.)

18 It made us feel a little funny and we decided to swim home.
(Gina wore an itsy bitsy tiny weeny black polka dott bikini)

It took us 5 hours 37 minutes and 12 seconds for us to reach the shores of the Santa Cruz Beach Boardwalk. 19
(Under the Boardwalk down by the sea)

20 On the beach we met two Geenies disguising their turbans as towels.
(Mr. Aladdin sir, have a wish or two or three.)

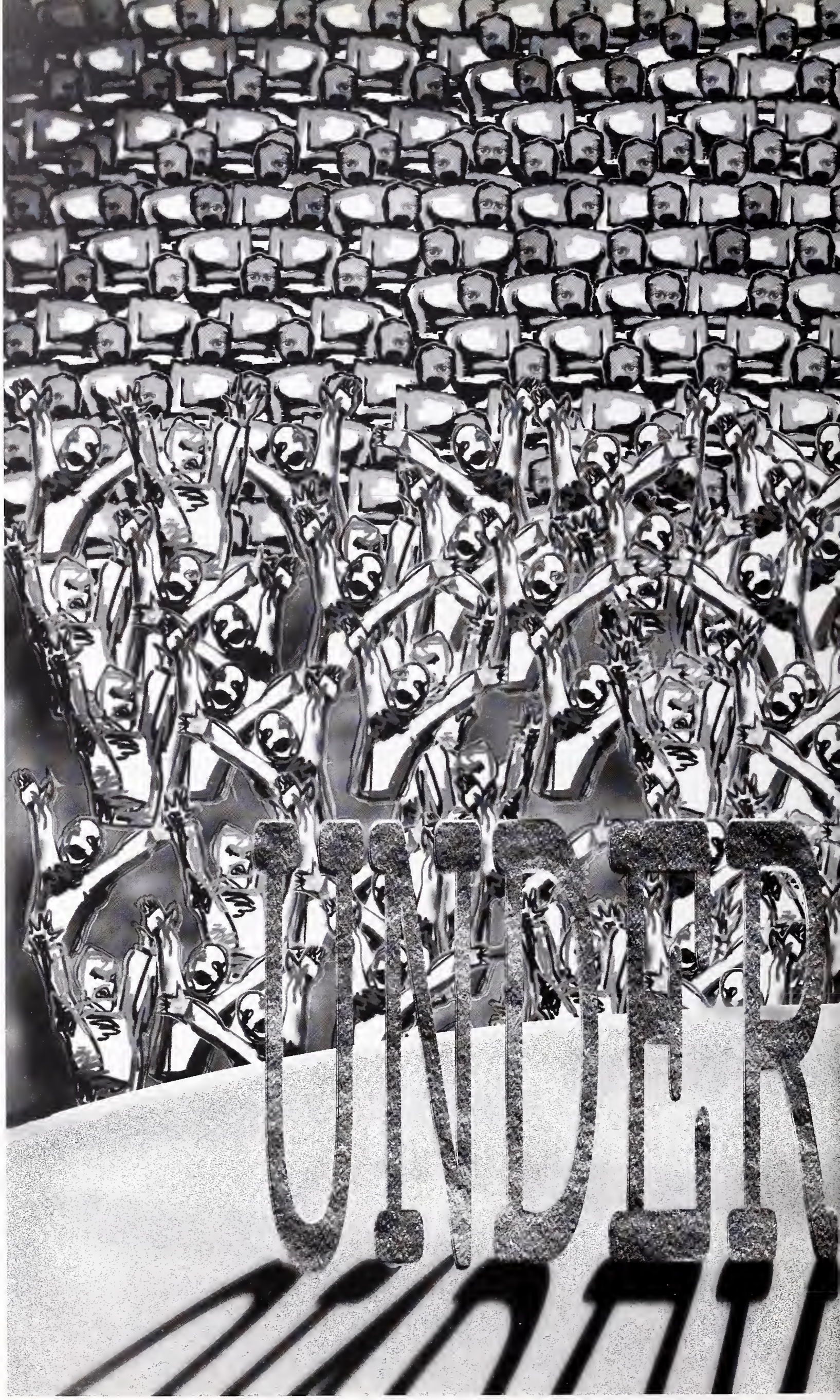
UNDER

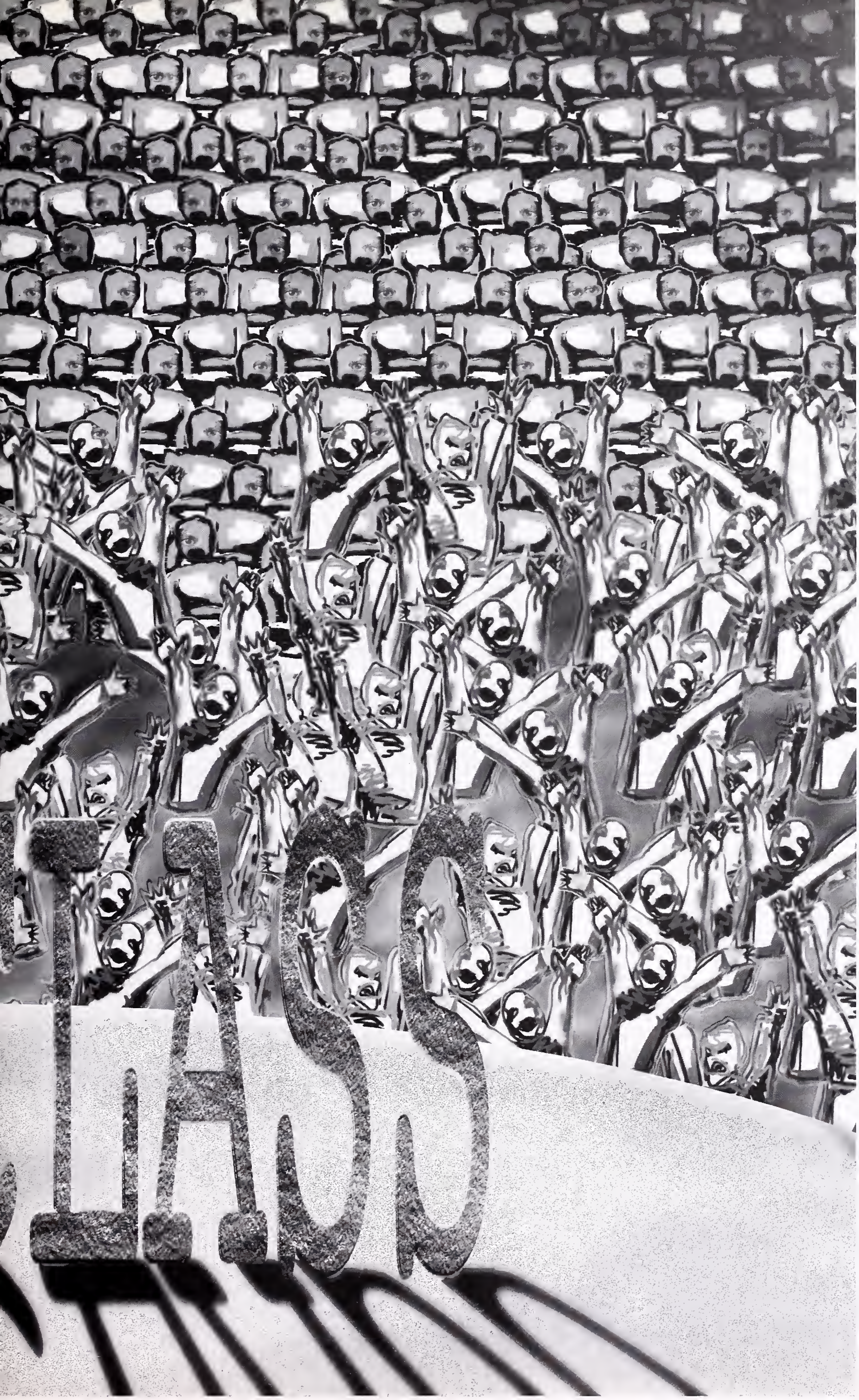
FACES

Freshmen

Amina Abdulbaki
Florida Abner
Sonia Abrams
Mario Acosta
Alexander Acuna
Megan Adair
Deandre Adams
Erik Adams

Marie Adams
Sean Adams
Duglas Ader
Mariel Adler-Mcallister
Erika Agullera
Salahadeen Ahmed
Stephen Akana
Herbert Alarcon

Photo Not Available

Oscar Alcocer
Art Alexander
Dana Alexander
Courtney Alford
Nora Allan
Frank Allan-Piccolo
Ethen Anderson
Lata Anderson

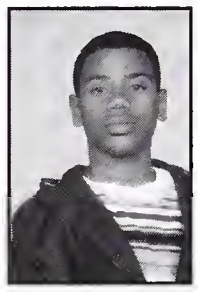

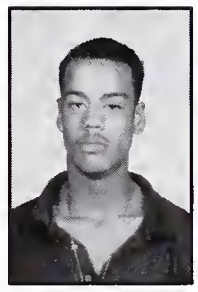

Stephanie Andrews
Tommia Andrews
Crystal Anthony
Yoshi Aomizu
Christina Alppelberry
Robin Applewood
Violet Araiza
Nathanel Areceneaus

Photo Not Available

Maraya Argueta
Sandra Argueta
Jabier Armas-Cardona
Nigel Arnour
Amir Aslam
Pharaoh Augustine
Avram Baer
Jesoc Bahrenburg

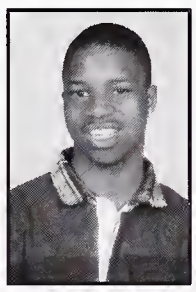

Leit Bansner
Hasani Barnes
Fiona Barrett
Sean Bartmasser
Joseph Barton
Raphael Baskerville
Julie Begal
Joanna Bean

Andrew Beck
Bonnie Begusch
Laura Bekes
Aytan Benaderet
John Benedict
Gabrielle Blase
Mara Binkov
Sonya Binnewies

Brandon Blake
Rachel Bloom
Sarah Bloom
John Bloomsburg
Edward Bobrovisky
Lily Boe
Stephanie Bolden
Kolin Bonet

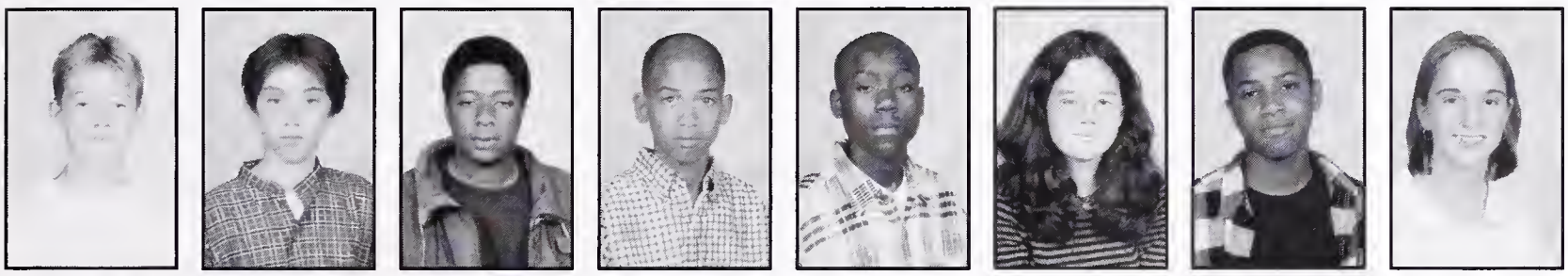

Robert Borton
Matthew Boudreaux
Charles Boykins
Nicholas Bradley
Tedral Bradley
Rebecca Brewer
Todd Brewer
Hilary Brimhali

Chesi Brwon
Christoher Brozosky
Zachary Brudno
Ezra Buchla
Heather Buholzer
Victoria Burkett
Bryan Butterfield
Lehairol Carisle

Johnnie Carisle
Ingrid Carlson
John Carlson
Joshua Carman
Aelisa Carr
Cameron Carr-Johnson
aundreia Carr-Therol
Sabrina Carrington

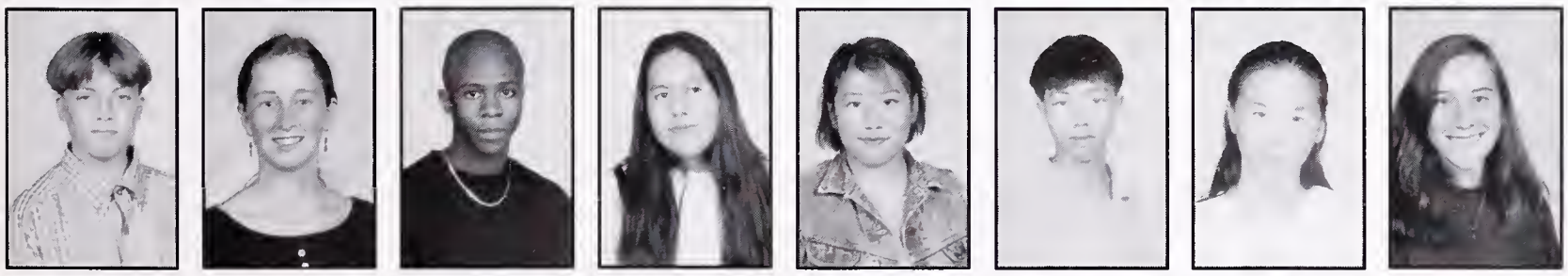

Dion Caruso
Andy Cassidy
Jermaine Chapple
Hilda Chavez
Christina Chen
Young Chen
Margaret Cheng
Ann Chernicolt

Amanda Cherrin
Jonna Christopher
Gabriel Chytry
Travis Cinfron
Glenn Clark
Geovanny Claros
Brandon Cleveland
Darrell Cockerham

Marcus Cole
Tamika Cole
Genieva Coleman
Janique Coleman
Robert Collignon
Alexis Colon
Brenna Condon
Kiana Cook

Nickole Coooke
Crystal Copes
Angelina Corbett
Rachel Cortez-Earles
Micha Cosman-Alter
Mia Cotton
Yewandae' Coulter
Shauna Crawford

Greg Crosby
Zachery Croswhite
Coriane Crudupt
Michelle Crump
Nubia Cruz
Fransico Cuevas
Erin Cusik
Nathan Dahl

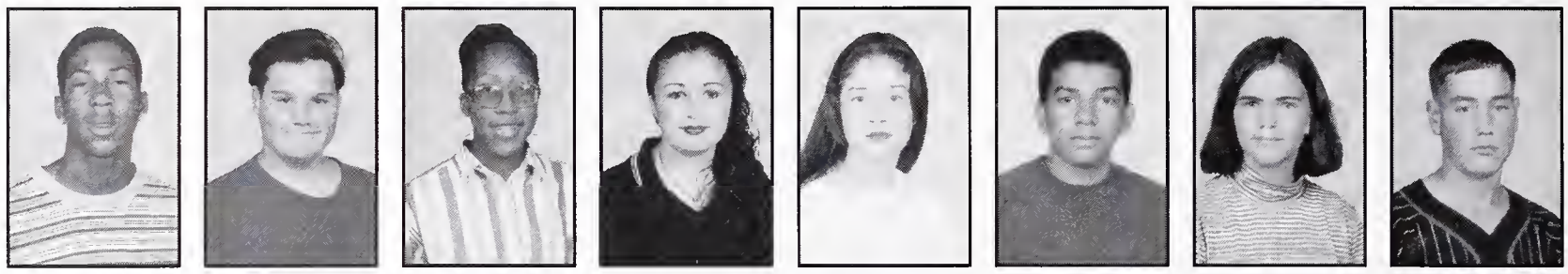

Joshua Daniels
Lesha Daniels
Jamie Dardon
Ryan Davidson
Adisha Davis
Coriel Davis
Justin Davis
Neomi Davis

Tiffany Davis
Sherrill Davidson
Frank Dayce
Colin Deans
Olivia Degankolb
Elizabeth Degoff
Jagdeep Deol
Sarah Deraadt

Nathan Detro
Norma Dianderas
Kelly Dickinson
Xuan Diec
Zachary Diener
Eric Donaldson
Nadiah Dotson
Michael Douglass

Michael Drapeau
Anne Dresbach
Kimiko Dressman
Robert Driskill
Trung Du
Isaiah Dunbar
Marica Durann
JudahDurham

Phalyn Dusenberry
Tobias Eagle
Lionel Eason
Julie Easterday
Jason Edington
Myesha Edwards
Onesha Edwards
Lovilee Eiley

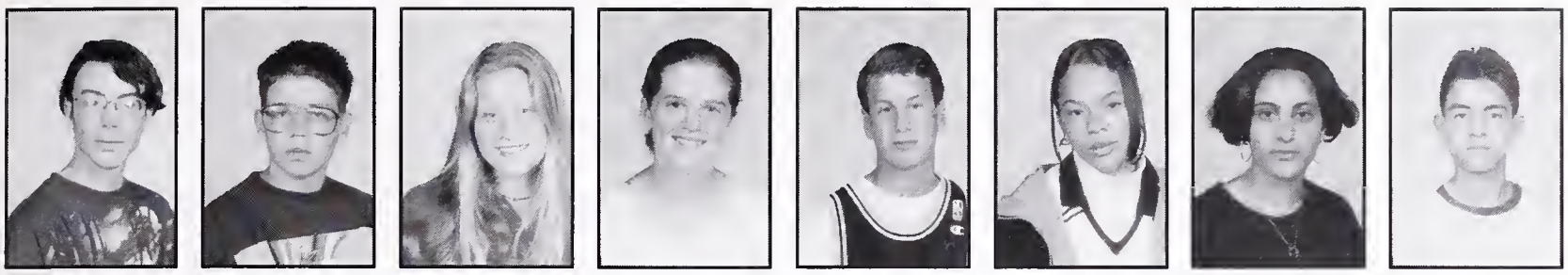

Evan Elliott
David Ellsworth
Sarah Eno
Abby Enscoe
Benjamin Erickson
Harmoney Ericsson
Sholeh Esmaili
Luis Espinoza

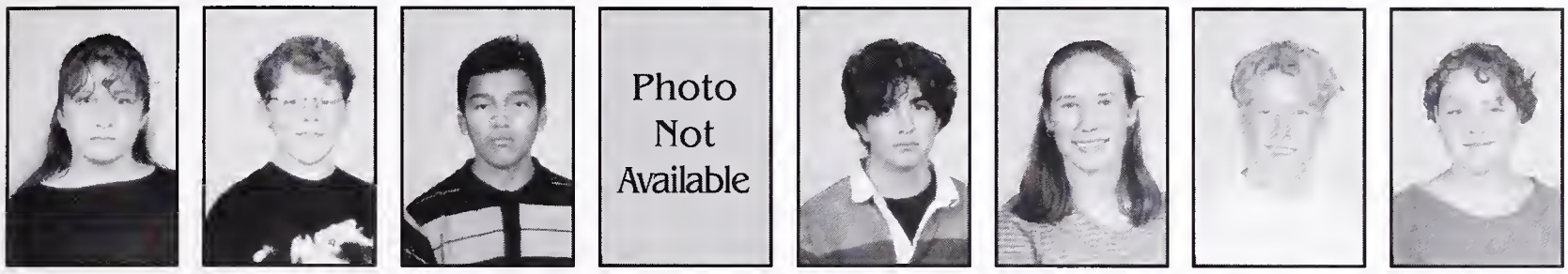

Photo Not Available

Silvia Esspinoza
Daniel Etcheverry
Alexis Evanguelista
Kenny Evans
Armin Fardis
Marie Fameth
Richard Faszholz
Rebecca Fell

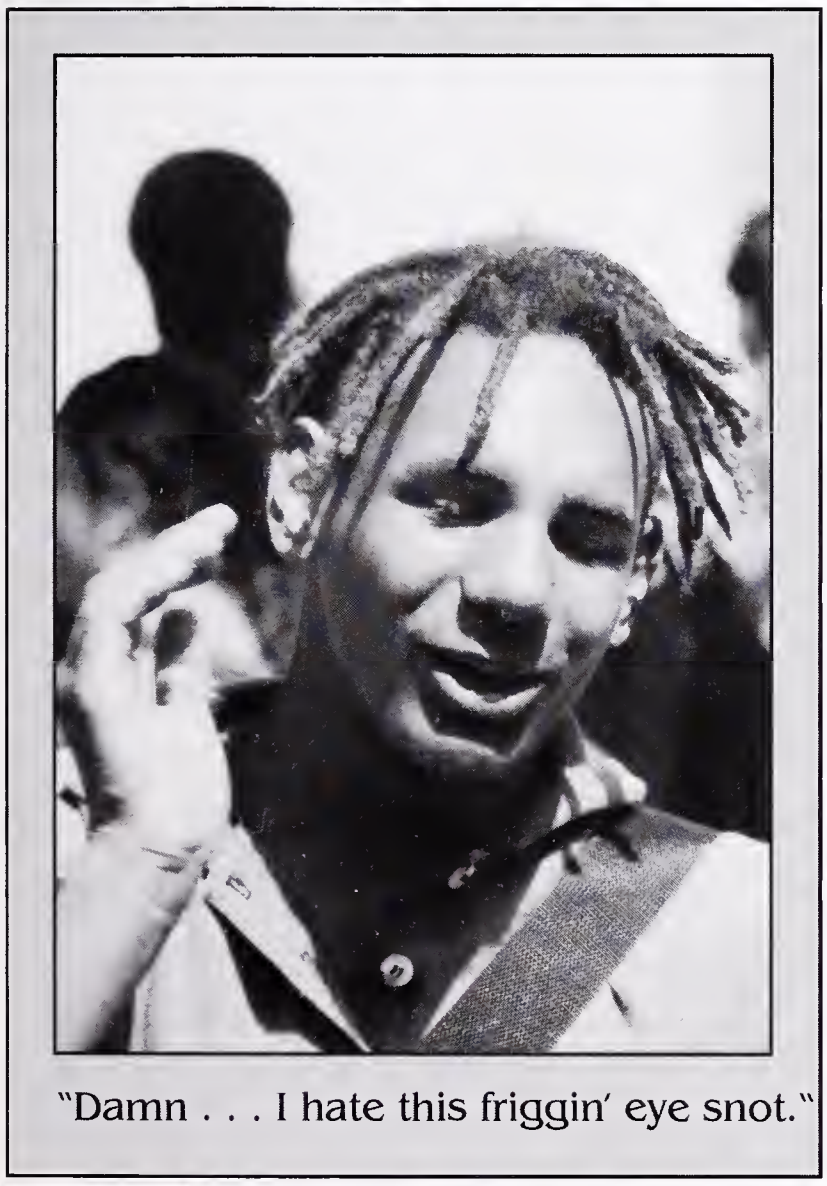

"Damn . . . I hate this friggin' eye snot."

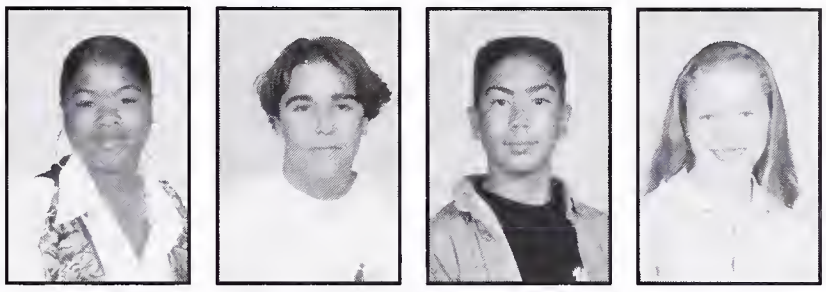

Michelle Ferguson
Jose Fernendez
Casey Ferrell
Emily Ferrey

Thomas Ferrey
Trenika Fields
Jilian Filipek
Fondya Finley

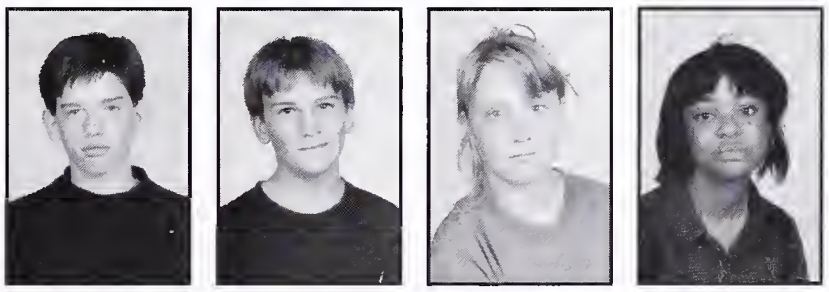

Aram Fischer
Peter Fisher
Sequoia Fisher
Krystal Floyd

Eli Flushman
The Greek Godess
Lee Ann Ford
Natalie Foster-Walkins

Photo Not Available

Erica Franco
Ryan Franklin
Jason Frantz
Rebecca Franzen
Emmanuel Frausto
Ronald Frede
Aaron Friedman
Julian Frost

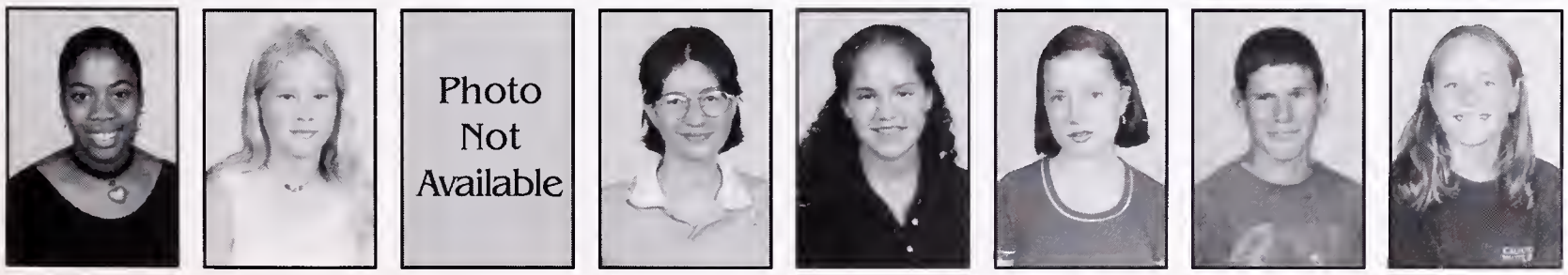

Photo Not Available

Ronisha Fuller
Clara Funk
Cindy Galloway
Maria Garcia
Magan Garcia
Faye Gault
Peter Gerritz
Joanna Gibney

Jahraree Gibert
Brandon Gladney
Shanell Glover
Elishama Goldfarb
Tamara Goldin
Jesse Goldlink
Marion Goldson
Erika Gonzatez

Sandra Gonzaiez
Nathaniel Good
Megan Gordon
Malik Goudeau
Annie Wise Gray
Jonah Gray
Brandon Green
Eboni Green

Ashley Greene
Daniel Greenman
Micah Griffith
James Grossman

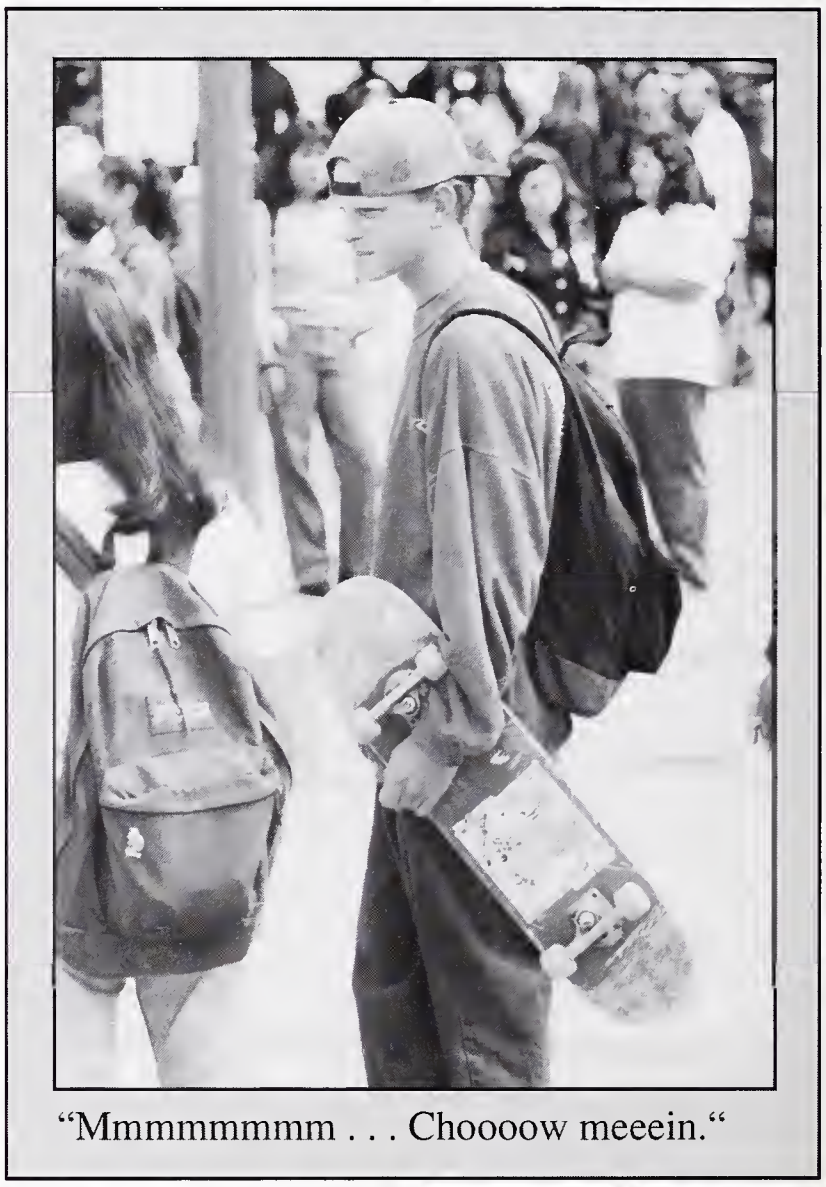

"Mmmmmmmm . . . Choooow meeein."

Dennetta Guess
Marcos Gutierrez
Tisara Hackney
Tiffany Hall

Katherine Hallinan
Alexander Halterman
Marrissa Hamilton
David Hampton

Mika Handelman
Melissa Hansen
Isaac Hansen-Joesph
Katheriene Hanzo

Anneka Harper
Abdulah Harris
Jolene Harris
Max Harris
Jenika Hatcher
Don Hayag
Julian Hayes
Latrece Hayes

Jane Hegarty
Emily Helliesen
Ingrid Hernandez
Lucila Hernandez
Lupila Hernandez
Nidia Hernandez
Merrit Hickman
Joseph Hill

Mechelle Hill
Tiffany Hill
Thomas Hitchner
Olisha Hodges
Kiana Hollis
Teishetta Hollis
Scott Holmes-Schambela
Simone Hoover

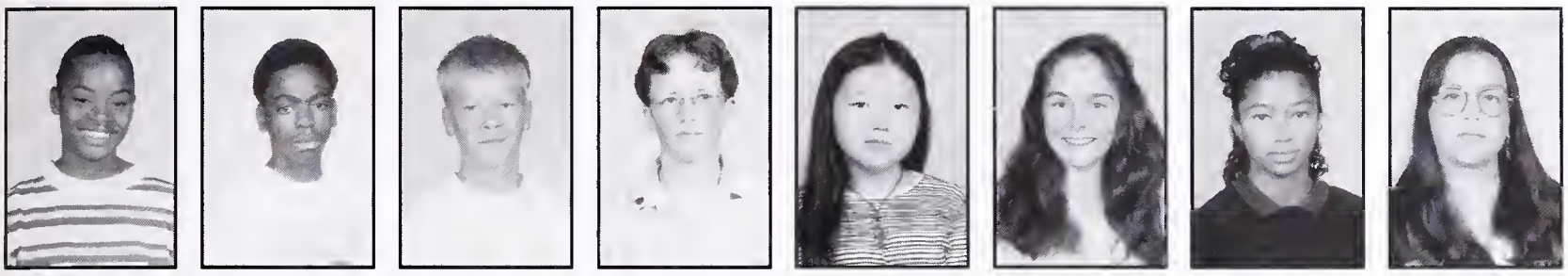

Zayna Homesby-Rahim
De'Leon Hosely
Johannes Hourula
Jonathan Howe
Dora Hsia
Julia Hughes
Sophia Hussain
Sheryl Hussain

Julias Hutchings-Ross
Nicole Hutson-Jones
Dahrio Hutton
Peter Isaksen
Katherine Issel
Yvan Iturriaga
Lasandra Ivy
Chatuluka Jackson

Jessica Jackson
Maclean Jackson
Malcolm Jackson
Martinique Jackson
Whitney Jacobson
Lynisha Jefferson
Caroline Jenkins
Lily Johns

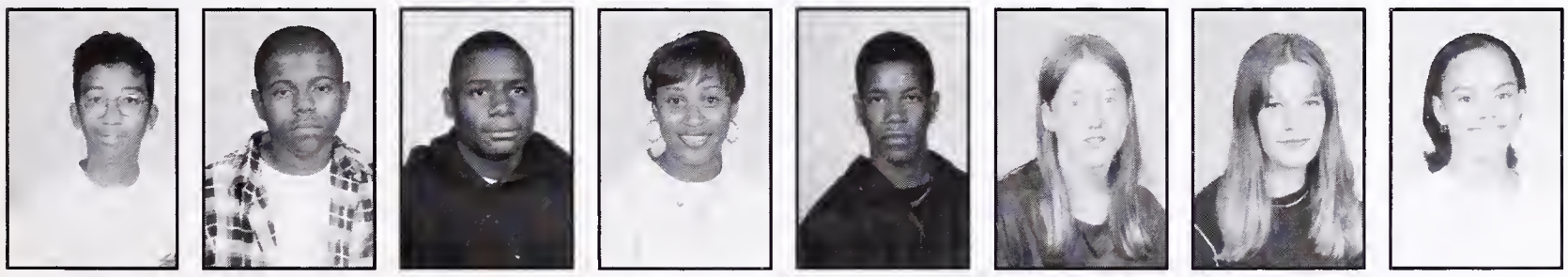

Arian Johnson
Daniel Johnson
Eugene Johnson
Jelaine Johnson
Sky Johnson
Naoma Johnston
Elizabeth Jonas
Candace Jones

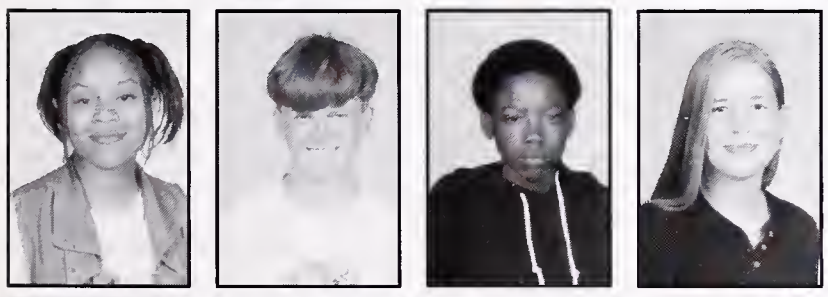

Iesha Jones
Ryan Jones
Eugene Jordan
Sonya Jubb

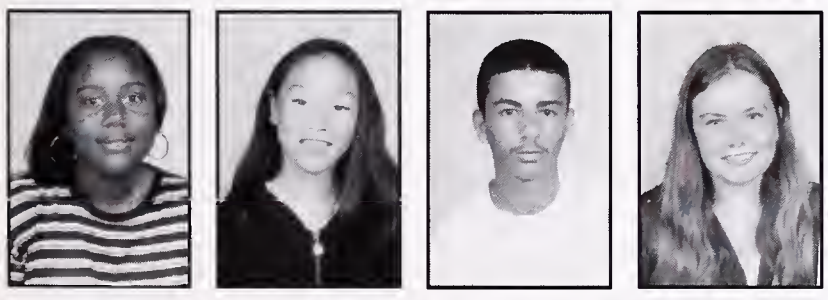

Camara Jules
Erin Kagehiro
Nabil Kaid
Sarah Kaner

Janice Kao
Jesse Karp
Brian Kalaoka
Abe Katz-Milder

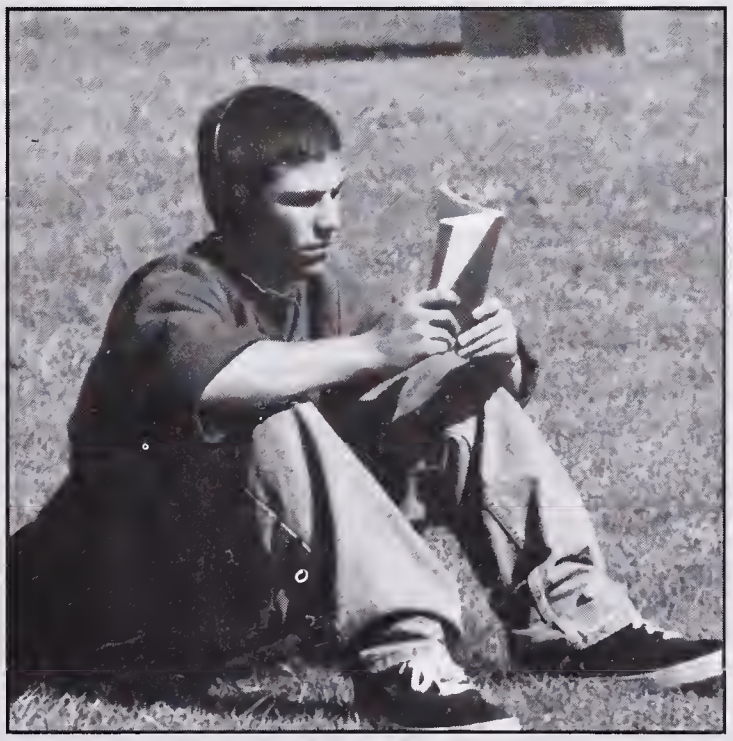

Just chillin' . . .

John Kaumbulu
Matthew Kavanagh
Michael Kebret
Dorothy Kelley-Farias
Katherin Kelp-Stebbins
Jason Kendall
Christina Kerr
Tariq Khan

Bryan Kilgore
Se-Yun Kim
Cristina King
Samuel King
Tanaha King
Jason Kirtman
Isaih Knox
Rachel Konn

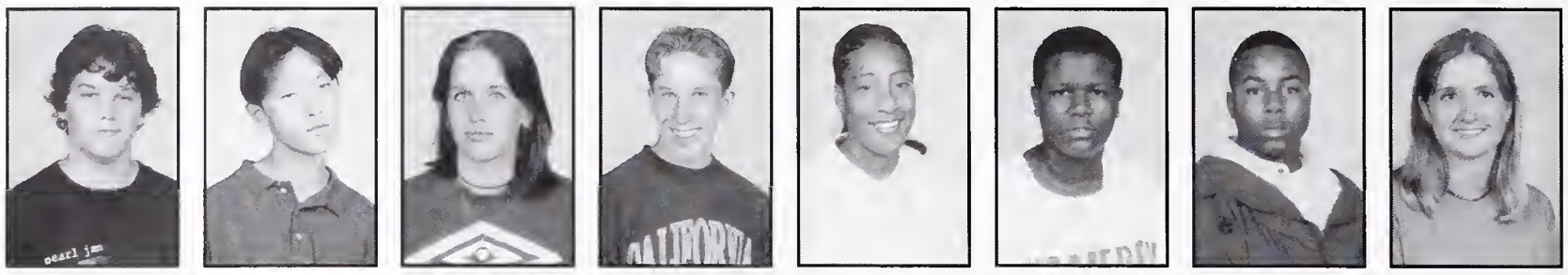

Paul Koship
Theodore Kramer
Inga Kwong
Darian Lafoucade
Julee Lam
Camilie Langlois
Lily Langlois
Nicolas Lantz

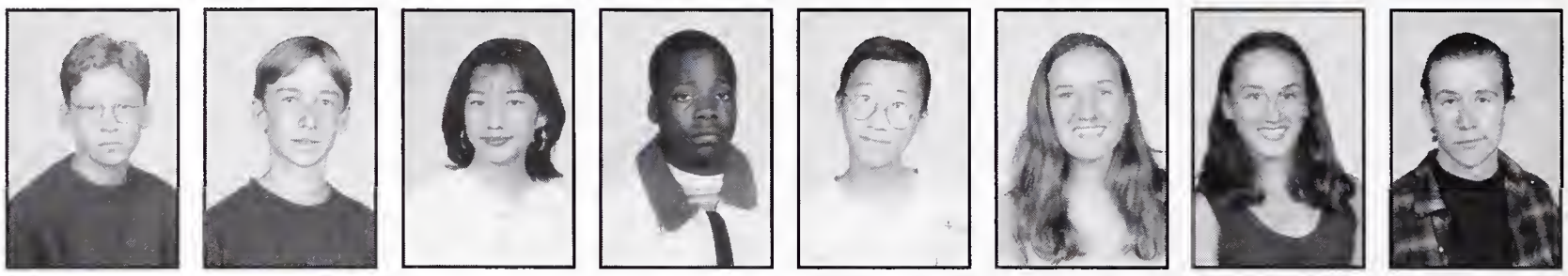

Iris Lampalme
Hannah Laqueur
Ian Larry
Katherine Lawton
Hannah Le
Camero Leader-Picone
Andrew Lee
Christopher Lee

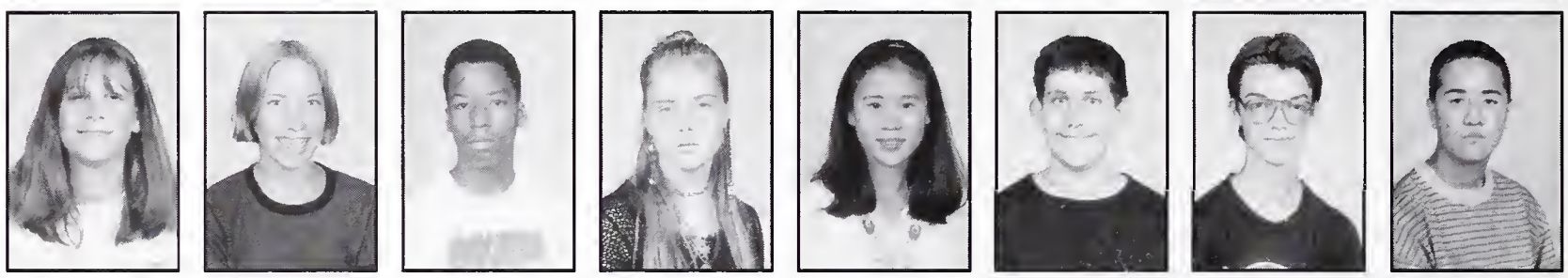

Michael Lee
Sung Lee
Jamana Lenair
York Leung
Joshua Levine
Elizabeth Lew
Lucas Lewis
Manya Lewis

Kingmaan Lim
Yi En Lin
Morgon Linton
Michael Liu
Aisha Lofton
Yvonne Long
Zachary Lopez
Bethany Lorenz

Julie Loughran
Brian Loule
Sharon Louisell
Andre Love
Haile Love
Tanisha Love
Lawrence Lovely
Mahogony Lovette

Leslie Luis
Daniel Luna
Amanda Lyon
Noelle Lyons
Eion Lys
Victoria Macarthur
Ronald Maddox
Revelon Majeste

Lauren Manirre
Jesse Manning
Sonia Manrique-Strombe
Maria Maravilla
Laura Marsh
Linda Marchall
Rhiannon Marsico
Leah Marthinsen

Nubia Martinez
Kathryn Massie
Jacob Massier
Ryan Mafsunaga
Chermarin Mayfield
Jenise Mays
Gerald McClain
Taylor Mccluskey

Joseph McColl
Bakari McCoy
Kyle McDaniels
Mika McGaltie
Nikisha McGough
Lukas McGregor
Zaid McKie-Krisberg
Michael McLaughin

Jamie McMaryion
Anne McMillan

Gerardo Mejia
Rosa Elana Mejia

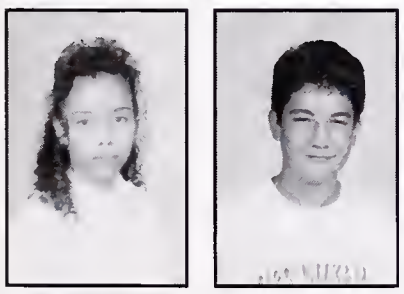

Rocio Melgar
Isaac Manashe

Sandra Mendez
Muhammed Mentese

Kathryn Messina
Mercel Meyers

Introducing . . . the new, the confused, the freshmen. Although they are only opening the show with a few good attempts, they're plugging in their fenders, turning up the amps. And they are going to be heard. It has been a long and somewhat humiliating year up on that stage; and although the Berkeley audience may have been slightly unaccepting, the freshmen have something to be proud of: they sure cleaned up the trash at the spirit rally. They have now proven themselves ready to move up in the program. And hey ... maybe next year, we'll actually open the curtain for them.

John Michael-Rudy
Ameerah Middlebrooks
Johannas Mikkelson
Philipp Miller
Monifa Milon
Melnda Milton
Elizabeth Minor
Shunta Mitcheli

Ruckmini Monclus
Jesus Monroy
Jossilyn Montano
Mnoa Moore
Noah Moore
Stephen Moore
Laurel Moorhead
Lorena Mora

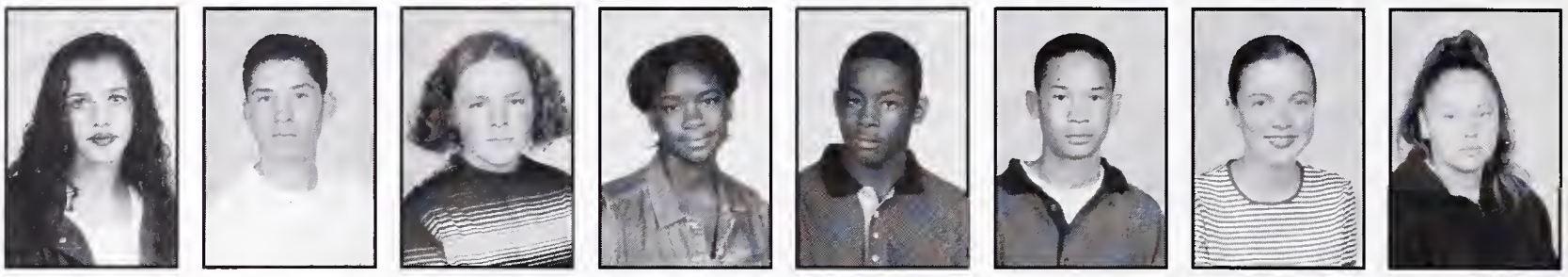

Marya Morales
Ignacio Munoz
Diana Negrin
Kenneth Nelson
Nicholas Neison
Jennifer Neureuther
Nykhita Newman
Obloma Ngumezi

Duong Nguyen
Hai Nguyen
Johnson Nguyen
Trang Nguyen
Raylin Nicholas
Chris Nimnicht
Sirona Nixon
Kimberly Noble

Tania Nochimson
Casey Nutt
Chuckwuny Nwaonumah
Dermot O'Deady
James O'Keefe
Justin Odom
Glen Ohlson
Uchenna Okeigwe

Amye Ominsky
Jennifer Orum
Emily Owen
Maria Paez
Youza Pak
Kamasa Palmer
Angel Parra
Nyle Parrish

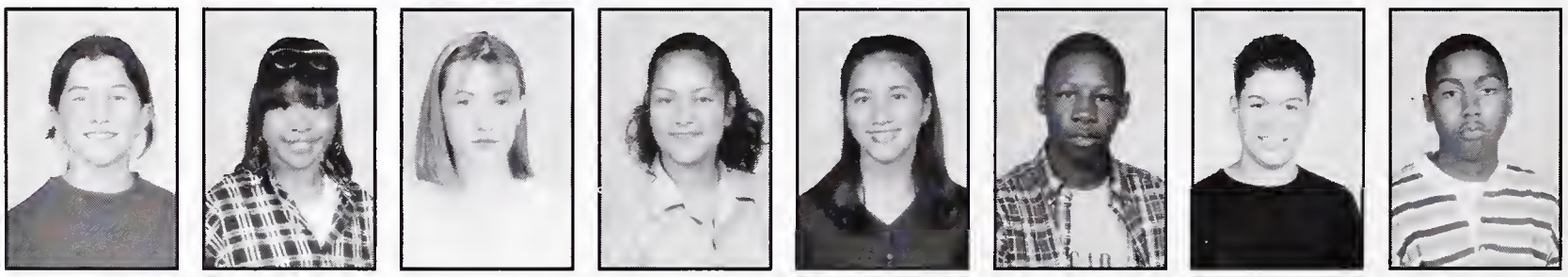

Thomas Parsley
Antisha Partee
Horacia Pastor
Claudia Patterson
Rayna Patterson
Felipe Paz-Rivera
David Peeler
Boran Peng

Alberto Perez
Gerardo Perez
Manuel Perez
Maria Perez
Hazel Perry
Juwan Perry
Kendale Perry
Ben Philips

Ryan Phillips
Anne Philogene
Phouphet Phimsipasom
Wichaya Phungtamdet
Lindsay Pian
Jasoha Pohl
Billie Poindexter
Noe Polanco

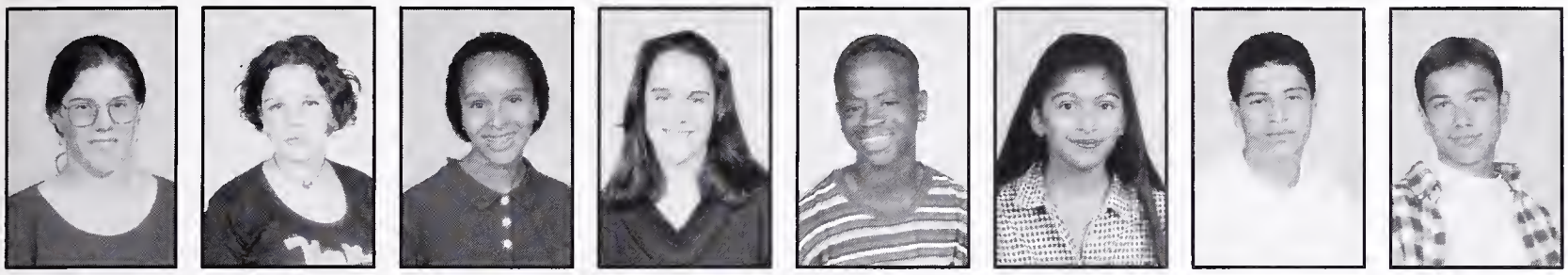

Logan Prather
Ameli Pratehr-Nahman
Rebecca Present-Thomas
Shannon Prichard
Johnny Pringe
Pratishtha Rajput
Tony Ramirez
Merlin Ramsey

William Ratcliff
Moushumi Ray
Shaunnah Ray
Tahira Reliford
Virgilio Reneau
Gabriel Reyes
Dana Reynolds
Tijan Rice

Robert Richert
Owen Richey
Patricia Rideau
Carolyn Riggs
Neal Riordan
Emmanuel Rivera
Santiago Rizzo
Sally Roach

Sarah Roach
Lauren Roberts
Felicia Robertson
Ian Robertson
Molly Robertson
Erin Robinson
Janel Robinson
Lakeye Robinson

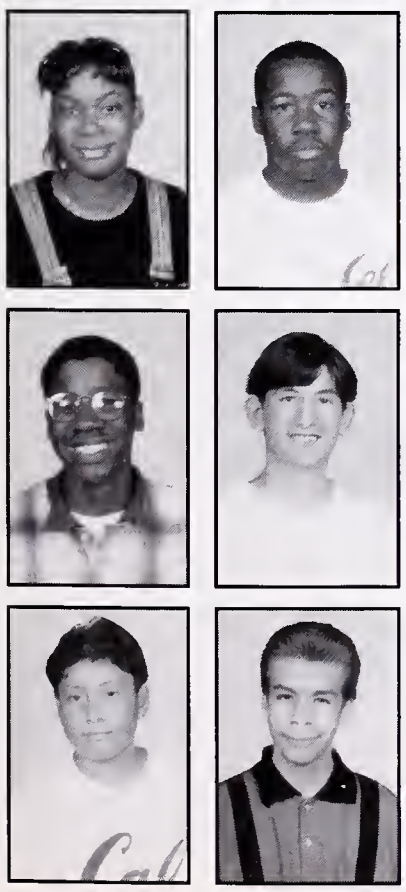

Larisha Robinson
Larry Robinson

Rasheem Robinson
Daniel Rochmes

Hugo Rodriguez
Luis-Agustin Rodriguez

"You best recognize, 99 in da house."

Mayra Rodriguez
Miguel Rodriguez
Brianna Rogers
Desine Roland
Carolyn Rollins
Tiffany Ross
Katherine Rowland
Louis Rubio

Jacob Rudolph
Mario Ruiz
William Russell
Milad Sabetimani
Mahrang Saeed
Amir Sagha
Laura Sampson-Johannes
Roemel Samuel

Osvaldo Sanchez
Maria Santoyo
Hannah Sarvasy
Daena Satterwhite
Jamie Schenker
Jan Schiffer
Michael Schmidt
Rosa Schneider

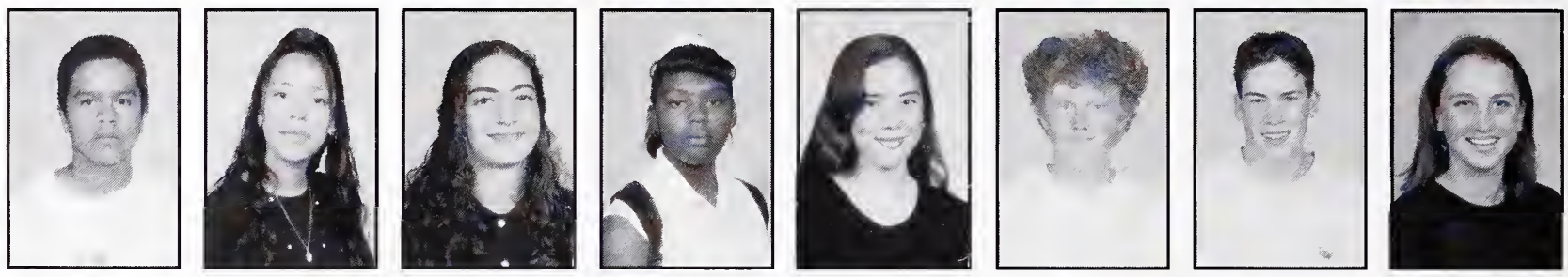

Benjamin Schooler
Katharina Schumacher
Sarah Schwartz
Sarah Scollard
Keita Seabrook
Lorianna Seidlitz-Freedma
ILsmail Shareef-Perez
Deandrea Shaverds

Morgan Sher
Christina Sherman
Charles Shiflett
John Shin
Seth Shonkoff
Betsy Shyu
Matthew Siegel
Crystal Simon

Lindsey Smallsreed
Aaron Smith
Joshua Smith
Marquee Smith
Etan Solarez
Dalon Somchitvongsa
Leif Sorenson
Mark Spear

Ramona Spencer
Christopher Splet
Lisa Splet
Thomas Sproul
Nadia Stanis
Tiffany Stanton
Misha Stapleton
Trystan Stern

Cookie Stevenson
Jon Stevenson
Ronald Stevenson
Margaret Sullivan
Karene Sun
Roma Sverdlov
Christopher Takakuwa
Danielle Taylor

Photo Not Available

Jamelia Taylor
Jonathan Taylor
Karina Taylor
Lianetta Taylor
Roberto Taylor
Michelle Ternus-Nugent
Esben Thomas
Jade Thomas

Ronnie Thomas
Niesha Thompson
James Tibbetts
Elisha Tidwell
Amber Todd
Matthew Togami
Cajun Tomeoni
Dorothy Tong

Mary Tran
Selina Traylor
Simone Tureck
Laurel Turman
Bret Turner
Eleanor Turner
Kathryn Turner
Bridget Tyler

Vannrina U
Bopha Ul
Yalda Vahdani
Jessica Vasquez
Nicole Vasquez
Gabriel Vela-Mueller
Juan Velarde
Sonia Vento

Paul Verzi
Vanderick Vickers

Maria Villegas
Autumn Vinson

Sally Vizas
Latosha Wade

Ariel Walden
Jenise Walker

Keon Walker
Brandy Wall

Jackson Wallenstein-Pine
Tanell Wash

Chimere Washington
Galen Wayne
Hannah Weiss
Aland Welford
Evelyn Wenk
Deshauna West
James Wheeler
Anthony White

"I'm not a freshman, I'm a sophomore!"

Megan White
Ronnie White
Ronnisha White
Emilia Wilkins
Leon Wilkins
Iwuchika Williams
Julie Williams
Kale Williams

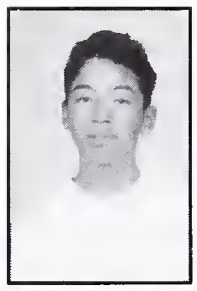

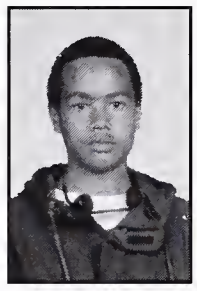

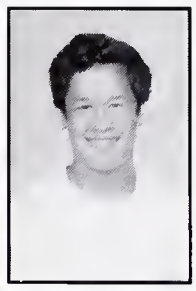

Lawana Williams
Letitia Williams
Shilawn Williams
Tamisha Williams
Dishawnte Willis
Ania Wilson
Brooke Wilson
Maurice Wilson

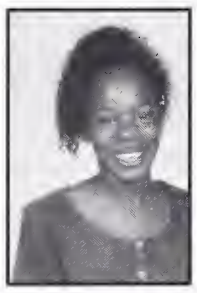
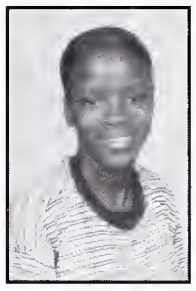

Bria Wilson-Corchado
Benjamin Winans
Jessica Winter

Ariel Wolansky
Tracey Wong
Sam Woodhams-Roberts

Katherine Wrenn
Clayton Wright
Ben Yao

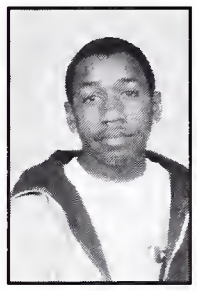

Dwayne Yee
Winta Yemane Haile
Emily Yoder

Allison Young
Chung Yee Yu
Rebecca Zeitz

Alberto Zielke
Eyal Zilberman
Riva Zippin
Alena Zweben

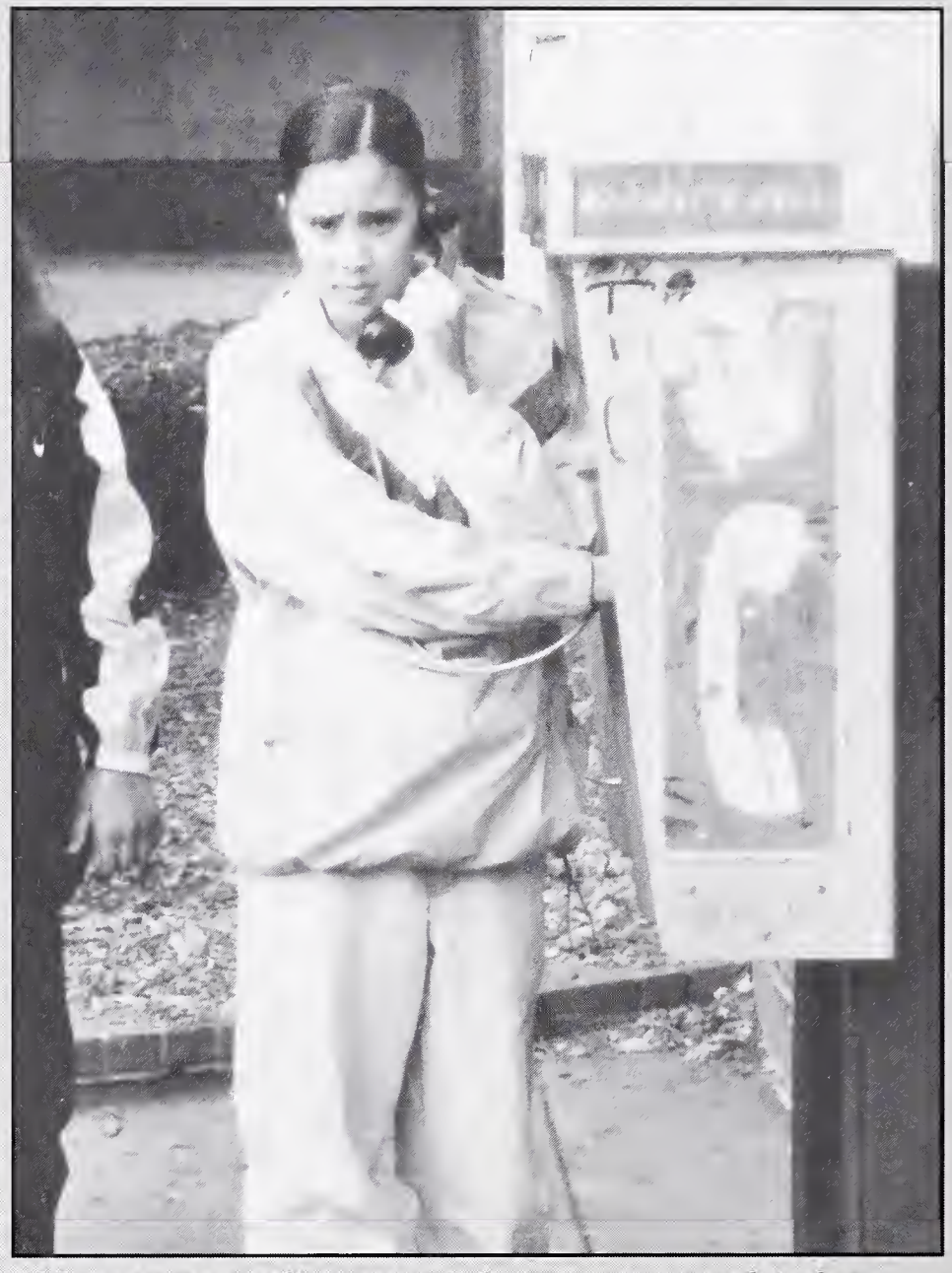

"Mommy, will you pick me up and take me back to junior high?"

SOPHOMORES

BOYZ II MEN

Hatim Abdul Al-Bari
Foziya Abdulbaki
Ricardo Acevedo
Benjamin Ackerman-Hunt
Chanel Adams
Cornelius Adams
Oscar Adams
Amit Aggarwal
Chaten Aggarwal
A Aiem-Sa-Ard
Wonchalurm Aksomboon
Ben Alaoui
Martin Alcocer
Ricardo Alejo
Hassan Ali
Lashaun Allen
Sarah Allen
Monique Anderson
Marna Anning
James Appleberry
Jackie Aragon
Shavonne Atkinson
Shawn Atkinson
Marcus Bailey
Natalie Bailey
Christian Baillet
Tia Barnes-Lewis
Emma Batten-Bowman
Emiliana Bean
Elizabeth Beatus
Adam Beck
Katherine Becker
Meredith Belany
Isabel Belkind
Charles Bellard
Stephon Benjamin
John Benning
Gabriel Benveniste
Deirdre Bergman
Ryan Bernal

Soletha Berry
Jessica Birnbaum
Eugene Blackwell
James Blue
Deena Blumenkrantz
Hannah Boal
Nicolas Boudreaux
Natan Bourkoff

Fantasia Bowen
Christopher Boyd
Ramon Bradley
Michael Briggin
Stuart Briggs
Emma Brookner
Patrice Brooks
Lucia Brosgart

Desmond Brown
Melissa Brown
Nicole Brown
Victor Brown
Alresa Browning
Keenzia Budd
Hung Bui
Ashley Burns

Ryan Burns
Sirmorian Burns
Kerry Burton
Scottie Bussell
Charles Butler
Christina Butler
Jeremy Butterfield
Jonhnatan Cabrera

Laiahna Cabrera
Michael Caldwell
Tarik Calvin
Stephanie Carabas
Aisha Carabello
Casiphia Carlisle
Richard Carranza
Christina Carrington

Tikia Carter
William Carter
Lincoln Casimere
Juanito Castille
Jeffrey Chandler
Mariel Chatman
David Chen
Michael Cheung

Howard Chi
Clayton Childress
Anne Chodack
Oscar Christopher
Gabriel Clark
Rhonda Clark
Sennie Clark
Miles Cohen

Shoshanna Cohen
Trayshawn Coleman
Robert Collier
Leonard Collins
Dana Conly
Noah Constant
Cathryn Cornelius
Eliot Corwin

Julia Cosgrove
Jennifer Council
Michael Crickmore
Justin Cronkite
John Paul Cross
Amber Crowley
Nicholas Cunningham
Rachel Cunningham

Jamelya Curtis
Jason Dahlstrom
Charicka Davis
Neomi Davis
Tandeeka Davis
Steven Daylight
Marcus Deal
Michael Deal

Danielle Delane
Dashiel Demarco

Leron Dempsey
Shoshana Den-Macker
John Deserio

Massimo Dicostanzo
Nicholas Dicostanzo

Asa Dodsworth
Ayana-Asabi Douglas
Benjamin Doyle

Wyatt Dufrane
Donovan Dunford

Mylan Duong
Nguyen Duong
Musah Earle

Andre Elias
Dennis Elliott
Chloe Ellis
Elsa Elmahdy
Elan Emanuel
Leemar Epps
Janique Ernest
Cachet Eskridge

Taneshia Ezeb
Jonathan Fan
Nira Feeley
Duncan Fisher
Claire Fitts
Eleanor Flanders
Carlos Flores
Tiffany Floyd

Aji Fordice
Matthew Fox
Ari Freedman
Rebecca Freeman
Lukas Frei
Shoshana Friedman-Hawk
Julie Fuller
Ilan Fuss

Colette Gabriel
Matthew Gale
Lyra Gallagher
Duncan Gamble
Isidro Garcia
Steven Garcia
Pavel Garcia-Vanegas
Cayle George

Gregory Gibbs
Shauna Gibson
Daniel Gies
Quiana Gillis
Anna Godbersen
Julio Gonzalez
Nicholas Gopnik-Lewinski
Darish Graham

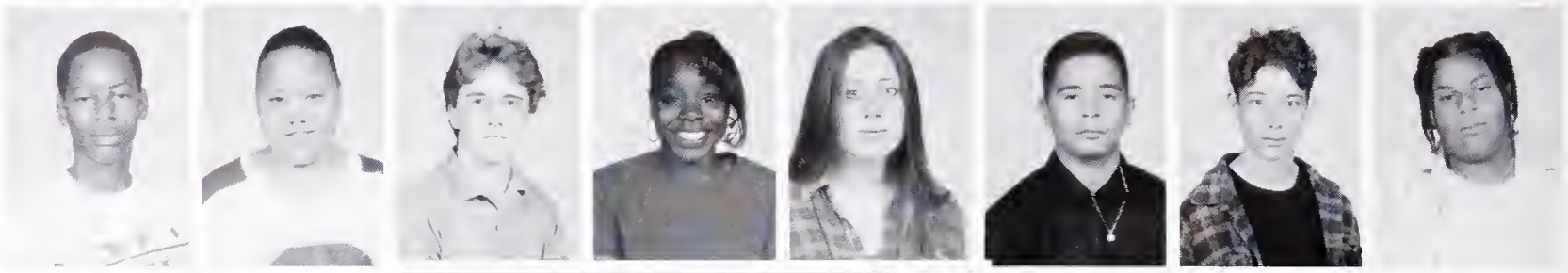

Jesse Graham
Aaron Gratch

"I don't need a stinkin' can opener!"

Benjamin Gratch
Miarabia Gray
Tiffany Green

Edward Gregory
Carl Grether

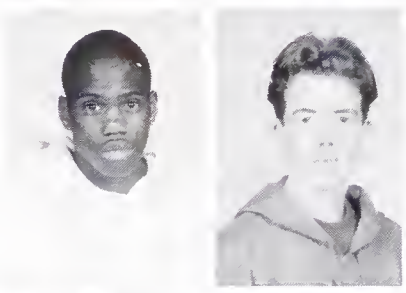

Garland-Rhea Grisby
Sara Grossman
Alexander Grubb

Guadalupe Guerrero
Dan Gutin

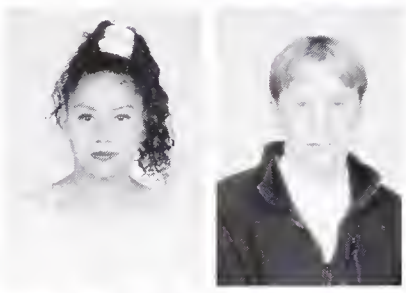

John Gutin
Jennifer Haapala
Jean Hagen

Alexander Halaby
Jamar Hampton
Elizabeth Hangartner
Keita Harrington
Duriel Harris
Gina Harris
Kesha Harris
Sharisse Harris

Kisha Hayes
Robert Helliesen
Robert Hendricks
Rosie Hernandez
Samuel Hernandez
Carmen Herrera
Claudio Herrera-Mahoney
Ariel Herzog

Jesse Hewitt
Orion Hindawi
Jessy Hinton-Scott
Brian Ho
Laura Hoachlander
Jesse Hoberman-Kelly
Samuel Hollander
Kimberly Holley

Evelyn Hollier
Kwanza Holmes
Rachel Howe
Charles Howell
Nicole Howell
Jung Hsiao
Michael Hsu
Peter Hua

Danielle Huber
Zachary Hudelson
Nelcina Hudson
Samuel Hunt
Alison Hurley
Shahan Hussein
Long Huynh
Husani Hyde

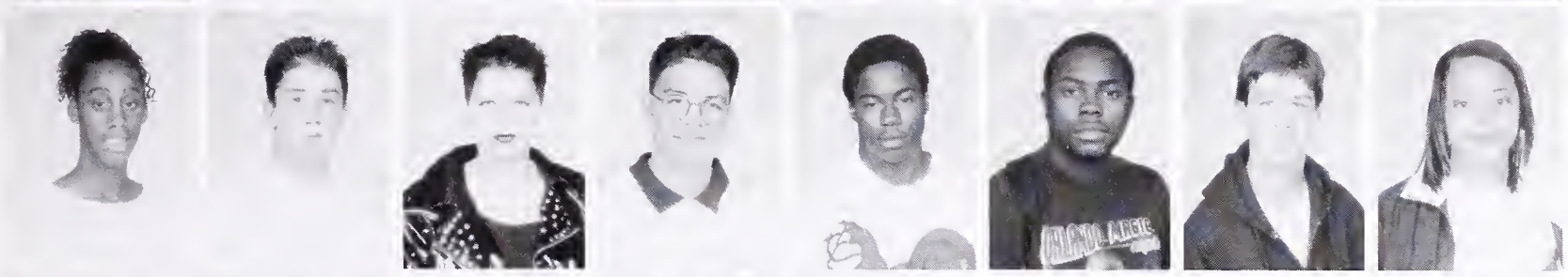

Shavaki Jackson
Jesse Jardim
Bianca Jarvis
Marcelo Jasso
Jason Jenkins
Olubukanla Jinks-Matthews
Alec Johnson
Erica Johnson

James Johnson
Miyana Johnson
Morgan Johnson
D'Afrique Jolivette
Aaliyah Jones
Armando Jones
Molly Jones
Christopher Judd

Peter Kaes
Lorin Kagehiro
Eli Kanat
Hannah Karp
Danielle Katzen
Hayley Kaufman
Flora Keilch
Regina Keith

Katharine Keleman
Darnell Kelley
Gwendolyn Kelly
Them Keomanyvong
Patricia Kim
Christopher Kincaid
Veronica Kincaid
Tanaha King

Valencia King
Alexander Kopel
Adam Kranzel
Neven Krickovic
Ngonidzashe Kundidzora
Vicky Kung
Karolyn Kuo
Kathaleen Kweder

Amy Kwong
Bao Kwong
Simon Lake
Claudia Lam
Michael Lambert
Kirsten Lamoureaux
Maria Landoni
Jason Lane

Kristina Lane
Jennifer Larsh
Hadley Larson
Simone Lawhun
Tuongvy Le
Tien-Su Lea
Leslie Leggett
Rebecca Lerner

Rebecca Lesser
Brooke Leverette
Antoine Lewis
Ericka Lewis
Stephanie Lewis
Jasper Liao
Madeline Limon
Liliane Liong

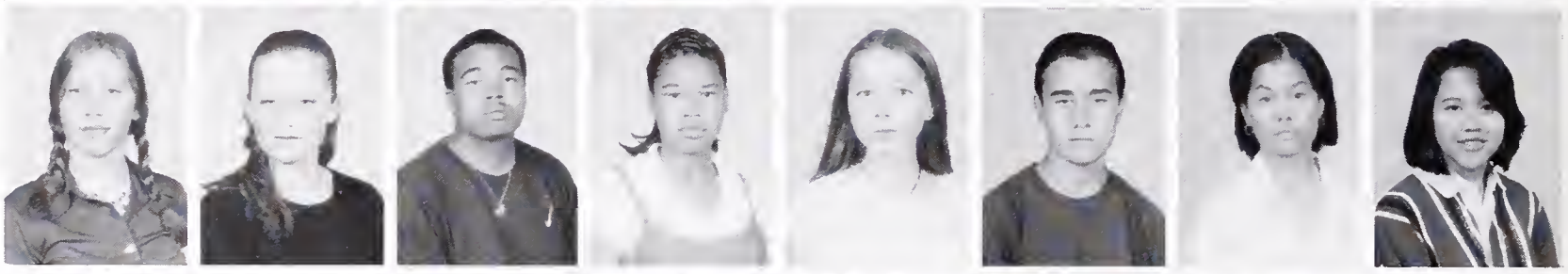

Man Way Liu
Xiao-Feng Liu
Edgardo Lopez
Jose Lopez
Sirama Lopez
Jose Lorenzo
Shameem Lowther
Paul Lu

Danny Ly
Glenn Ly
Uyseng Ly
Albert Ma
Veronica Madero
Kiri Mah
Jamal Mahone
Angel Malone

Tatiana Manrique
Jose Luis Maravilla
Anthony Margain
Jacob Margolin
Dante Marsh
Dontae Marshall
Eloise Marszalek
Aarti Masand

Marc Massie
Kanitha Matoury
Lashada Maxie
Eleanor Mayer
Garvey Maynard
Gianni Mays
Siobhan Mccarthy-Acosta
Amina Mccoy

Ronita Mccree
Betsy Mcdonald
David Mcdonald
Sharon Mcdonald
Alexander Mcdougall
Kate Mcfaul
Khorie Mcmiller
Brendon Mcsmith

Aster Mehari
Blanca Membreno
Delane Mercado
Evan Mertens
Aklil Mesfun
Janell Metcalf
Eric Meux
John Meyer

Amanda Miller
Creagh Miller
Piera Miller
Derrick Miller-Handley
Dev Millstein
Sherlita Montgomery
Avery Moore
Edward Moore

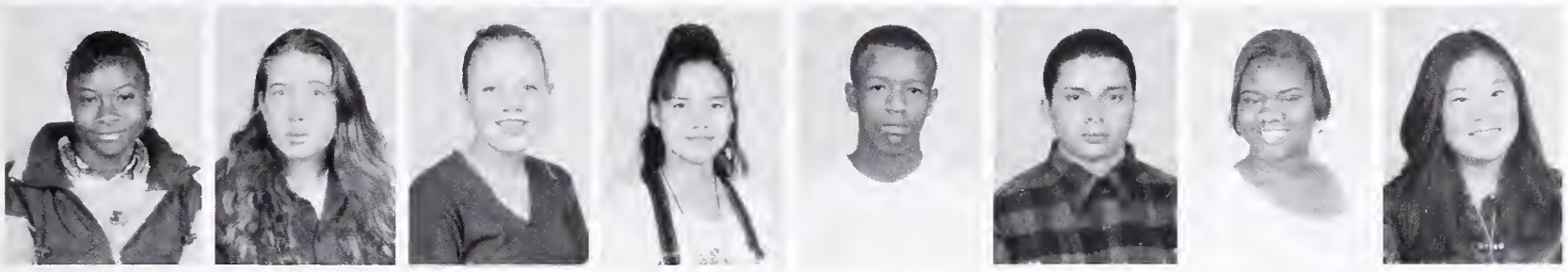

Erika Moore
Gemma Moore
Heather Moorhead
Judith Morales
Jonathan Morant
Mario Moreno
Devin Morgan
Josina Morita

Freinyetta Mormon
Hilary Morris
Janique Morris
Maynard Morris
Ronald Morris
Marcus Mosley
Horlando Munoz
Jesus Munoz

Elvis Murcia
Lidia Murillo
Marcin Nadolny
Youngnan Namkung
Dustin Needham
Dawn Nelson
Maria Nevarez
Kate Newlin

Catherine Newman
Rachel Newman
Khanh Ngo
Ricardo Nieto
Tom Nilles
Koichira Nishimura
Allison Nowak
Connie O'Neil

Terry Odds
Emeka Okeigwe
Elizabeth Olson
Daniel Oneil
Moss Ormsby
Guadalupe Ornelas
Beatriz Ortigoza
Sherab Osugi

Felicia Palmer
Jahari Pannell
Salvador Parangueo
Julia Park
Keith Parker
Sarika Patel
Patricia Patterson
Valerii Payne

Maria Pecot
Maya Pedersen
Valentino
Pellizzer
Borath Peng
Alicia Perez
Eric Perlman
Joe Pham

Tony Phouanenavong
Contasia Placide
David Plotz
Lewis Poole
Jan Potocki
Fina Prak
Finy Prak
Sarah Purcell

Freddy Pureco
Alif Rahim
Timothy Ralph
Adelina Ramirez
Jose Ramirez
Bryan Ranharter
Alexander Rea
Jonathan Reddan

Seelam Reddy
Ehren Reilly
Jennifer Reiter
Nicole Revecho
Chanelle Revels
Mariano Reyes-Ward
Chanell Rhett
Janna Richards

Shira Riff
Shaylah Rigmaiden
Luis Rincon
Stephan Ritter
Marshall Roberts
Montia Robertson
Moya Robinson
Alma Rodriguez

Marco Rodriguez
Ebony Rogers
Erica Rogers
Monique Rogers
Mary Rolle
Joseph Rose
Natasha Rosen
James Ross

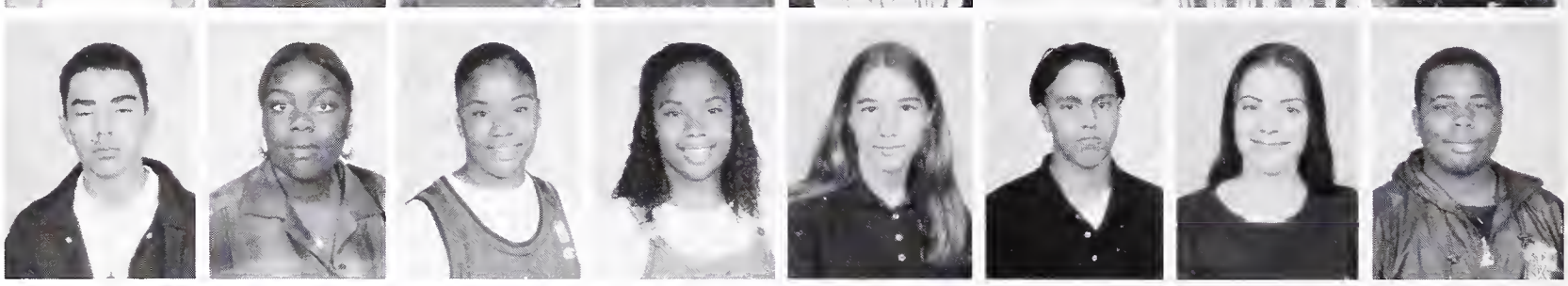

Philip Ruff
Levi Ryken-Jaquith
Ricardo Saballos
Aaron Sachs
Kimiko Sakuma
Hajji Salaam
Nitza Salomon
Hadley Salz

Lamarr Samuel
Francisco Sanchez
Noel Sanchez
Roberto Sanchez
Susanne Sarley
Alexander Savidge-Gillett
Diane Schaffer
Matthew Schmookler

Ariel Schrag
Noah Schwartz
Michael Seltzer
Tiffany-Ciara Sessoms
Patrick Sewell
Laura Sheppard
Stephanie Shores
Della Silket

Jumia Simmons
Mani Simmons
Claudia Sims
Jamie Sims
Tiffany Singleton
Cairy Sirmons
Paul Skinner
Stephen Skory

Edison Small
Booker Smith
Erica Smith
Myisha Smith
Nicole Smith
Pedro Smith
Peter Smith
Tina Smith

Travis Smith
Paniphone Somchitvongsa
Dwight Sparks
Tanya Spencer
Brooke Spivey
David Sprague
Mark Squires
Jovon Stean

Tara Stearns
De Mario Stephens
Ira Sterling
Zachary Stern-Walker
Michael Stevens
Demetria Stewart
Maegan Stewart
Joclyn Stonewall

Tinisha Striplin
Alexis Sutherland
Jafari Swift
Maron Szabo
Benjamin Szudy
Jessyca Taylor
Trent Taylor
Susana Telles

Rhea Thiele-Seidenber
Daniel Thomas-Glass
Brandi Thompson
Dashiell Thompson
Zachary Thomsen-Gray
Malaysy Thongkhamsouk
Donna Trabin
Maya Trabin

"98 baby!"

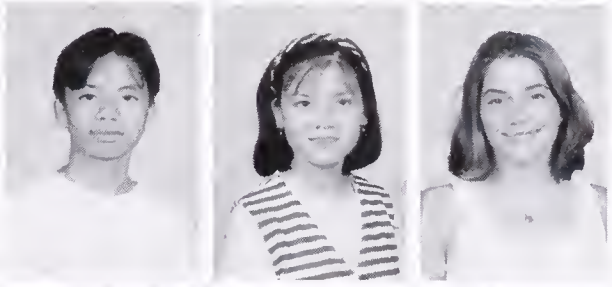

Hue Tran
Ngoc Tran
Ann Trapaga

Talitha Travis
Jayson Troutt
Nora Trow-Shaw

Robert Trujillo
Eric Tucker
Vantha U
Michael Ude
Luis Valencia
Justin Vaughn
Ambika Velvadapu
Jose Vilar

Berenice Villatoro
Christopher Volckmann
Chanthasone Vongphachanh
Daoleuang Vongphachanh
Kykham Vongphrachanh
Sarah Voytek
Trevor Wagner
Rhonda Wall

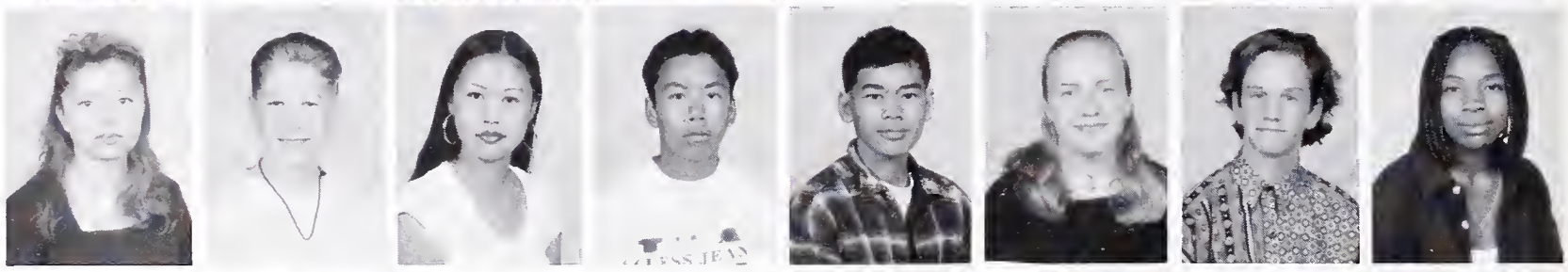

Chun-Ting Wang
Jerry Wang
Steven Wang
Rosalie Ward
Leah Warner
Leraun Warner
Ursula Warner
Junelda Warren

Zachary Warwas
Jennie Watson-Lamprey
Crystal Webb
Katherine Wei
Nicolas Welch
Christina Wells
Lily West
Natalie Wheat

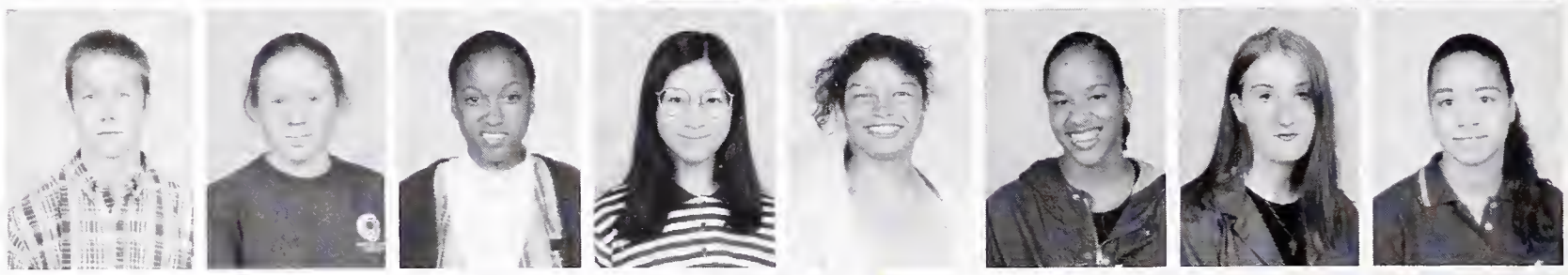

Erin Wheeler
Samuel White
Cynthia Wight
Julian Wilkins
Chancelor Williams
Jordan Williams
Davina Wilner
Peter Wilson-Corchado

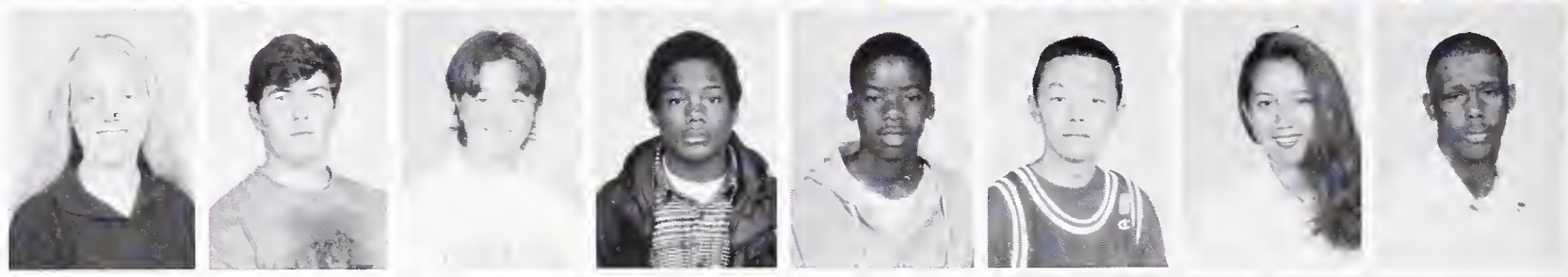

Herschel Winheld
John Winkel
Sara Winter
Jamie Wong
Karen Wong
Kajsa Wood
Nathan Wright
Sasha Wright

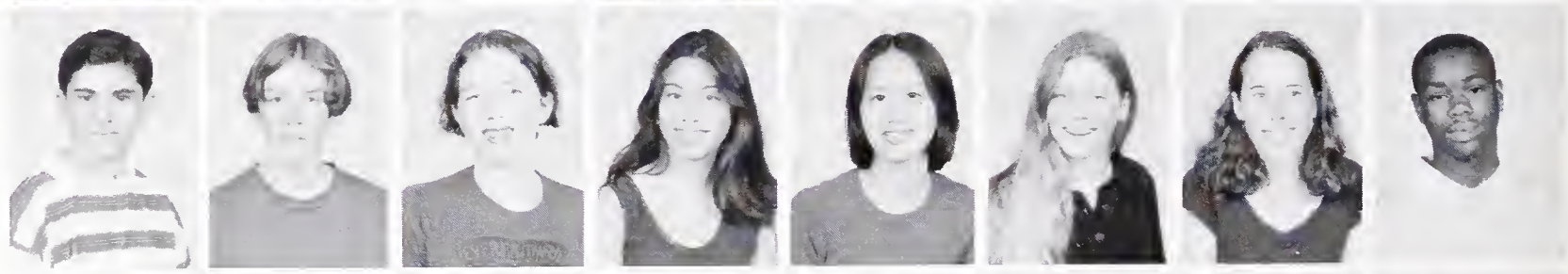

Amanuel Yemane
Duffy Yi
Jay Yin
Miryom Yisrael
Sarah Youngs
Shaina Zeiger
Benjamin
Zicherman

Richard Zielke
Noah Zimmerman
Elie Zussman

Juniors

Junior Mafia

Simon Abraowitsch
Caroline Adams
Adam Adler
Evan Adorador-Sengsta
Kemerick Agbor
Vikram Aggarwal
Angelica Aguilar
Alan Aki
Joseph Akin
Ifedayo Alabi
Jonario Allums
Toni Anderson
Mack Ao
Hannah Aoyagi
Alexandra Aquino-Fike
Patrick Arceo
Hager Asefaha
William Atkins
Brian Augsburger
Bobby Augustine
Ahmad Austin
Yolanda Bacon
Justin Balch
Ian Baldridge
Robin Ball
Jasmine Bankston
Wodaje Bantidagne
Michael Barber
James Barnes
Clare Barrett-Liu
Tavita Bass
James Battiste
Aisha Beasley
Kenneth Beatus
Teresa Beck
Robert Begusch
James Bell
Shie Benaderet
Christina Benadum
Jacob Bern

David Bernbaum
Corinthian Berry
Sara Billing
Kejana Black
Simone Black
Danielle Blocker
Danisha Blocker
Nakia Bluford

Lou-Ann Boemio
Keith Bolden
Justin Boley
Laurel Bone
Thomas Borton
Shani Boykin
Sooann Bozzone
Earlene Braxton

Max Breecker
Nichalas Breland
Melissa Brew
Michelle Brewer
Raquel Brewer
Shawn Brewer
Martin Briggs
Kirkston Brown

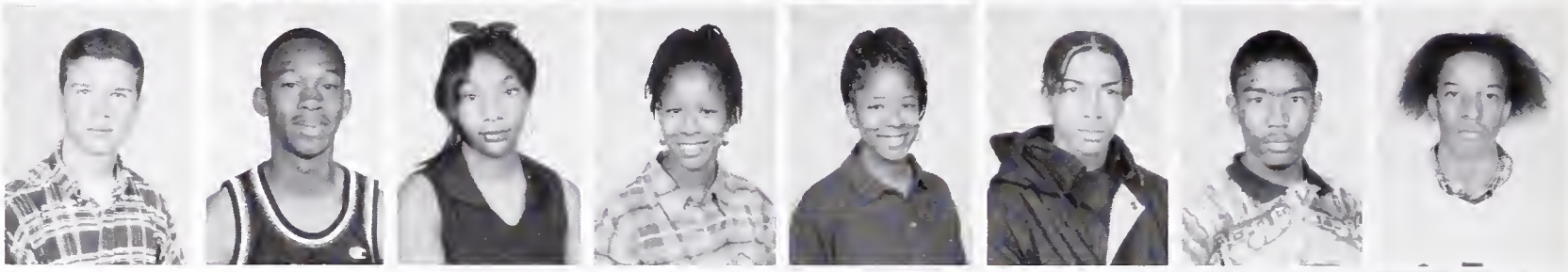

Leticia Brown
Norman Brown
Noah Brownlow
Eva Brunner-Velasque
Kenneth Bryant
Paula Bryant
Steve Bui
Cody Bunce

Monique Burge
Jonathan Burke
Andrew Burns
Joranso Burton Canegalli

David Cantrell
Alejandro Carbajal
Ebedmelech Carlisle
Kelly Carlisle

David Caro-Greene
Seiji Carpenter
Ernest Carroll
Leela Carroll-Ridella

Ian Casselberry
Alynn Cassidy
Jessamine Catalfo
Pedro Ceja

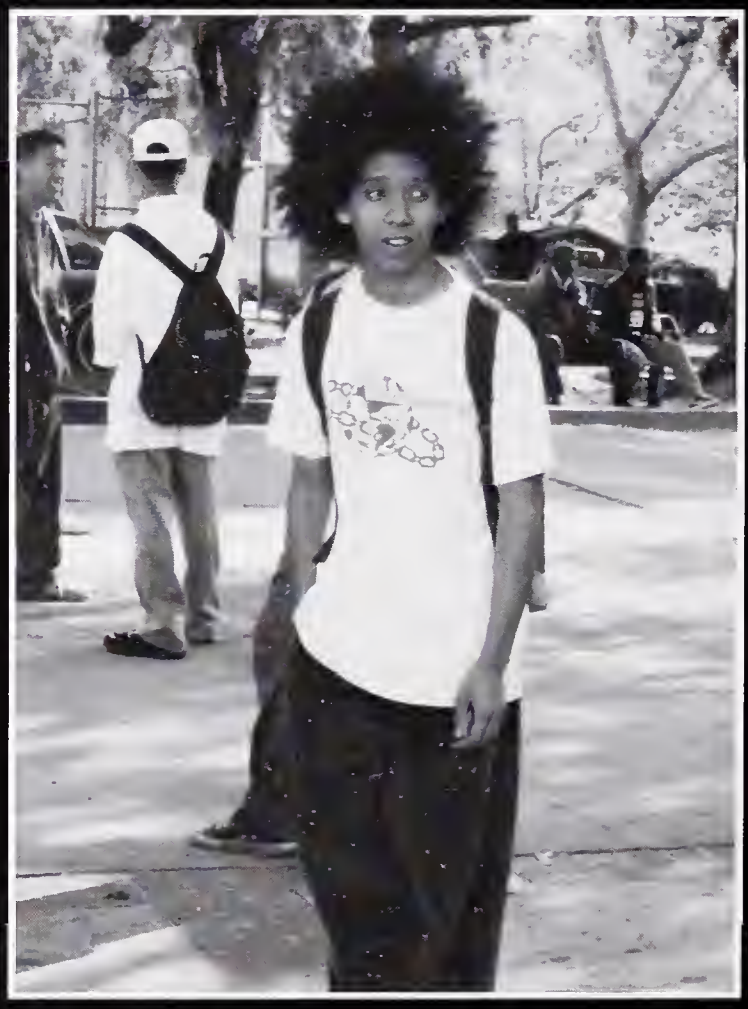

"Man, is there something about me that makes you stare like that?"

Jessica Chan
Tom Chan
Raemona Chappell
Jonah Charney-Sirott
Michelle Charpentier
Clara Chavez
Tiffany Chimaroke
Tyler Chin

Kean-San Choo
Calvatta Christian
Celeste Chun
Ming-Wai Chung
Nicholas Cintron
Ebony Clark-Smith
Amanda Coffey
Avery Cohn

"Berkeley High makes us dazed and confused."

Renisha Coleman
Keytasher Collins
Jenna Conrad
Kelly Cook
Andrea Corr-Boudreaux
Vonchee Cossey
Sayo Costantino
Maya Crayton-Thomas

Natasha Crosby
Imelda Cuison
Jessica Curcio
Beneca Curry
Cristian Cussen
Aladrianne Dacus
Arrelaine Dameron
Jason Dandridge

Minh Dang
Dwayne Daniels
Bintou Dasilva
Lisa Davidson
Abigail Davis
Breianna Davis
Elise Davis
Andrew Day

Remy Della
Hardeep Deol
Shrina Deora
Sebastian Deraadt
Julia Dietz
Gwendolyn Donaker
Mary Dougherty
James Douglas

Tara Dresbach
Marvin Duong
Janis Eastman-Moore
Anna Economides
Even Eide
Guri Eide
Hazim Elbgal
Francisco Elizondo

Mara Falk-Finley
Rebecca Ferguson
Inti Fernandez
Judy Fesseha
Nicholas Filipek
Kevin Fingerman
Heather Flynn
Syef Folse

Aron Ford
Sean Ford
Paul Foster
Joshua Frank
Marie Frank
Jason Franklin
Rachel Freeburg
Arian Frett

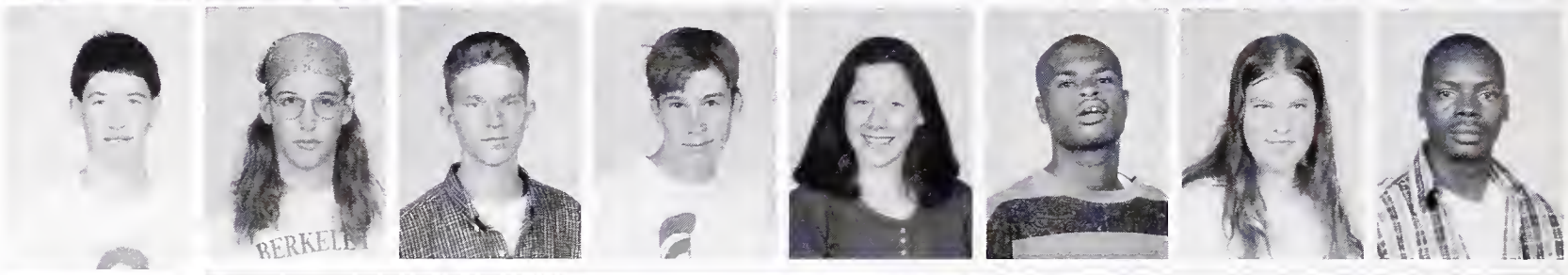

Molly Friend

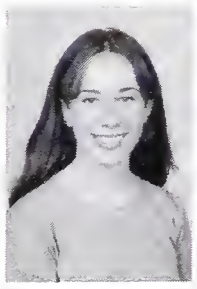

Adama Frye

Anne Fujimoto

Jamila Fuller

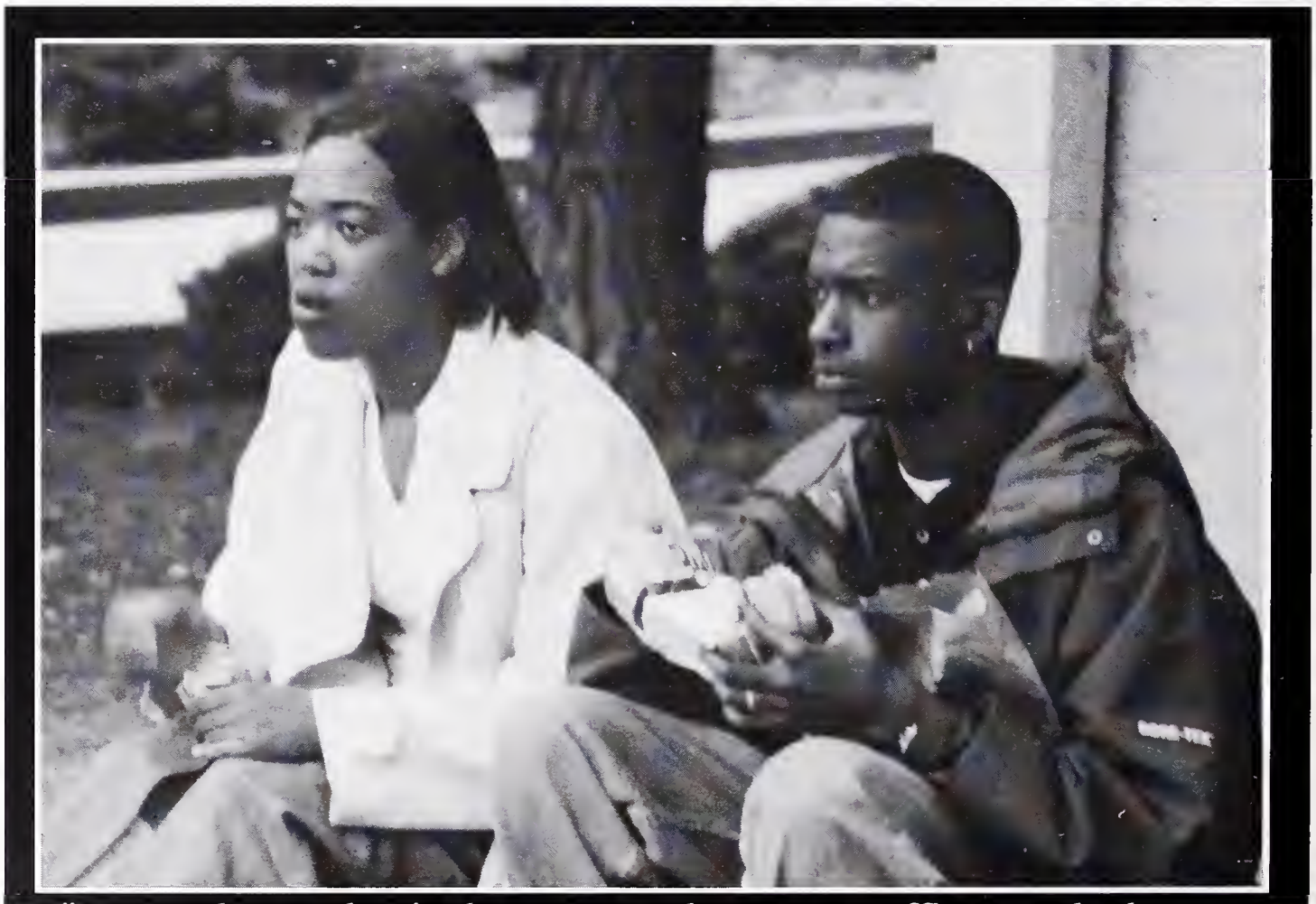

"Sorry, but I don't date guys that eat Ruffles and play badminton!"

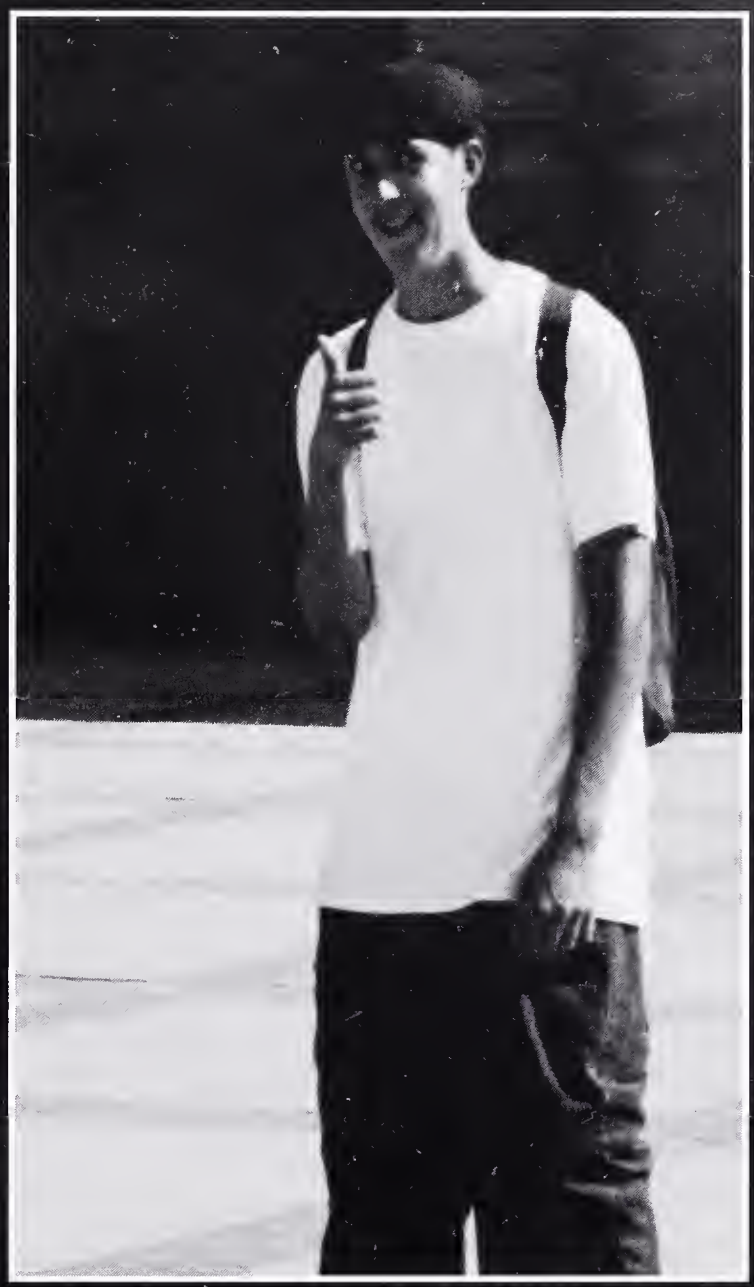

Joe gives the BHS concert a thumbs up!

Julian Fulton
Cooper Funk
Nicholas Furuzawa
Yolanda Gallegos

Maria García-Perez
James Garnett
David Garrett
Karen Gee

Debra Gipsman
Stephen Gluck
Jennifer Gonzalez
Juan Gonzalez

Victor Gonzalez
Eva Goodfriend-Reano
Derrell Goodwin
Allegra Gordon

Nicole Gordon
Aisha Gorson
Ben Graber
Peter Graham

Adam Gray
Joseph Gray
Ian Grimes
Xochitl Guerrero-Ramirez
Brian Gunther
Diego Gutierrez
Christopher Hadden
John Haddick

Teressa Haefele
Karin Hald
Katherine Hamilton
Michael Hammond
Elizabeth Hanauer
Jaleel Hanif
Annetta Harris
Jessica Harris-Memida

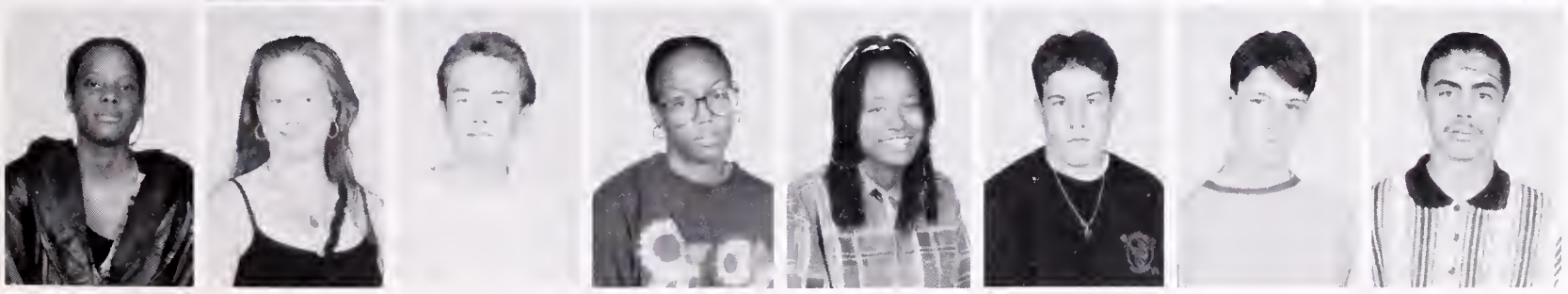

Lakreshia Hart
Natasha Hartman
John Hartsough
Valerie Harvey
Esinique Head
Daniel Heimpel
Erin Henning
Genaro Hernandez

Maricela Hemandez
Plinio Hernandez

A'Dia Hervey
Nadia Hicks

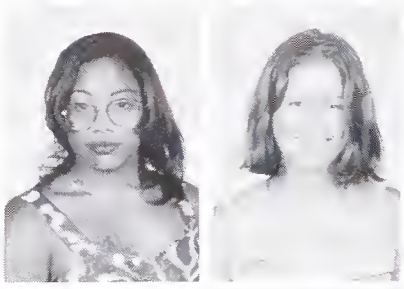

Elliott Hill
Bradley Hilton

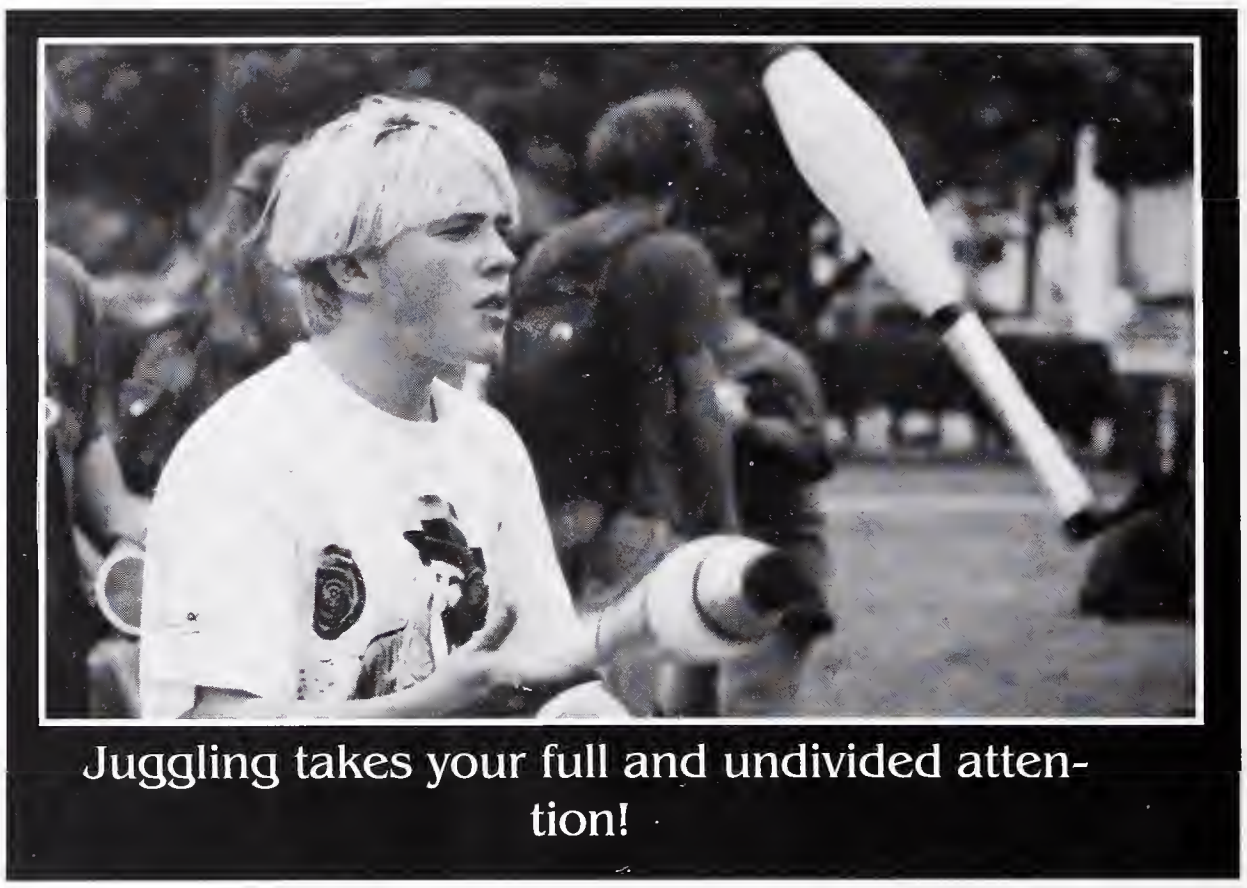

Juggling takes your full and undivided attention!

Joseph Hirsch
Anna Hollenbach
Kianda Holmes
Tara Holsinger
Melia Hong
Regan Horner
Ari Houser
James Hughes

Rebekka Hunt
Jordan Hurst
Abdo Hussein
Gene Hutcherson
Sarah Ichioka
Joshua Jackson
Jason Jacobs
Paul Jacobson

Frederick James
Carolina Jasso
Theodore Jencks
Rymisha Jenning
Rahsaan Jiltonilro
Jose Jimenez
Dalibor John
Charles Johnson

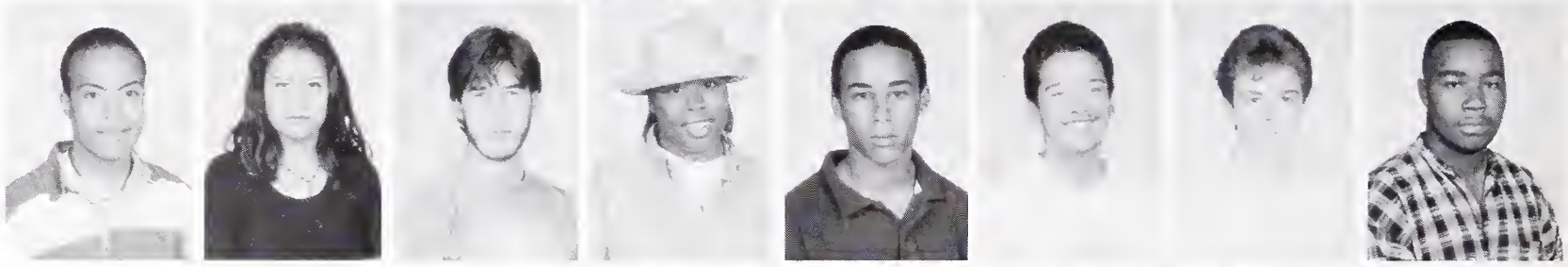

Felix Johnson
Hasina Johnson
Josephine Johnson-Andres
Alycia Jones
Meisha Jones
Tamika Jones
Sterling Jordan
Masai Joseph

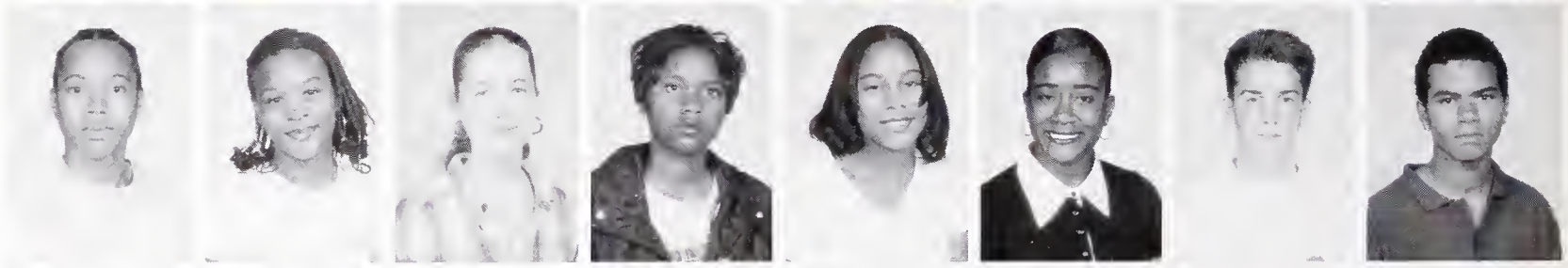

Hannah Kahn
Anthony Kardosky
Lauren Katzman
Terry Kelley-Farias
Bridget Kelly
Carel Kennon
Zoltan Kent
Noui Keomanyvong

"Marius, don't eat Cheetos in front of the camera."

Alexis Kihn
Se-Jong Kim
Christopher King
Yaheem King
Lechic Kirkendoll
Michael Kirkwood
Ned Kletz
Carl Knecht

Pierre Knox
Marcus Kodama
Erik Komendant
Alexander Kreit
Wei Kwong
Christopher Lacombe
Gennelle Lacy
Cuong Lam

Stephanie Lam

Robert Lang
Christopher Langlois

Jameelah Larkin

Melina Larkin
Ricardo Lavender

Tam-Xuan Le

Alexandria Leckliter
Sung Lee

Angeline Leonard

Emonte Leonard
Georgia Leonard

Shaneek Levels

Mark Leverette
Amos Levy

Trishana Lewis

Han Li
Autumn Linn

Elisabeth Liong
Rasheedah Loharsingh
Jessica Lopez
Michael Lukas
Pimp Lydon
Benjamin Lyon
Li Ma
KRISTINE MAAS

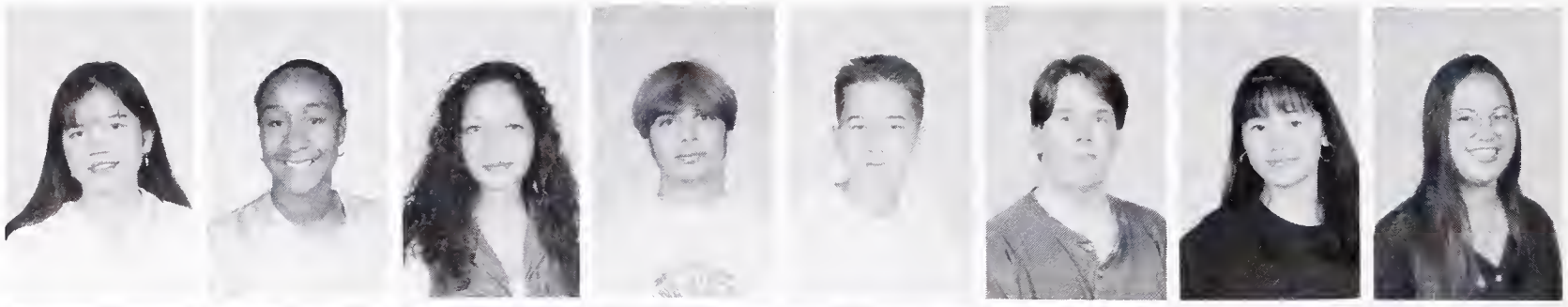

Tobias Magree
Nancy Maldonado
Azadeh Malek
Lev Mandel
Daudi Manent'O
Jacob Margulis-Kessel
Marius Marshall
Anna Martin

Daniel Martin
Dennielle Martin
Devin Martin
Dustin Masterson
Anton Mates
Allison Matsunaga
Nikka Maynard
Uzoamaka Mbanugo

Morgan Mc Carthy
Kamada Mcdaniel
Coby Mcdonald
Kiona Mcglothen
Dara Mcgrath
Jerome Mcintosh
Maria Mckee
Tyrone Mcknight

Heather Skibins

Inger-Lise Mcmillan

Bonnie Mcpherson

Sofia Mehari

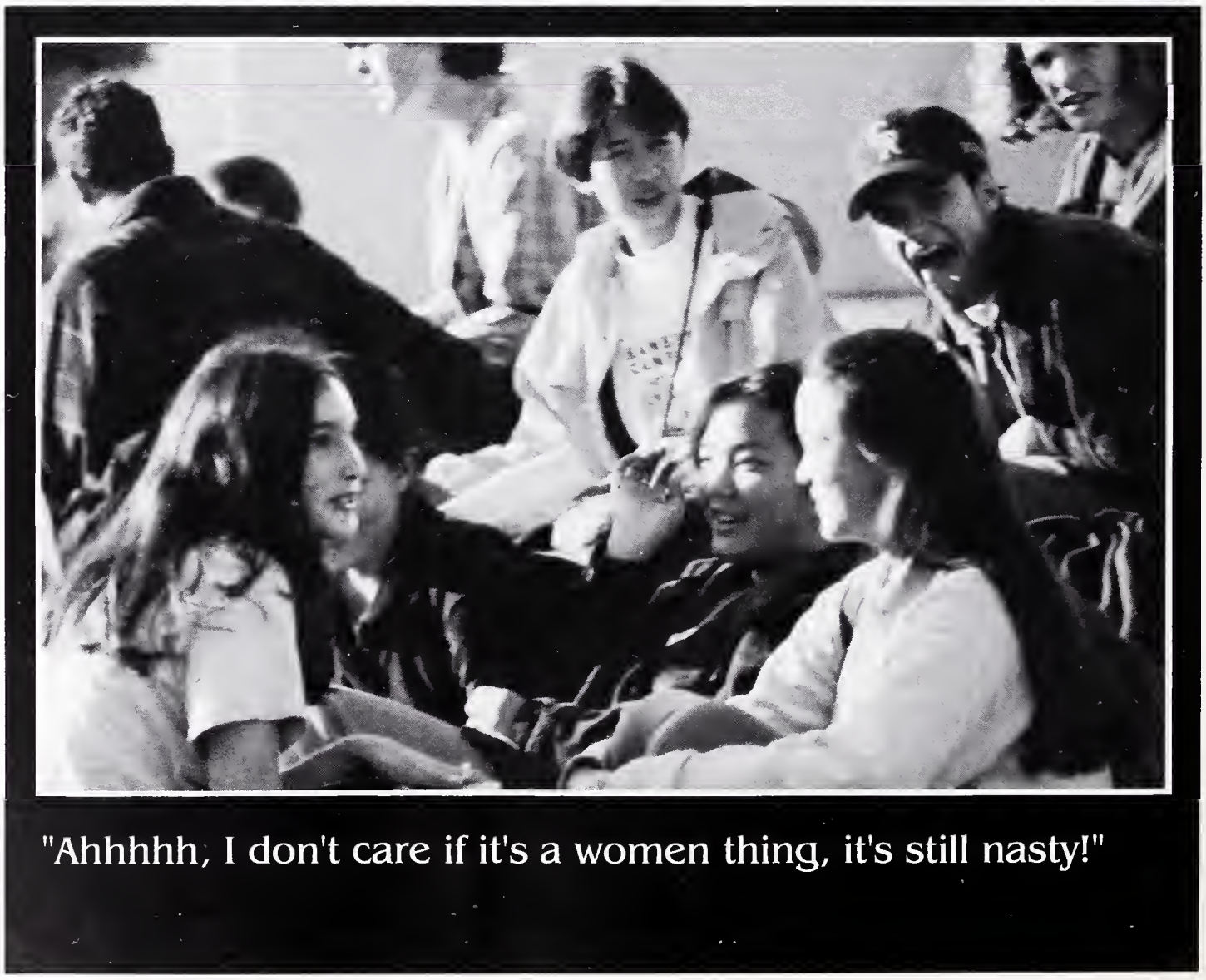

"Ahhhhh, I don't care if it's a women thing, it's still nasty!"

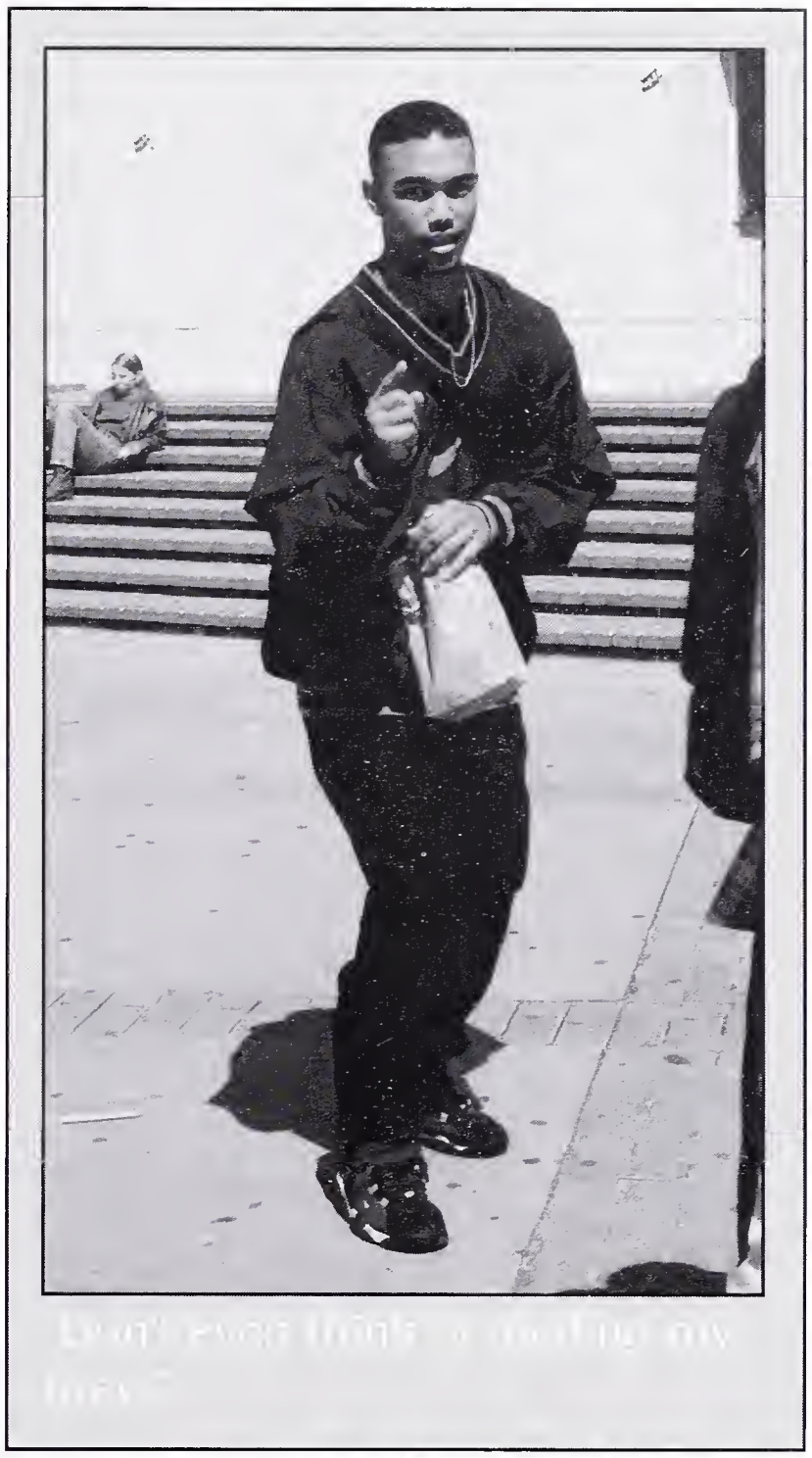

Leo Menashe
Ran Meng
Leah Meyerhoff
Suzanne Meyers

David Michel-Ruddy
Veronica Mikkelsen
Teddy Miller
Jabali Miller-Matsuda

Jesse Mintz-Roth
Jorge Moncada
Sean Monroy
Safiya Moore

Amy Morales
Joel Morales
Samantha Morgan
Nikea Morris

Jaimie Morrow
Damon Mosk-Aoyama
Damian Moskovitz
Anna Moyles

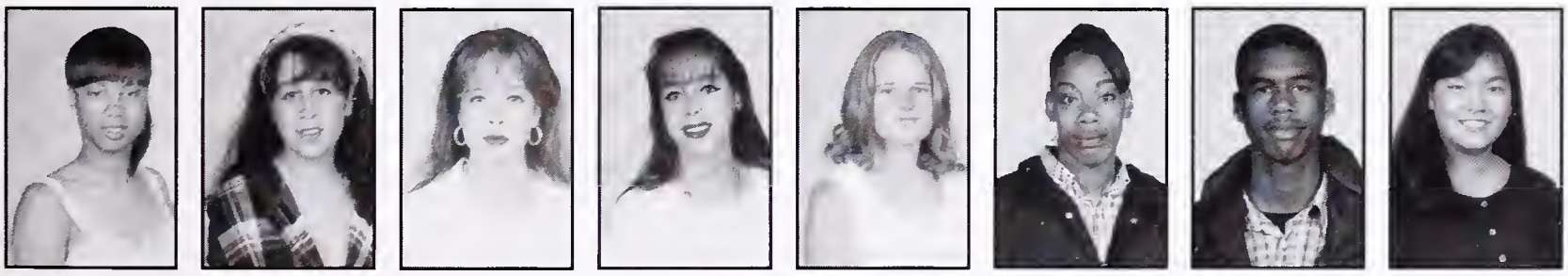

Jamilah Muhammad
Carina Munoz
Rosalinda Munoz
Rosaura Munoz
Marie Muscardini
Raina Myers
Rickey Myers
Hilary Nakao

Shane Nash
Estrella Nash-Tempkin
Julius Nelson
Tamara Nemitz
Hanh Nguyen
Khaly Nguyen
Loan Nguyen
Thuc Nguyen

Antoinette Niblett
Christopher Nickel
Michael Nidiffer
Carlos Nietschmann
Anthony Nubin
Carmen Ochoa
Noelle Odom
Piotr Odyniec

Emily Oldham
Phaedra Oliver
Rachel Orkin-Ramey
Belia Ornelas
Gabriel Orozco
Ismael Orozco
Dante Orpilla
Kai Ouye

Evan Owens
Maryam Pakneshan
Frank Panares
Maria Paniagua
Nicholas Paul
Stanley Pearson
Zoe Peirce
Gabriela Perez

Miguel Perez
Josah Perley
David Perry
Tobias Perry
Tiffany Pervoe
Tiana Peterson
Vannessa Pezua
Chanthip Phongkhamsavath

David Phoumivong
Nikki Phoumyvong
Ramona Piagentini

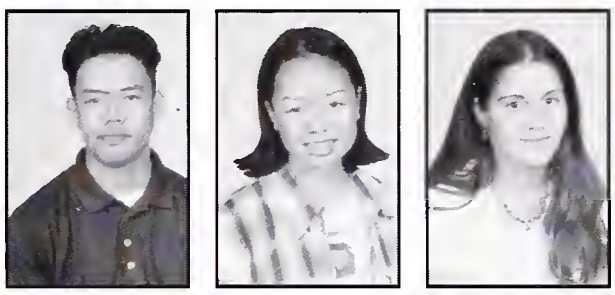

Rebecca Picker
Jonah Piovia-Scott
Edward Porter

Nydia Price
Dannese Prince
David Quiroz

Karenina Ramirez
Karina Ramirez
Nancy Ramirez

Travis Redman
Samantha Reinis
Haggai Resnikoff

Judy Shea, and Sonia are practicing on the roof of Sacpa's.

Alexander Rice
Shaniece Richards
Rachel Richardson
Lissette Rivera
Cahl Roach
Jeanne Roberts
Meridith Roberts
Frederick Robinson

Jordan Robinson
Edith Rodriguez
Rocio Rodriguez
Karen Rogers
Sean Romo
Carlos Rosas
Julia Rosenberg
Lanaisha Russ

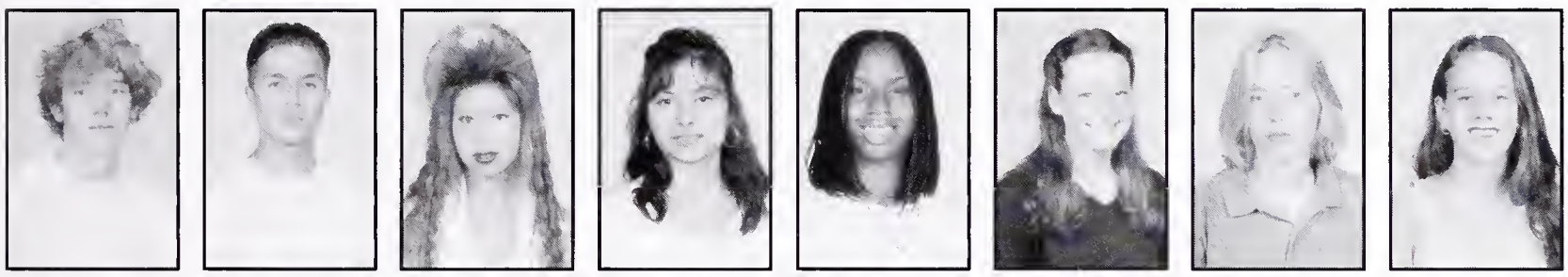

Guy Saltmarsh
Juan Sanchez
Olga Sanchez
Veronica Sanchez
Deonna Sayles
Sarah Schooley
George Schumacher
Catherine Schweizer

Albernette Scott
Mariela Shaiken
Stefan Shakiba
Ty Shemin
Beth Sheppard
Joseph Sheppard
Molly Shilman
Jonathan Shugart

Joshua Simon
Jim Sinai
Bonnie Singman
Lauren Singman
Victor Siu
Anna Smith
Jamaar Smith
Whitney Smith

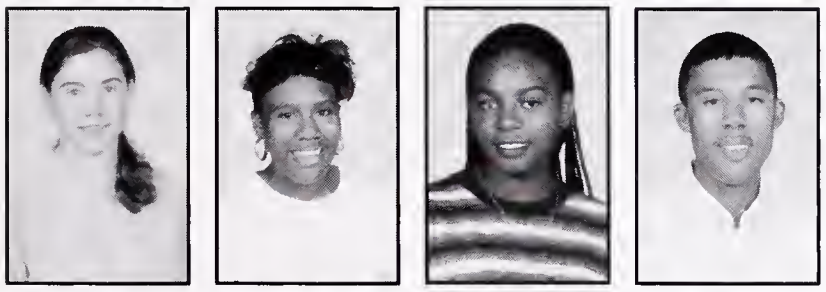

Lauren Smith
Scharonica Smith
Shiquela Smith
William Smith

Michael Soe
Bounthanom Soukphaly
Corona Specia
Joshua Sperber

Emma Spertus
Yolanda Stephens
Nikia Sterling
Zachary Stern

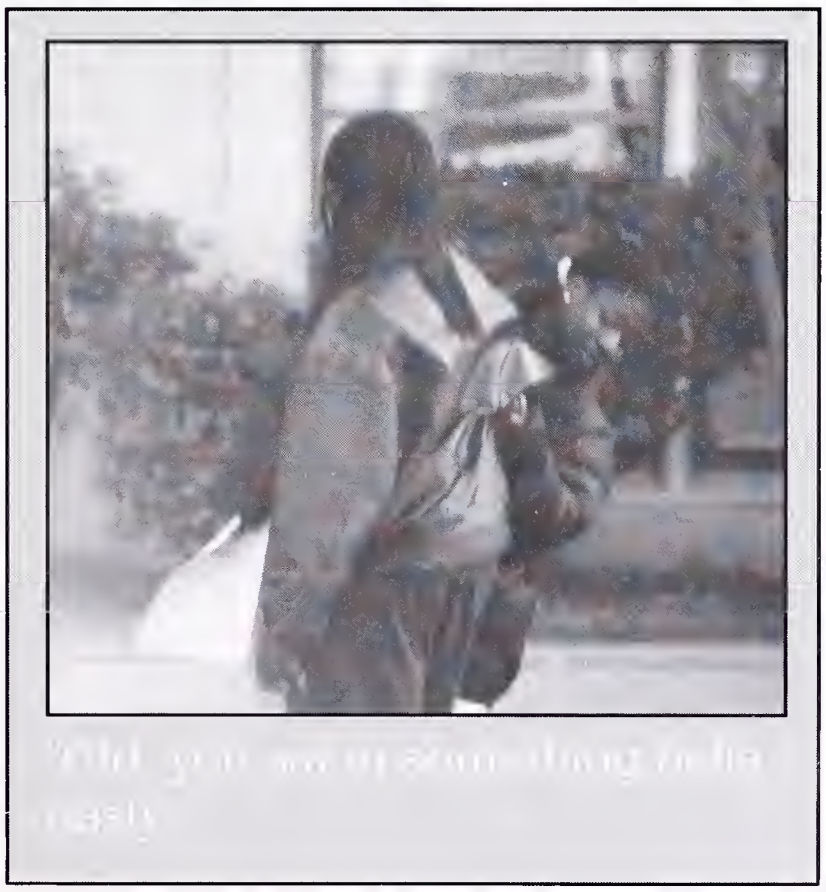

Aja Stevens-Bell
Joseph Stillwater
Sasha Stim-Vogel
Jerem Stothers
Fern Stroud
Jessica Stults
Gabriel Sturges
Antoine Summers

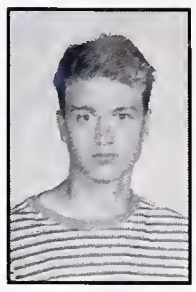

Karl Sung
Patrick Surdoval
Katherine Surrence
Colin Sutton
Lebwah Sykes
Heidi Tan
Chin Tang
Emily Taufa

Darmel Taylor
David Taylor

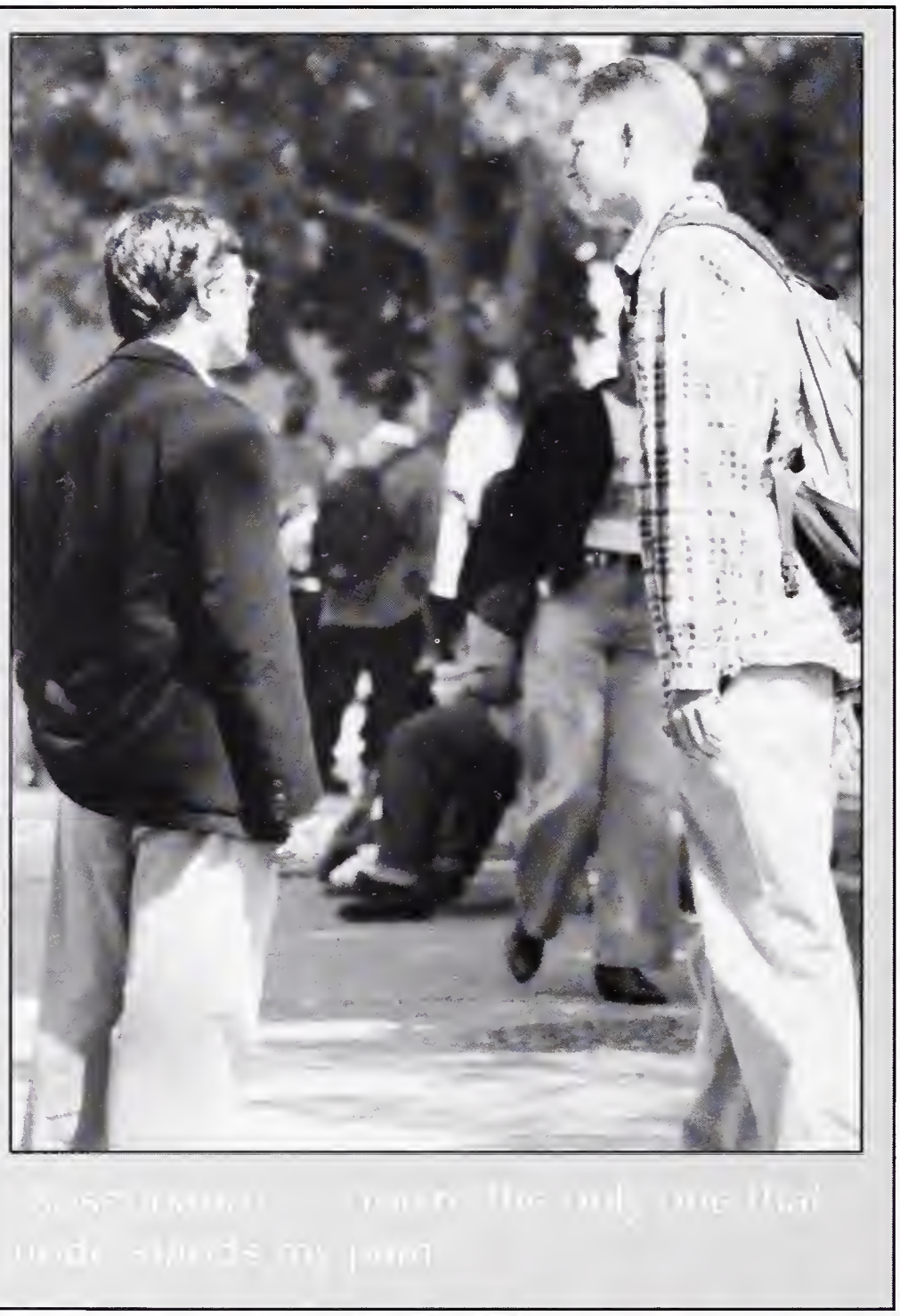

George Taylor

Mayumi Taylor
Caitlin Taylor-Johnson

Pamela Thomas

Ruby Thomas
Nicole Tinsley

Alexis Tjian

Alyssa Tomfohrde
Jeffrey Tong

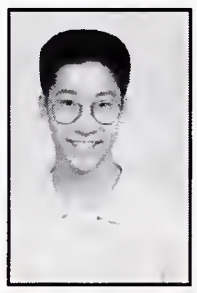

Amelia Topel

Jose Torres
Gai Tran

Trung Tran

Caroline Tsang
Sherell Turner
Thomas Turner
Winnie Marie Ty
Sherice Tyler
Josue Umanzor
Ian Umeda
Christopher Vanlienden

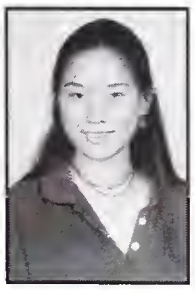

Boris Vasquez
Sounthone Vayakone
Rajasekhra Vemireddy
Natalie Villeda
Bernard Vincent
Byron Vincent
John Vogler
Sibounheuang Vongphachanh

Saul Wainwright
Norman Waleedej
Garth Wallace
Raven Walter-Rosenthal
Wesley Wang
Tyhesha Ware
Estreca Warner
Tahira Warner

Nicholas Warren-Mordecai
Kailin Waterman
Tracy Watkins
Lauren Weber
Joshua Weisman
Gina Welch
Rebecca Wenk
Amina Wesseling-Zamba

Bernard Williams
Brandon Williams
Eden Williams
Gregory Williams
Johntay Williams
Luther Williams
Sarah Wilson
Benjamin Wishnoff

Marisa Wong
Tina Wong
Tung Wong

Ramsey Wright
Timothy Wright
Mimi Yapor-Cox

Amanda Yeaton-Massey
Chin Yi
Alex Young

To the left, to the left ... to the right, to the right...

Chastity Young
Jason Young
Larry Young
Elwin Yu
Sherry Zarabi
Ying Zhang
Jamie Zussman

SPO

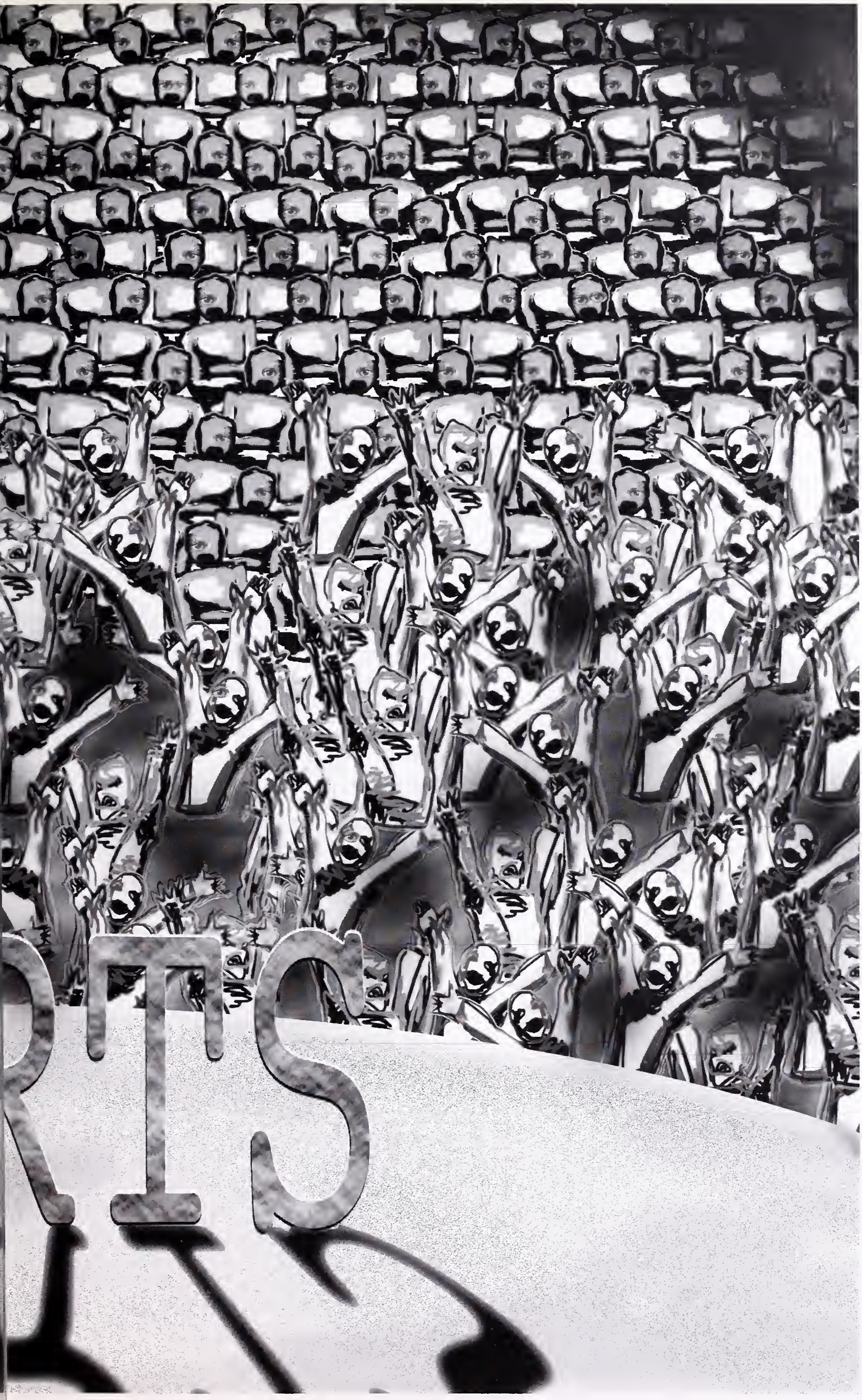
RTS

FOOTBALL

"It's the sport of Kings"

Once again Yellow jacket football has proved itself worthy of the playoffs. For the second straight year, the Jackets extended their season by getting one of the three BVAL bids. It was doubted that the Jackets would even finish with playoffs because they lost many of their lettermen. There were only six returning Varsity players. In fact, Berkeley was picked only ahead of Liberty, the last place team.

Despite all the doubt, Berkeley did come back lookin' fetty. They were led by a swarming defense headed by linebackers Ian Santa Cruz , All-Stars James Ragon, Homecoming King Marcus Williams, Rashidi "I didn't hit him in the back!" Barnes, and Ralph "sack-masta-playa of the month" Jacobs.

Berkeley's defense was given a tad bit of support by the O. They were led by linemen including Shai "Rone-X" Benendaret, Co-captain Maurice Rideau, Sean "I'm hurt, and need tape" Kelly, and Zack "I haven't washed my equipment" Stern. All these players we're firing off the ball in support of Running Backs Devin Martin, Leonard Jackson, and Taji Jordan, QB Will Atkins, and last but not least, "The Brazilian Wonder" kicker Tomas Turner.

This year's football team demonstrated many comeback victories, sparked by Coach T's and Coach Gradwohl's stories of biblical proportions.

So the 7 and 3 Jackets will begin their playoff romp by playing Washington for the second week straight. This year, like last, the Yellowjackets will play their home playoff game at El Cerrito, despite having the best field in the area. But the matter comes down to lights. League officials say that night games have to be played, so the Jackets ended 2-2 at home. The season was followed by a quote by John Vogler: "If they die, they die."

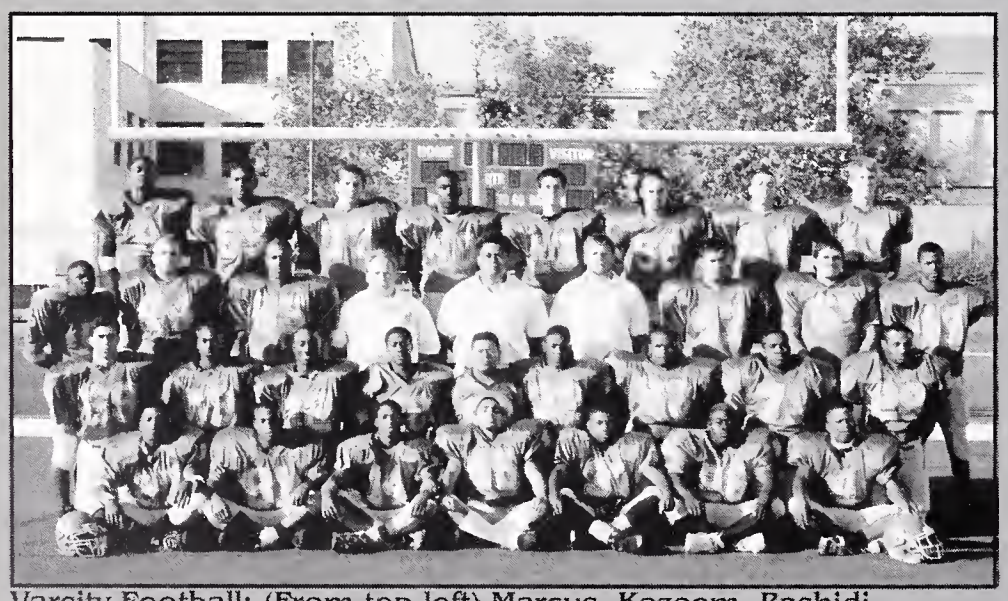

Varsity Football: (From top left) Marcus, Kazeem, Rashidi, Tomas, Clayton, Ryan, John, Taji, James, Maurice, Coach Burandt, Coach Tuiasosopo, Coach Gradwohl, Ian, Shai, Joseph, Sean, Ricky, James, Will, Vernon, Leonard, Kenny, LaKennedy, Ken, Dante, Nicholas, Larry, Pedro, Craig, Jamal, and Devin.

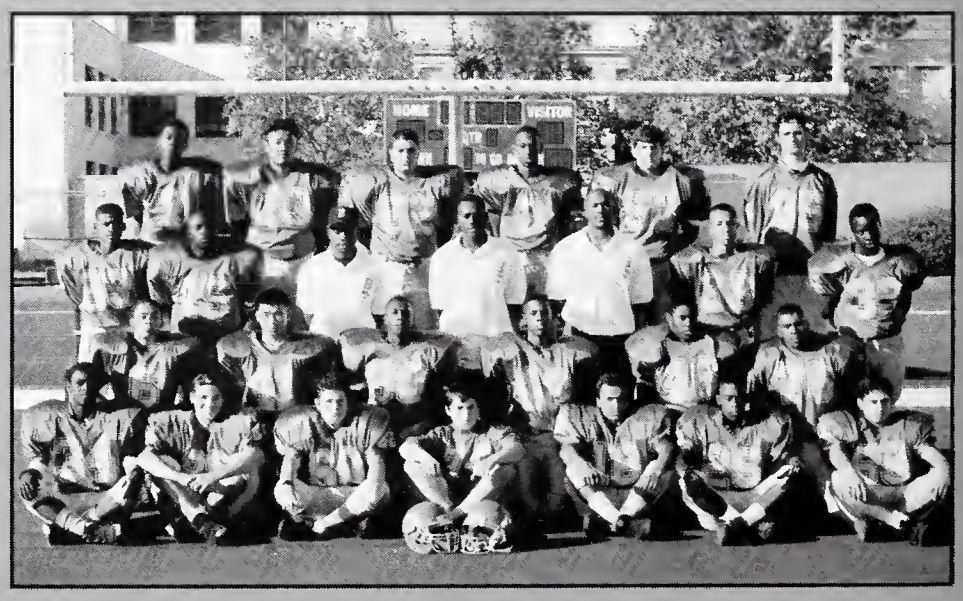

The 1995 J.V. Football Team

BACKSTAGE

Ernest does his Marino impression.

The Jackets start practicing for the circus.

The waterboy makes a fast break.

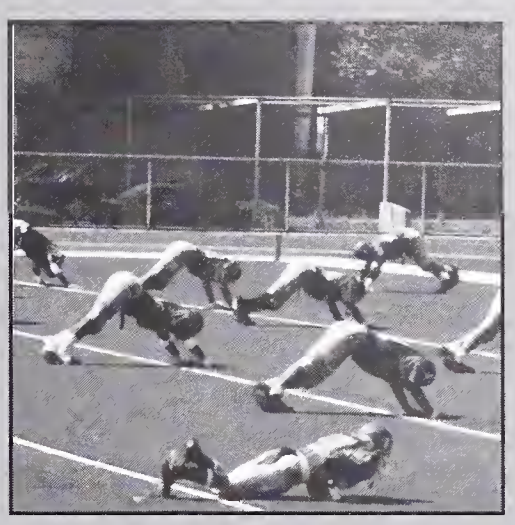

Berkeley Buns-of-steel in action.

What a Hit!!

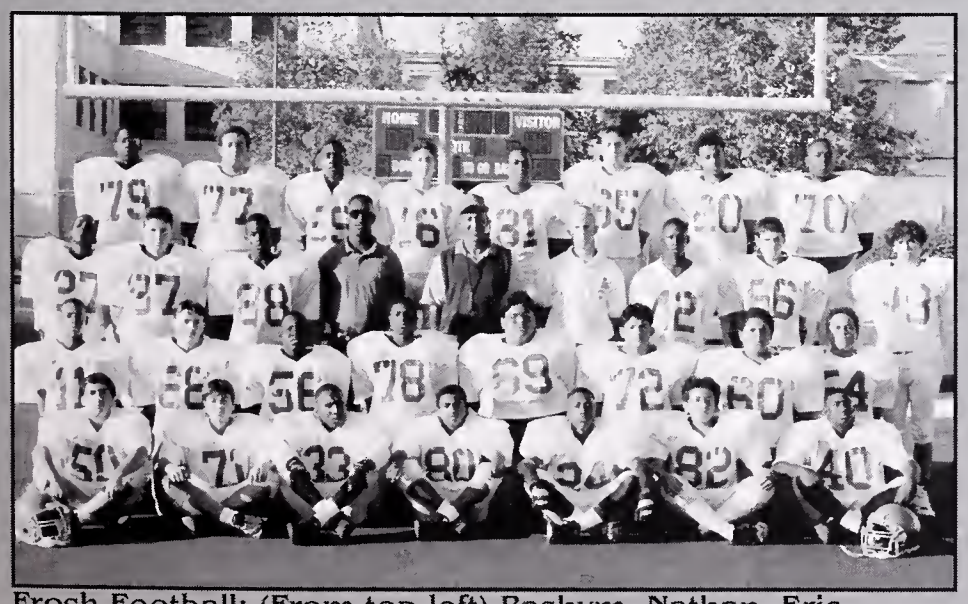

Frosh Football: (From top left) Rashym, Nathan, Eric, Elishama, Joe Freshman, Nathan, Laron, Brandon, Ogbonna, Ben, Noah, Coaches Tony, Bill, and Doug, Kamasy, Peter, Oracio, Isaih, Eddy, Darien, Dwight, Roberto, Miguel, Mario, David, Mike, Merlin, Michael, Glen,

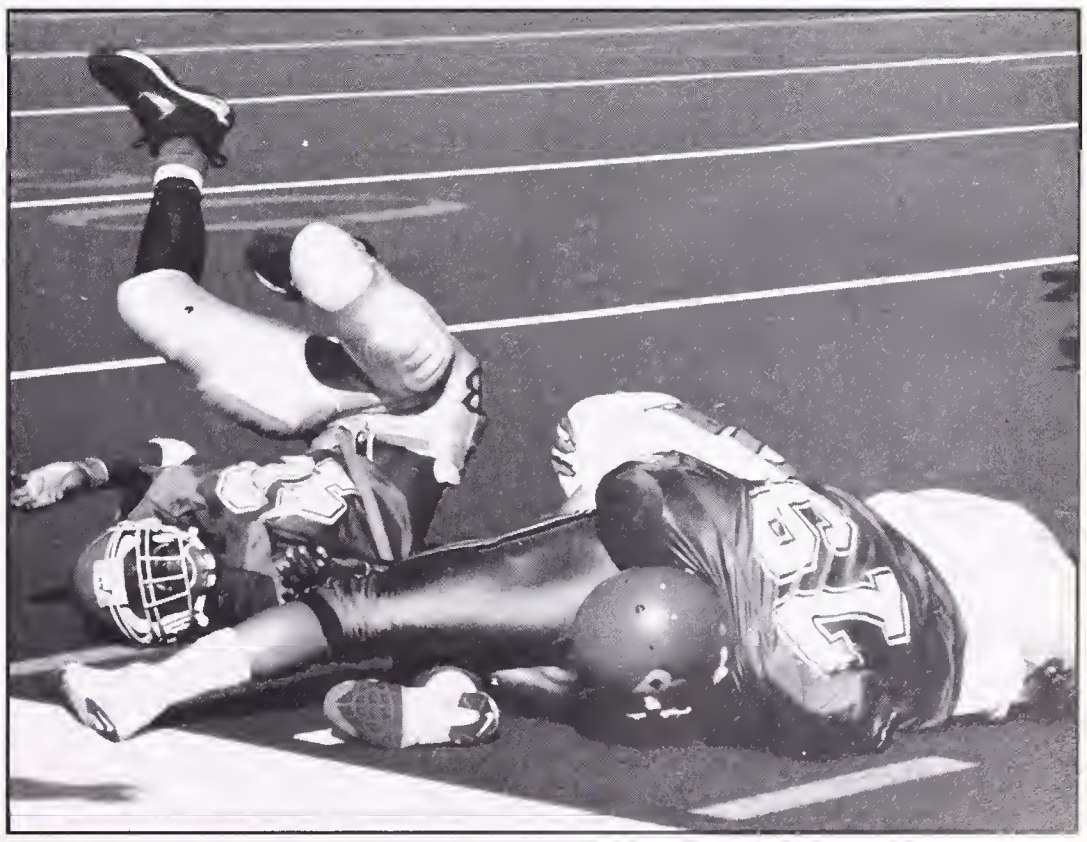

FIELD HOCKEY

"Hold it now, hit it"

In. passing BHS in the wee hours before dawn, one might encounter a group of shivering young women wielding sticks and shouting to each other through the darkness. Are they insane? No! it's the Berkeley High School Women's Field Hockey team!

Our morning practices allowed us the delightful chance to experience the stench of port-a-potties, trying to whack a ball in pitch black darkness, running drills until sunrise, and getting decked out for 70's day in the musty locker rooms. Although most of the team always suffered from EMGS (Early Morning Grumpy Syndrome), there was always the faces of the happy-in-the-morning crew to wake us all up: Katie K-S, Arly C., and Claudia S. This years team had only six returning players: Rin "Hamburger," Kai "I want my goal back you stupid J.V. Cal refs," Jenn " Yaw a stick coming out of your shirt, or are you happy to see me," Allegra " The gastronomic piece of art," and Sasha "Super wing."

Then there were our slew of new comers: Allison "Side-line hip hop mama," Andrea "Turtle," Bonnie "Squishy face," Carmen "please let me play mid," Hannah "Break-away on the wing," Jessica "the best chocolate brownie maker," Leah "vision impaired due to MUD," Marie "you can do it, take the hit out," Megan "yes, you can talk to the upperclassmen," Tami "lighter shade of brown," Josina "you ready to play goal yet?," Nitza "Do I have to take out my barrettes?," and Kristy "lemon drops." And special thanks to our coaches Carla, and Natalie.

It was a season of trials, trips and triumphs. We shared laughs and moments squished in Carla's truck. Along with a great season, we were blessed

Field Hockey (From top left): Allegra, Bonnie, Allison, Marie, Tami, Janis, Carmen, Leah, Julia, Arly, Coach Natalie, Asst. Coach Carla, Rin, Sasha, Andrea, Tara, Josina, Jen, Katie, Nitza, Hannah, Kai, Megan.

(Far Left) Berkeley confuses their oponent by wearing everything backwards.

"Damn, field hockey is helluv exciting!"

Little do they know, all the players from the other team already went home.

"Oh my God, it's the BALL!"

BACKSTAGE

"**W**hat's YOUR problem?"

"**A**hhh....The acid just kicked in."

"**H**ee hee, the wet grass feels good in my panties!" (Deja Vu!)

BERKELEY PUBLIC LIBRARY

WOMEN'S WATER POLO

"Splish, Splash"

This year's Varsity H2O Polo team had a great season despite the piss infested pool, and the occasional tampon wars with the boys team.

We all worked together to our great team effort. Despite playing teams composed of male sized valley chicks named Kymberleigh, Trixie and Buffy, our team was composed of many talented players. The goalies, Sarah "He gave me a grape blow pop" Schooley, Marie "Hee, hee" Frank and Hannah "Momma JV" saved us more than once. But the success of the team was thanks to our three seniors, Nora " Half tank shot" Convery-Bullock, Liz " My head is not a ball target" Powell and Morghan "I can play when I'm healthy or not" Hallinan, who led to the ' 97 power house. Our hole sets consisted of Rachel "Hurricane, but you can call me Slurricane" Coffin, and Hilary "I want to brawl" Nakao. Putting the ball past the goalie was up to Sayo "Goal master" Costantino, Annie " Mac defence super model" Fujimoto, Alexandria "You shoot that ball" Leckliter, Selena "Tape, swim, shoot, conditioner" Rhine, Beth "Converse girl" Sheppard, Michelle"What?" Charpentier, Jessamine "Give me a tranquelizer" Catalfo, Hannah "I'd rather be spiting water" Aoyagi, and last but not least Hannah "fountain of youth" Karp.

The season ended on a great note in Modesto, at Western States. Though we were surrounded by hoogies, we kept our Berkeley pride and kept our heads high, despite turning into prunes.

Our coaches, Tina "Athena super gulp" Trakadas and Liz "Dance party" Epstein were the sorce of our insperation and dedication. Thanks for your time and effort. We had a great season!

Top(L-R) Selena, Michelle, Marie, Jessamine, Nora, Liz, Hannah K. (Middle) Beth, Sarah, Rachel, Morghan. (Bottom) Annie, Hilary, Alexandria, Sayo, Hannah A. (Coach Tina not pictured).

J.V. Polo (From Top left): Megan, Alexis, Hannah, Julie, Joey, Selina, Emily, Piera, Rebecca, Jessica, Elanor, Sarah, and Elsa.

Michelle and Jessamine wonder why the pool just got warmer.

(Below) The messiah (Alex) displays her water-walking skills.

(Bottom) Sarah the Mac mama hella fresh goalie.

BACKSTAGE

The team's official Conehead Representative.

Six-pack of stupidity.

Our inspiration.

MEN'S WATER POLO

"Now I Gotta Wet 'Cha"

This year for Men's Water Polo was the year of the junior (as also seen in the spirit rally). The team had counted on two seniors to play this year, but certain events ruined the plan. Senior Matt Lam would have been the leader of the team, but he was so good that he was announced ineligible. Senior Matt Chandler simply didn't want to play.

As the first team ever without senior leadership, some `97 men had to step up. Returning varsity players Brandon "pass it dry to hullset" Williams, Julian " Downs Syndrome" Fulton, and Matt "I'm every woman" Epstein, led the team. Joining them were Jon "$500" Burke, Toby "Hillary who?" Magree, Mark "Buttermilk" Leverette, Sejong "Szechwan Beef" Kim, Eric "Over the goal" Knecht, Cole "Reno trip" Filipek,, Teddy "mad dog" Miller, Gabe "shivering" Stirgus, and Haggai "Rocket Arm" Resnikoff. All these juniors had to step up and play at the varsity level. With Brandon Williams as captain, the team rallied to a 24-6 record. With very little experience on the team, coach Bill "I'm gonna call you dipsh*t" Gaebler had to be very patient with the players.

The J.V team, small but strong, consisted of talented sophomores. We are sure that they will carry the Yellowjacket Men's Water Polo Dynasty into the future.

Losses came from lack of endurance and overall attendance. But in light of all that, we '97 pimp-doggies did just fine without any seniors. So with a few losses and wins, and a great Reno trip, we had a great time. We're all looking forward to a better next year, with a much better senior class. Hopefully none of us will try to blow up the community theater ticket windows.

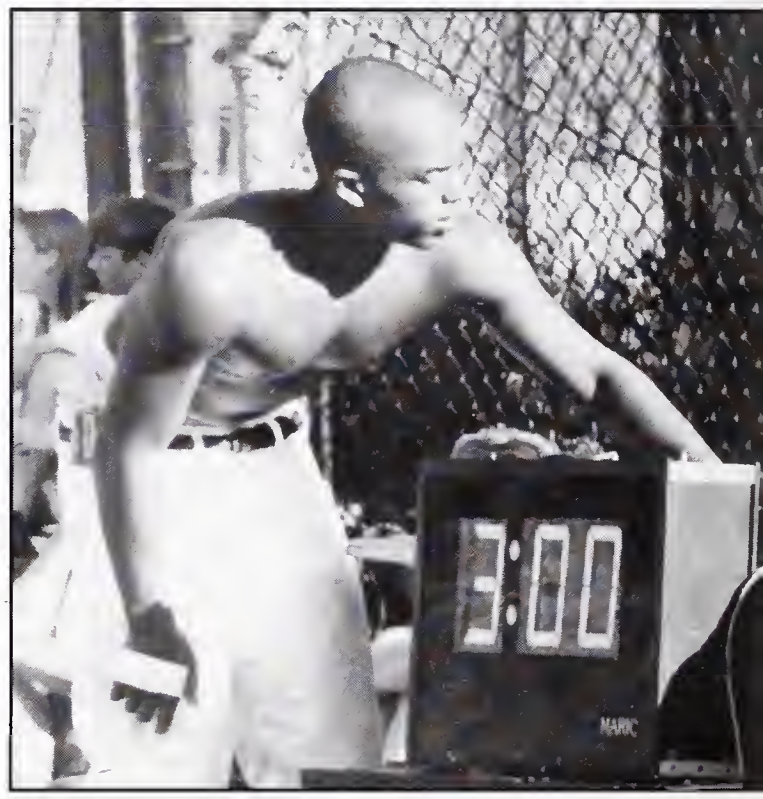

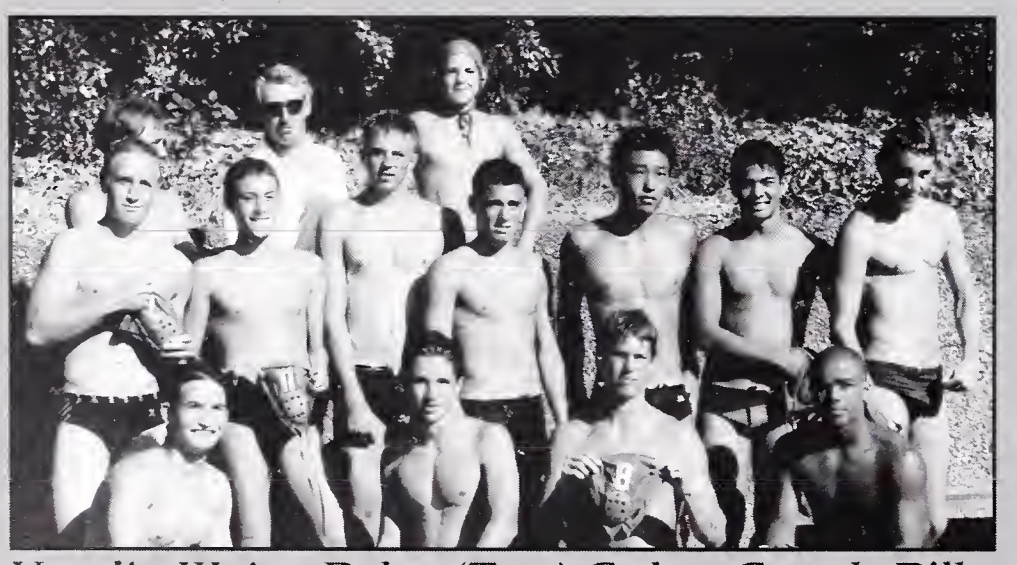

Varsity Water Polo: (Top) Gabe, Coach Bill, Mark. (Middle) Pete, Matt, Julian, Jon, Sejong, Teddy, Cole. (Bottom) Haggai, Eric, Toby, and Brandon.

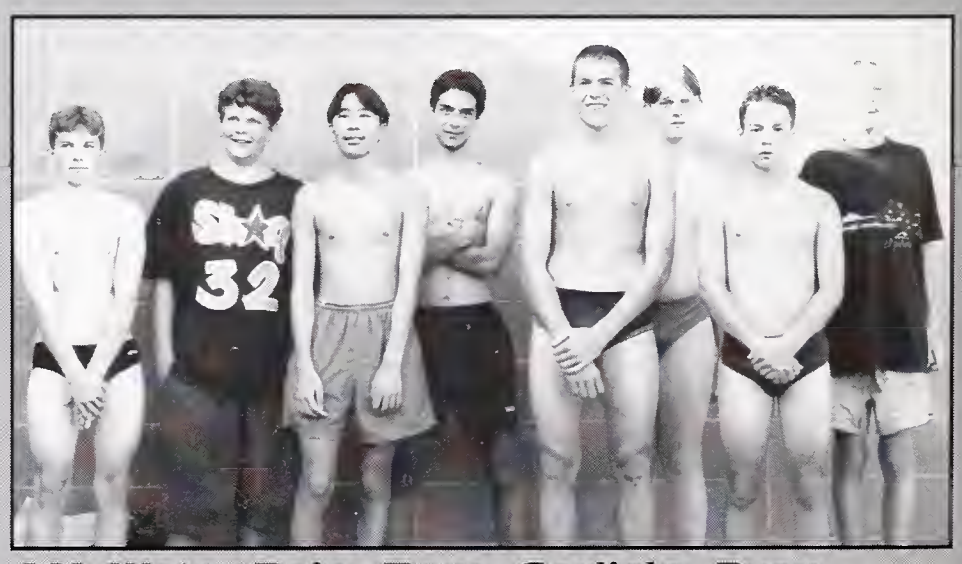

J.V. Water Polo: Tom, Carlisle, Ryan, Cyrus, Michael, John, Ryan, Robbie, and Owen.

Don't even *try* to mess with our layout, '96 - Jon & Sarah

(top) The whole team struggles to get the last rice krispies treat.

(above) Berkeley displays the fade-away action.

"Hey baby. I got the place, you do the time.

BACKSTAGE

Sejong just doesn't get it.

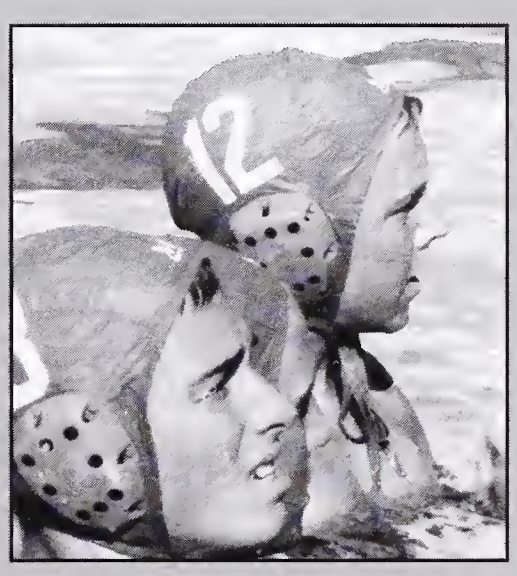

Why is Coach Bill pissen in the pool?

Matt struggles to keep a straight face after stuffing the entire last Rice Krispie treat in his mouth

WOMEN'S V-BALL

"Jump Around"

This year's Freshmen had an impressive record of 9 and 3. New coach Jeff Lang had a positive influence on these up-and-coming players.

This year's J.V. team had an impressive season with a record of 11 and 1. J.V. was blessed with two new coaches: Silas Everett and Dan Jenkin. Captain Alexis "The Crip" Tijan led the team to lots of wins and super court domination. Other players Tasha, Brooke, Sonja, Heather, Debbie, Siobhan, and Katy led the team to a powerhouse season.

The varsity team performed at a superior level despite the loss of seniors. As the season started our team came together to dominate and intimidate. Our co-captain, Alike "Doin' the butt" Boggan slammed balls down the throats of our opponents. Emily "Do you do steroids?" Taufa was also a huge powerhouse. Amanda "Huh?" Miller proved that sophomores can jump. In the middle slot were Deonna "Getup!" Sayles, and Valerie"Hell no I'm not diving" Harvey, Emma "Fockhead" Batten-Bowman, and Eva "I missed the bus" Haberfeld who was ruthless and toothless. Angela "gimme my jacket" Jackson amazed everybody by smacking balls on the 10-foot line. Our consistent setters Dana "Dumps in the face of Amazons" Byrd-Stubblefield and Stephanie "I want my jacket back" Carabas were necessary assets to us. Our team co-captain Brooklyn "Your mom has three nipples" Williams was the spirit of the team. Gina "Wedgie" Welch was the other defensive specialist, and when she was on the court nails and dimes rained down in buckets. Debby "6-pack" Gipsman won games with her mind-boggling serves. Last but not least, Antoinette "moral support" Tillman acted as the team manager through rough times.

Finishing at 10-2, we slammed the faces of our opponents . Then we won North Coast. God bless us all.

Varsity V-Ball (from top left): Coach Brian, Emma, Alike, Valerie, Gina, Deonna, Dana, Emily, Debby, Eva, and Stephanie. Not pictured, Angela Jacobson.

J.V. (from top left): Katie, Sonja, Heather, Alexis, Brooke, Debbie, Siobhan, and Tasha.

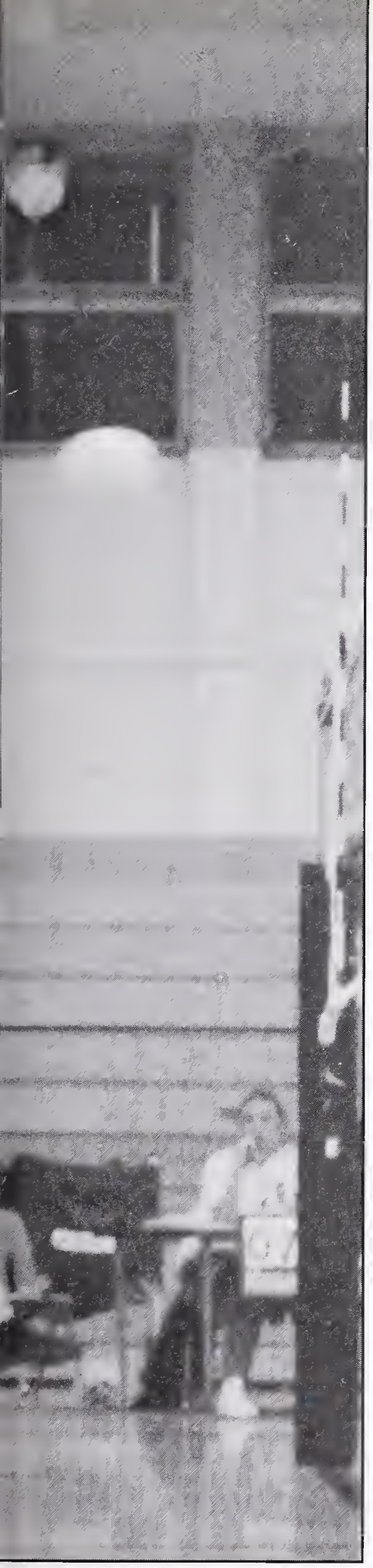

You go Alexis!

The sky is falling! The sky is falling!

"The Humpty Dance, here's your chance to do the Hump!"

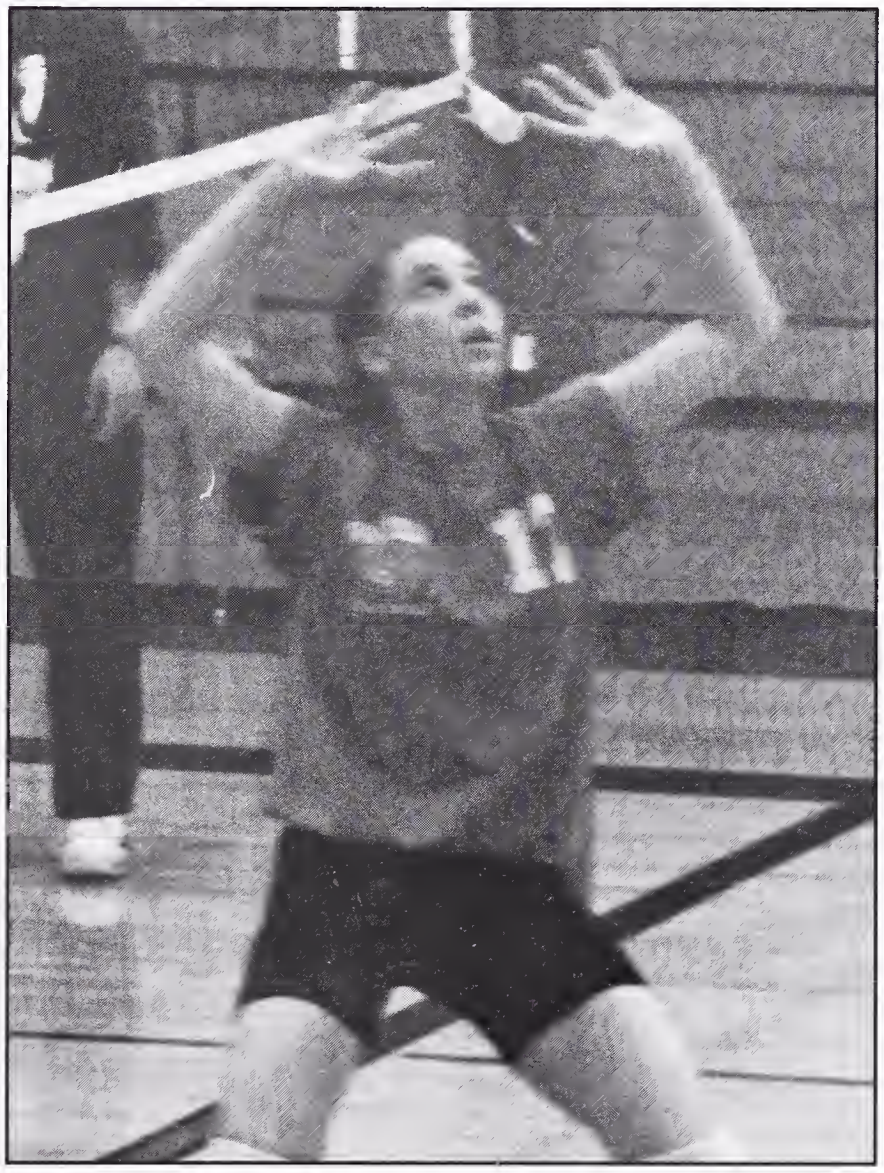

BACKSTAGE

Gina rocks the house down.

This time I'm not gonna miss!

Frosh V-Ball (From top left): Rosa, Rachel, Betsy, Ingrid, Shannon, Coach, Jeff, Emily, Maraya, Laurel, and Hazel.

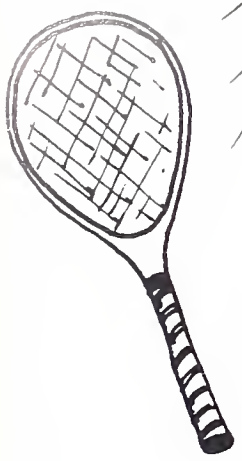

"Love Hurts"

WOMEN'S TENNIS

The '95 Women's Tennis team had a great year. Although our 2-8 record shows a losing season, we have really improved. Our 2-1/2 hour team dinner at Chevy's especially bonded us. Kim flirted enough to get a free balloon masterpiece-monkey on a palm tree.

We have adjusted to three different coaches in the past three years. This year's coach, John Armstrong, was a definite addition to our team. A relaxed coach, he congradulated our victories with a "Right on."

Singles player Rebecca Letz finished the year at 9-1. She's going into the BVAL tournament at #1, and she hopes to win it all. Leslie Yoshimura also had a strong season with a 5-5 record. She hopes to do well at the BVAL's. Erica Cassidy earned her spot as the #3 player on the team. The rest of the singles team fluctuated throughout the year.

The #1 doubles team, Kim Noble and Rachel Zinman, worked together well and quickly became an effective pair. The #2 doubles team was played by two dedicated players, Sophia Seidlitz-Freedman and Marika Olson.

We hope that our success will gain more support in the program for years to come. We also hope that our success in the '95 season will carry on into the future so the threat of BHS Women's Tennis will be a dominant force.

Team Nicknames!! Erica "Did you see that shot?" Cassidy, Elanor "Damn, where'd I put my make-up?" Flanders, Kim "Ola, ola, ay!" Noble, Rachel "Outta my face, girl" Zinman, Sophia "hand over the grub, naw, I want the doritos" Seidlitz-Freedman, Marika "we're actually doing it! We're playing tennis!" Olson, Leslie "gettin' it on with the Mickey D himself" Yoshimura, and Rebecca "goin' all the way" Letz.

Women's Tennis (L-R): Coach John, Rachel, Kim, Rebecca, Mari, Sophia, Leslie, Erica, Elanor.

(Far left) Mari in full force.

(Left) You'd be smiling too if you were in Ronald's shoes.

Rachel ponders the mysteries of life, love and tennis.

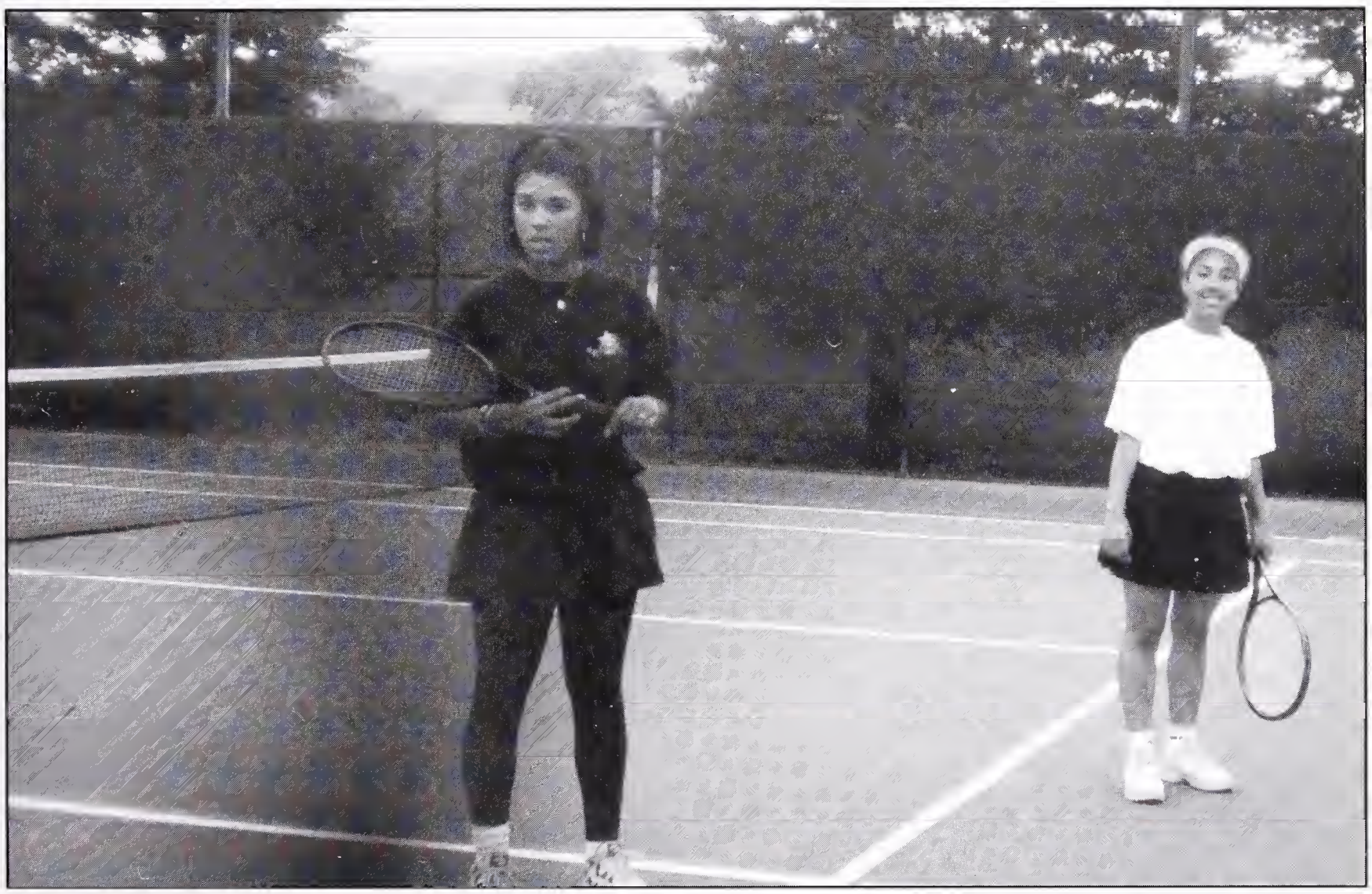

BACKSTAGE

Hey Guys! What about me?

"***T***ennis is a forum for love an friendship...."

CROSS COUNTRY

"100 Miles and Running"

Run, run, run, all day long, run, run, run while I sing my song. This was the Berkeley Cross Country fight song for the 1995 season. "We heard our coach singing it in the out-house one day and it has been our will to win ever since." Said Sophmore runner Nick Dicastanzo.

When Coach Conning stepped out of the port-o-let that day and witnessed his team doing aggressive jumping jacks, he decided that these high school athletes were ready for what he called, "Running really, really hard." Their intense training scedule consisted of the following:

Monday: At Cal Memorial Stadium, start at Section A, Row 1, and run clockwise in an ascending spiral until at Section WW, Row 75.

Tuesday: Spit on a Hell's Angel and let him chase you.

Wednesday: "Runner's World" Day! Whoever makes it from BHS to Lawrence Hall of Science first gets a recent edition of "Runners World" magazine.

Thursday: Each runner picks an appealing car or truck and follows it to its final destination.

Friday: Beat-the-Begeusch Day! Each runner that beats Robbie Begeusch to his house gets first dibs on beer.

Friday night: Party at Bagoosh's house.

Saturday: Since buses are too expensive, run up to site of Sunday's race.

Sunday: Race Day!!

Well, Coach Conning's intense workouts prevailed. At the Nike Air Open, veteran senior Phoebe Seaton displayed her agressive style and finished 1st, but was penalized for unsportswoman-like conduct. At the Asics Gel Open, Gabi "muy rapido" Orozco murdered the field in front of 2nd place by 6 minutes. "I just couldn't stand the thought of valley boys from Benicia beating me," he said after the race.

Well, all in all, it was a good season for Berkeley X-Country. From chasing cars to pounding 40's at Begeusch's house, we did things together. Next year will be even better.

Men X-Country (from top left): Coach Ward, Ari, Ryan, Johannes, Andrew, John, Thomas, Some Dude, Steve, Toby, Tomas, Eugene, Chris, Robbie Begeusch, Alex, Gabi, Nick, Coach Conning, and Max. Not pictured: Peter Kaes.

Women's X-Country (from top left) Coach Ward, Lauren Manierra, Leah Warner, Nira Feely, Coach Conning, Ashley Burns, Phoebe Seaton.

BACKSTAGE

*H*iggins is proud of his medal.

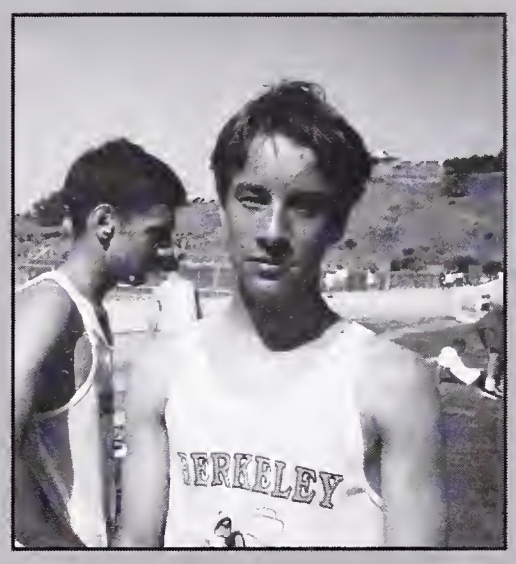

*T*oby is puzzled by David's resembalence to the Preffered Stock guy.

Margret runs faster than her mom's auto focus.

(Top)
Pheobe says
"WATER! WATER!"

Begeusch, Begeusch, Begeusch is on fire!

Berkeley's Baywatch team runs to the rescue.

MEN'S SOCCER

"U Can't Touch This"

The men's soccer team's tradition of excellence continiues at BHS. Fresh off a Fall European tour where the Jackets were victorious, with three junior college transfers, and Aires coming back for his 11th season, the Jackets looked unbeatable in league. The team tore through it with an almost perfect record of 9-0-1 on their way up to their unprecedented fifth straight NCS title. The tie came against DLS in a game that wasn't exactly played on the field. When the Jacket Jet landed on the cow infested De la Salle campus in Concord, several Spartans made off-hand references to several Jackets' mothers. This touched off an all out riot in which over 1700 DLS students suffered injuries.By the time the Police reached the scene of the fight, the Jackets were already winging in their jet towards their training facility in the Himilayas.

The Jackets were led by a star studded cast of seniors including captain Kojo "silky smooth" Arhin at midfield. The rest of the midfield was made up of talented junior Josh "concussion boy" Sperber, John "injured reserve" McClung, and Carlos "the upright wonder" Herrera. At forward along with Andy "Yosemite" Sandberg, was Remy "You are **not** faster than me" Tennant, Brendain "I'm happy for you and me" Langlois, and coming off the bench, Yair "long distance comes easy for me" Evnine. The defense consisted of Matt "dread" Wakeman at sweeper, Dave "I play like I eat" Platford, Jason "Forrest Gump-running-muthaf-cka" Young, and lowly sophomore Gabe "platypus" Clark. In goal was Avery "Ave-dogg/ Havis" Cohn. The knowledgable coaching staff consisted of Todd "San Jose Clash" Higley, Ryan "pansie woman with free shoes" Rodge, and Ehrin "Olympic Calethenics/ Warmups Silver Medalist" Riley. You'd better watch out America! The Berkeley High Men's soccer mega-dynasty shall never decease.

The 1995-96 Varsity Men's Soccer Team.

The 1995-96 J.V. Men's Soccer Team.

(far left) "Forgive me God for I am about to inflict pain on this ball." -John Paul Cross.

Watch me sport my bicycle kick homie!

Andy strategically steps on the goalie's foot.

Hey Ster-fry· EXCESS BAGGIO!! -Shugy

BACKSTAGE

Chicks on Roller-blades turn me on!

Sh-t! I can't beleive my mom is here!

Matt ponders: Why did they re-name Soccer, "Football"

WOMEN'S SOCCER

"Just Kick It"

Line up on the white line,the most dreaded and commonly heard words in BHS Women's Soccer. After 2 months of doggies, full-field sprints, hopping around the track like twenty bunny rabbits on the run, playing follow the leader with Clark ("put a name on the ball! Come on guys, put a name on the ball!!"), jogging two miles for time, climbing electrical towers naked on a full moon,and tedious drills, we're all ready to kick butt in league.

The power packed line-up is led by seven 4th year varsity seniors. Sache and William are up top, charging the goal with reckless rage, and Kimbo and Rebequi are controlling the middle with slippery grace. Poor little Sue Dog, our would-be sweeper, is like a tractor back there, but due to her ankle, she'll be watching from the sidelines. Leda, with her poof, is back there too steamrolling over the opposition. And finally there's freshman yearMVP superstar NORA-'B' in goal, (you stopped the penalty kick in North Coast, you go girl!)

Ahh, the memories! Bambi sliding through dog excrement, piling into the back of Demi's station wagon, and freezing our butts off at Ygnacio Valley, it was all hella fun.

Nothing has happened in this season yet, but 3 weeks into the pre-season and we're undefeated. The rest of our team consists of Rodman, Chester, Small Fry (Gangsta D), B.B., Air Bean, James, Playa J (you're saucy), Meem Dog (Sorayah II), and the newcomers Ab the taxi cab, and C. Funkadelic.

Special thanks to our loyal fans, and only fans, the vatos on the sidelines. Even if they were only there to get the other team's digits.

Thanks coachy (with your screwdriver hoopty). You've given us three great years. After the season's over, let's all get keyed! From the 1995 Women's Soccer Team: Peace out from the green!

Top:(R-L) Mimi, Erin, Celeste, Emma, Willie, Leda, Nora, Coach Karen, Bottom: Deena, Josah, Kim, Bekka, Sasha, Rebecca.

J.V. Soccer (from top-left)- Katie, Sarah, Coach John, Marisa, Elizabeth, Ashley, Nicole, Julie, Jessica, Elena, Maria, Camille, Sonia, Laura.

BACKSTAGE

And that's for stealing my boyfriend!

(far right) I don't think so, coach!

HEAVE!!!

Bad picture:
Good save!

"**O**oo...CRAMP!!"

It's the
HOOOOOOOOOOO!!!

WOMEN'S BASKETBALL

"I wish I was a little bit taller"

The Berkeley High School Women's Basketball Team has always had a winning reputation. If you walk into the Donahue Gymnasium you will see the endless all-state players and state championship teams plastered on the wall of fame.

This year, our team wants to maintain our reputation and even take it a step further. The unity on the team has reached its peak, and we are prepared to put our opponents on their backs.

Our 1995-1996 Women's Basketball team could be one of the best ever in the history of Berkeley High's basketball program. Our standards our high; we're looking to go past State Championships. We have all returning players from last year's team. One of the great quotes from a Berkeley Women's basketball player is: "experience will lead the way to the state championship game."

All the members on this team have contributed to our great success. Varsity B-Ball consisted of Tiffany "The Climber" Green, Tejuanya "TJ" Tolbert, Jamala "The J" Rahim, and her sister Jamila "Jam" Rahim, who were leaders of this talented squad. Deonna Sayles with her turnaround jumper, Shavaki Jackson and Charicka Davis with their amazing rebounding and offensive skills were alsoan assett to our success. Andrea Henry and Valeri Harvey contributed with their great team spirit. Michelle Brewer with her tenacious defense and Brady Coater with her outside jumper stunned the team with their amazing hoops. Last but not least, the superstar freshman Coriel Davis with her sensational all around game.

Thanks to Gene Nakamura for a fantastic year, and best luck to young ballers for seasons to come!

The 1995-1996 Women's Varsity Basketball Team.

J.V. (from top left) Flora, Lorin, Sarah, Maron, Allison, Lacretia, Natalie, Shavonne, Sherlita, and Shawn.

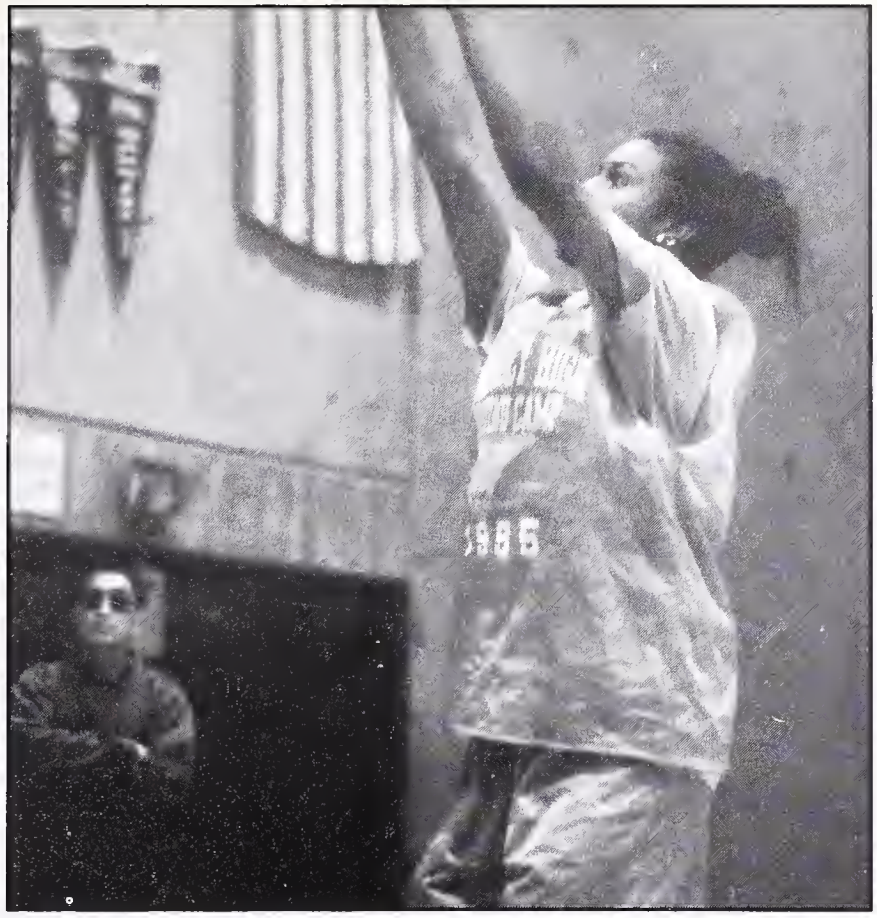

BACKSTAGE

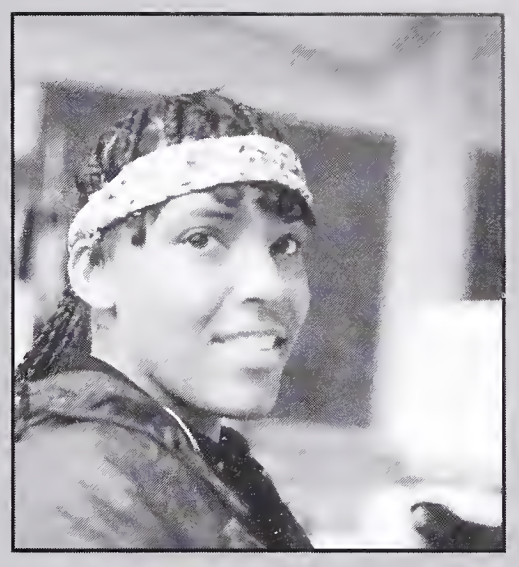

Through our hard work and determination, we've made it to the top!

"I'm so fly!"

The 1995-96 Women's Freshmen Basketball Team

"Peep this ladies!"

(Top) "If she bricks, she's off the team!" -Coach Gene

(Above) Hip Hop Horray, Ho!

"Bump N' Grind"

WRESTLING

A majority of the ignorant fools at Berkeley High usually dog the sport of wrestling. Some compare our level of competition to their junior high school days of young-buck wrestling. However, wrestling is not for the weak. Fighting an opponent of equal strength for six minutes is excruciating.

Potential is the key word for the 1995/96 Berkeley High School wrestling team. This year's Jacket squad has tripled in size over the previous year, and with the majority of the grapplers currently underclassmen, the future looks bright.

Returning senior and captain Jonah Ewell is aiming for a league crown. His leadership sets an example for the rest of the squad. Junior Jabali Miller-Matsuda is a tournament champion, and his confidence level spreads itself across the practice room. Junior Samantha Reinis continues to be an ambassador for women's wrestling, and one of her proteges Natasha Hartman has joined this year's Jackets in persuit of promoting this new breakthrough for women.

Sophomores Dashiell DeMarco and Herschel Winheld are returning after solid freshman seasons Freashman Seyun Kim, Zach Diener, Sam King, Colin Bonet, and Santiago Rizzo have definately shown that they have what it takes to be the future the the BHS Yellowjacket wrestling program.

Even with a slew of first year wrestlers such as Asa Dodsworth, Ahmad Yamato, Juan Ornate-Rasmussen, Inti Fernandez, and Cahl Roach, Berkeley wrestling has had at least five placers and one champion in every tournament attended this year.

Coaches Brad " Maddog Double Chicken Wing Mac Daddy " Hokazv, Craig "Checking the oil" Miller, and Hugh "The Funkadelic Full Nelson Farm Animal" Johnson believe the program is on its way to a sucessfull future. With the level of potential on the team, we can't miss.

The Berkeley High Wrestling Team. (from top-left) Coach Brad, Alex, Roach, Herschel, Damian, Tasha, Oscar, Colin, Inti, Sam, Jonah, Asa, Dashel, Santi, Samantha, Amahd, Zack.

BACKSTAGE

We're Funky Fresh!

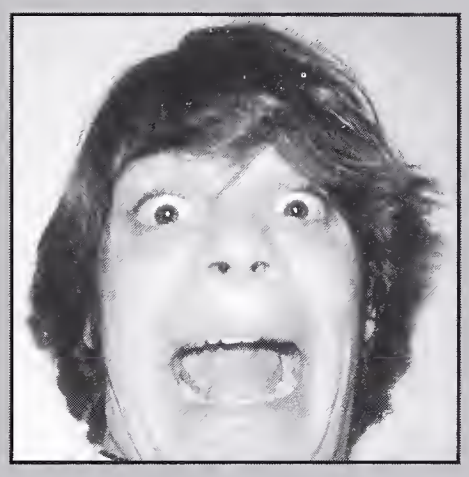

Mike is no longer a member of the BHS wrestling team

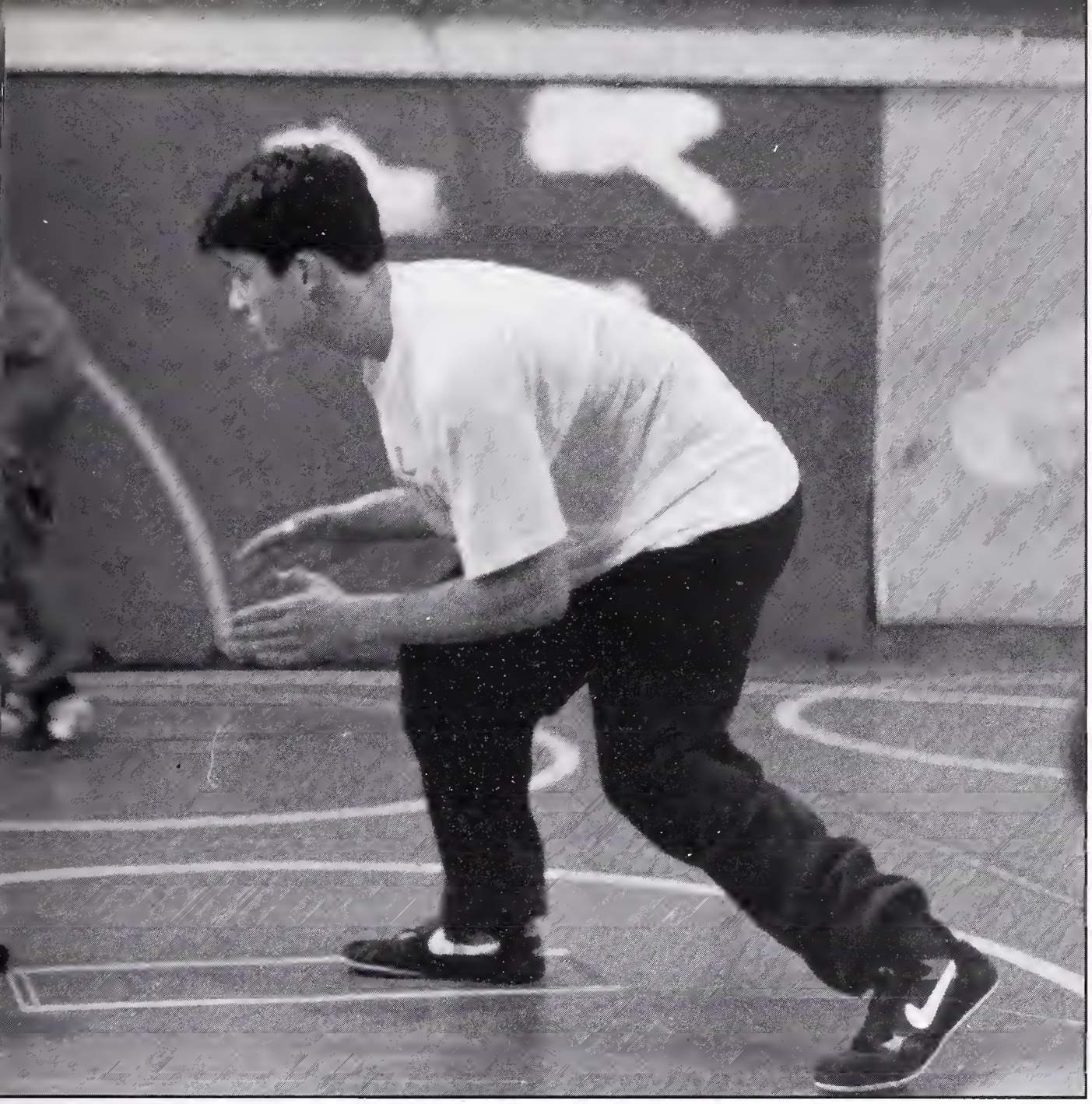

You ROCK, Samantha! See you at CKT this summer! - J.S.

Jonah prepares for a lightning double-leg takedown.

(Far Left) I need a little pick me up before practice.

"NO, NO, NO!!!" (Step- Grab- Twist- Pull)

MEN'S BASKETBALL

"Basket Case"

This year, men's Yellowjacket hoops had a promising start to our season. The mighty Jackets started the preseason with a couple of dominating wins. However, despite every one's high hopes for our team, with an outstanding ten seniors on the varsity squad, our list of amazing wins ended right about the same time the season started. We struggled despite the leadership of Rashidi Barnes and Charles Grisby, two seniors who are experienced three- year varsity ballers.

Our team suffered a couple of depressing losses to San Mateo and long time rivals Oakland Tech. A few skeptics started rumors that the far from outstanding start (3-4 was due to our new coach. Replacing the great coach Gossett was Dan Palley. Even though coach Palley did not have past experience head coaching our tough group of Varsity ballers, he did a great job of inspiring us. "This is a great learning experience for me," he said.

This year, every player would prove themselves to be an assett to the team. When star seniors Dilone Richard, Byron Vincent, and Marcus Williams Jr. were out for a number of games, our talented bench came out strong. Freshmen sensation Justin Davis averaged 15 points in the first 7 games. Var-veterans Rashidi Barnes, Charles Grisby, Rashad Brumfield, and Jermaine Jackson displayed their force through leadership, strength and all out talent. Abnormally tall Junior, Paul Foster showed off his skills in the post.

Despite the remarkably unspectacular start to the season, we aren't letting pessimism take the good side of us. A long season awaits, and it will take a lot of inspiration, and a ton of perspiration. Our eyes are set on the prestigious West Coast Shoot-out, but we'll need to improve. We're definatley looking forward to it.

The 1995 Men's Varsity Basketball Team

The 1995 Men's J.V. Basketball Team

I hope I win the J.V. Basketball lay-up contest!

Duh, hi mom! say hi to pops and auntie sue

Damn fool! If our starteres weren't so good, maybe I'd get to play!

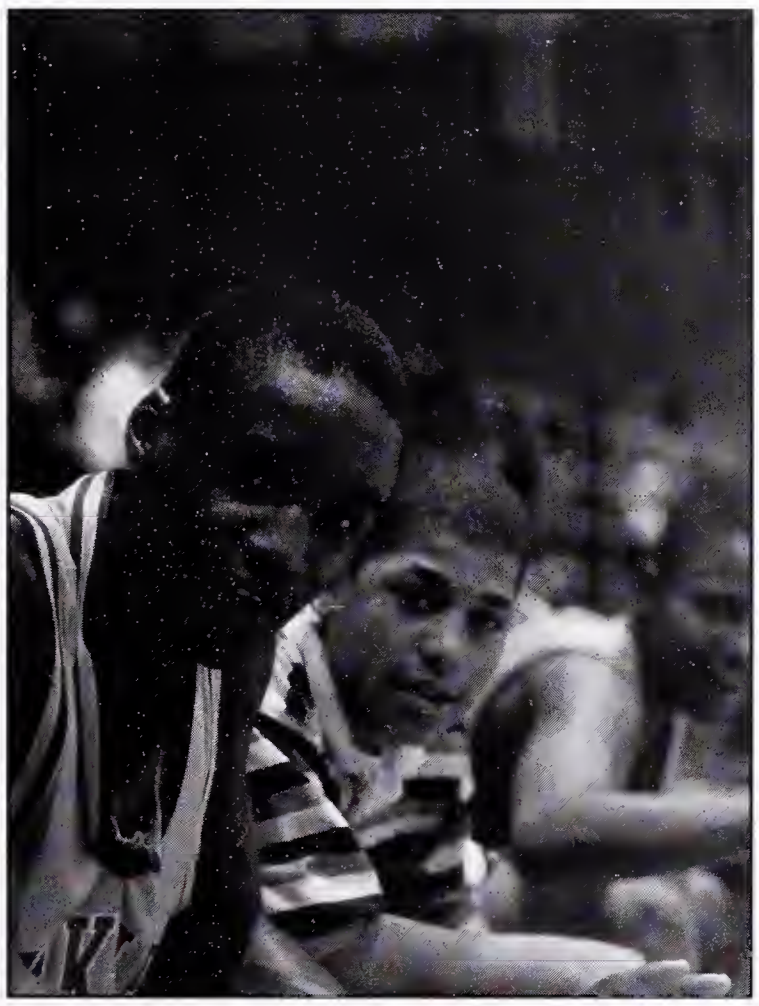

BACKSTAGE

"I shave my legs so I can flow like Randy Duck."

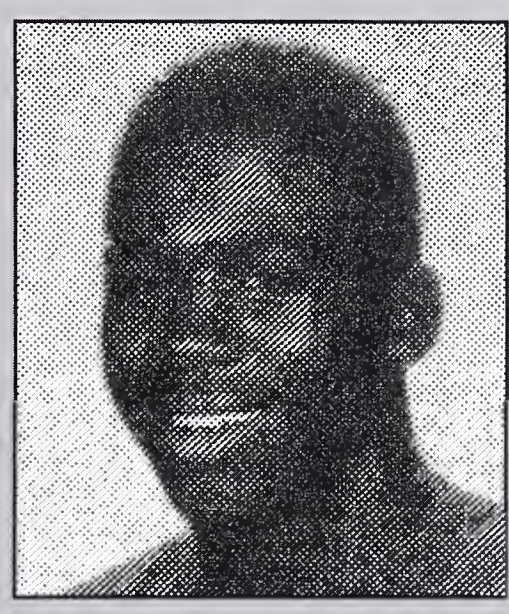

"So what do you say Rashidi? 15, 20 million?"

The 1995 Men's Freshman Basketball Team

MEN'S CREW

"Rollin' Down the River"

If you ever see a student falling asleep in class, struggling to walk up stairs, or a little white boy with damaged vocal chords, you can assume he is on Crew. A sport for the strong, Crew is not a joyride. A determined, yet insane group of young men decide to wake up at 5:30 AM every morning to hop in a boat to experience pain, annoying remarks from coaches and coxswains, natures elements, and release.

This year, Berkeley Men's Crew was faced with double-trouble. A combination between veteran coach Vince Horpel, and optimist Geoff Bond ,with help from Zach and Tony (who want's Pescator's ass), could only could result in a great season with world's of opportunity (like meeting Steve Gladstone). However, a loss of 5 projected Varsity oarsmen for the season put a burden on the team. But we continued to fight. Coxed by Jonathan "Li'l General" Shugart, the big men consisted of Sean "Castro" Ford, Jay "Pretty boy" Rehor, Sterling "2XSILF" Jordan, Anthony "Penn" Barr, David "Jigable Pie" Caro-Greene, Teddy "Le coq" Miller, Dave "Paperboy" Sprague, and Renatto "Bring me into the alley" Specia. Relentlessly fighting for varsity seats were Dan "The Man" T-Glass, Francisco "The little-big man" Elizondo, Zach "Fraggle Rock" T-Grey, Jim "The crush" Sinai, and Gabi "Home Run Pie" Orozco.

The young bucks on the novice team are fired up by Coach Raj and his vision to beat the Varsity. Their 4 won the Novice Regatta, and they're all juiced for their first CJ's. The c/o '97 & '98 oarsmen are looking forward to their return next season.

BHS Crew started off with dissapointing losses to arch-rival SI and incoming powerhouse Capital. However, San Diego showed tremendous improvemenr in both Varsity and JV, (Endura Opty), and everyone is confident in taking gold at CJ's.

So we will fight on, and strong, because Berkeley Crew never gives up. And remember: "He who pulls the hardest, the longest, wins."

Men's Varsity Crew: (Back)- Coach Vince, Jay, Sean, John, Saul, Anthony, David, Sterling, Aaron, Brian, Coach Jeff, Coach Zack. (3rd)- Frisco, Dan, David, Eric, Marcin, John, Brad, Zack, Justin. (2nd)- Trevor, Renatto, Colin, Teddy, Gabi, Jim.. (Bottom)- Matt, Jonathan, Jesse, Simon, Dan. Not Pictured: Tony the Tiger.

The 1996 Men's Novice Crew Team

On the tranqiul waters of the Estuary o' Funk, Berkeley Crew strives for gold. (compression, Saul).

(Below) What you starin' at fool?

(Bottom) The Novice 4 prepares for the kill.

PJM

Good Luck Pete.
We all miss you.

BACKSTAGE

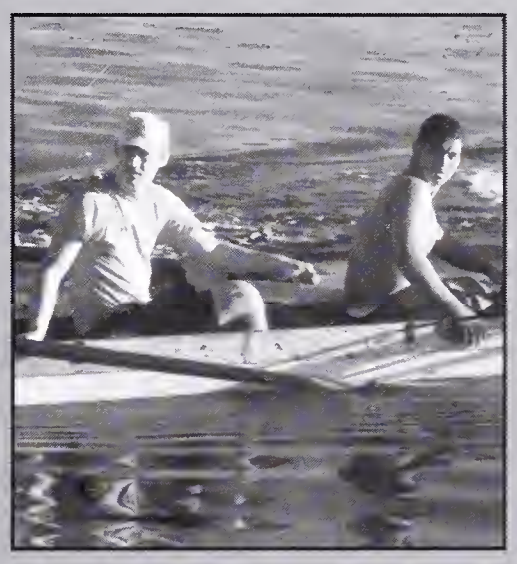

Ant and David look behind them only to see Geoff doing Akido dances in the launch with Virgil.

Crew is a place where my inner emotions can come to life!

WOMEN'S CREW

"Sittin' on the Dock of the Bay"

The Varsity women traveled to Boston this year to row with the US National Team at the Head of the Charles. After proving ourselves to be the 3rd best high school crew team in the country, we plan to kick even more bass in our spring season.. With ten mighty seniors and a slew of awesome juniors and sophomores, it shouldn't be too hard.

1996 Varsity rowers include Liz "just 10 more stadiums" Powell, Stacey "damn those banana pants "Nilles, Annie "I didn't know you had a mystical side "Silverstein, Claire "No I won't tell you my fresherg time "Phillips, Jenna "damn, Rebecca lives in the cuts" Conrad, Hannah "I work out with Jonathon" Thomas-Glass, Miriam "lets throw the mac in San Diego" Naegle, Nora "this is my third port" Convrey-Bullock, Nora "WOOLLEEY" Wooley, Mari "I can row both sides" Olson, Mallika "get outta my way" Scott, Marie "bean sprout" Frank, Meredith, "I like lemon in my water" Roberts, Rebecca" supermodel famous" Lesser, Eleanor "we're just gonna do it" Mayer, Hannah "I'd rather be skiing" Karp, Mara "Tore up hands" House, Lucy "save the head waters" Brosgart, Dana "half a fish" Conly, and Shoshana "nuts & bolts" Friedman-Hawk.

Returning coach Amber Selke thinks this will be the best season ever. She has declared "breaking my coffee pot will not impede this team's winning Nationals." Amber never lies, so we're expecting gold medals in Sac-Town (unless like last year, they mis-call the start).

The season started off with losses at the Saint Ignatious Invitational. However, God was on their side, so we weren't too discouraged. The very next week, we flaked on Capital to take the SAT, leaving our counterparts, on the Men's team to watch our obnoxious novices race (and piss the hell out of Raj). At San Diego, the Varsity placed in the petits, performing better than they did in the heat. The JV relieved themselves of racing a 2nd time.

The novice team this year is lead by first year coach Steven who is determined to lead them to gold. So far they have developed the most highly efficient skills and are ready to race!

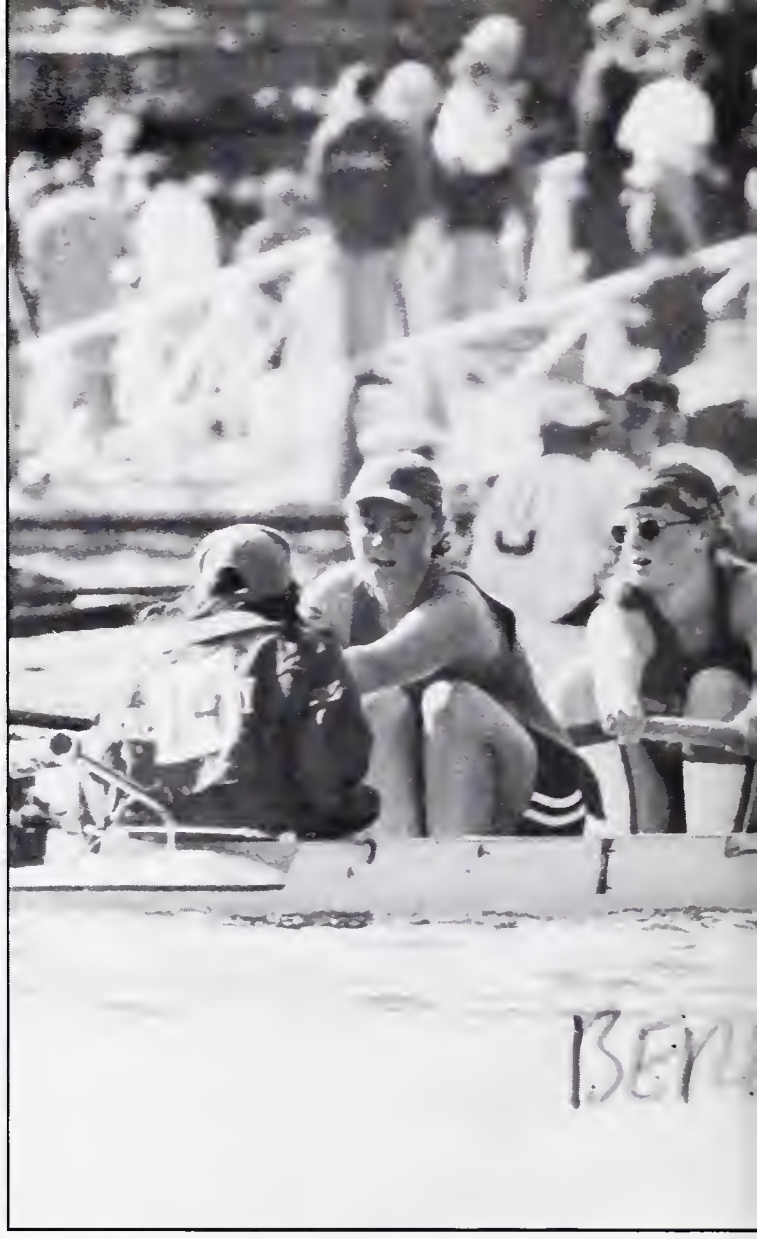

PHOTO

NOT

AVAILABLE

1996 Women's Varsity Crew.

Women's Novice Crew: Top(L-R) Kate, Jessie, Emily, Ashley, Megan, Ariel, Corinna, Irene, Jill, Rachel. Bottom(L-R) Sophie, Mika, Sequoia, Michelle, Nicole, Arly, Michelle Jenny.

BACKSTAGE

*F*lex for us Stacy!

*L*iz meditates before the Head of Charles

(Top) BHS Women's Crew display their amazing skills and power at The Head of the Charles in Boston.

(Above) Bow 5, muggin' the opposition.

"And we're rollin' up to the catch...."

"Hmm. I guess I should be listening to what Amber's saying."

SOFTBALL

"Sultans of Swing"

If you've ever driven by Grove Russell Park, and heard a bellow of "Flush your toilet" in the outfield from a frothy-mouthed coach, you know you've stumbled across the Varsity Women's Softball team. This year's season was one of the best in BHS history, with a tight infield, consisting of Kit "Kat break me off a piece of that" Richert catching, Celeste "Chester" Chun at first, Dana "Dana Doo Stubby" Byrd-Stubble-field at third, Willi "Speedy" Sanchez and Brook "You should've transferred sooner, Aren't we better than Albany?" Williams switching between 2nd and short, and hot pitching from Josina "Brainfart, isn't Willi left handed?" Morita. Our all-star outfielders Bekka "Li'l Stub, Bekka I don't know where you come from, but where I'm from, them's fightin' words" Hunt, Karen "It's a beautiful day in the neighborhood, don't panic!" Rogers, Danielle "Damn that thing's huge" Martin and Anya" No you didn't just drop that ballin dog shit, you freshman" Wilson never drop a ball as they run through dog shit, sand bags, sleeping bums, and slippery mud. And of course there's the rest of the crew: Andrea "Spread 'em legs a bit more" Corr-Boudreaux, Laurie "One-eye" Teeter, and Sarah "Yes the ball is bigger" Purcell. Together we endured a whole season of "alligator, donkey kick, bird!," endless dolphins, hours at Strike Zone, free Taco Bell lunches, glass on the infield, stolen wallets at grove, scooping water out of puddles with styrofoam cups, shoveling, racking and smoothing out dirt, super-glued thumbs and the dick-tatorship of Don "Don't try it, do it" Ford, who makes us better every day.

All our hard work paid off and we kicked butt in BVAL, showing all those corn-fed, in-bred valley bitches what real softball is. We can't forget mute Icky, silent but always there to help. And K. Glench, we haven't forgotten you!

Varsity Softball (from top left): Dama, Kit, Brooklyn, Coach Don, Celeste, Karen, Willie, Andrea, Bekka, Jocina, Danielle, Laurie.

J.V. Softball (from top left)-Mark, Kimberly, Elizabeth, Laura, Amanda, Amber, Emily, Mariel, Davina.

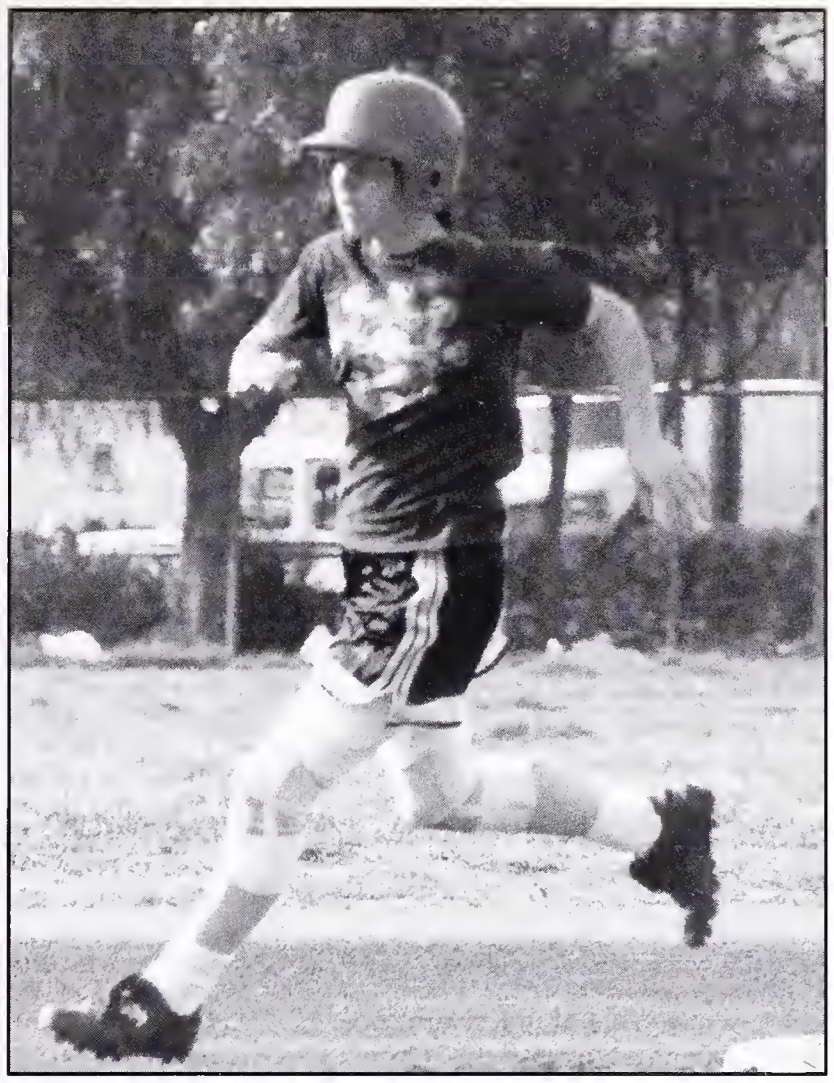

(far left) A fatigued Celeste still has the energy to look at the ground.

(left) Andrea rounds second...

Don't pull your groin now, Josina.

"Yeah I'll back you up," says Brooke.

BACKSTAGE

No! No! Not the super-sidearm!

Read my shirt..... I'm coming home!

The approach, the tight grip, the connection, and the follow-through. We love Softball.

BASEBALL

"Centerfield"

With a selective group of fine seniors and a fresh crop of juniors, Berkeley looks to compete for the BVAL title. The baseball team has to regain the respect which they've lost from going 2-22 over the past two league seasons.

This year's baseball team is led by five experienced seniors, Yeshayah "The Rabbi" Goldfarb, the masterful side-armer. Ray "Lowridin'" Cagan, the man with the awesome double-play pivot(no pun intended). Ogbonna ""Ogbo" Coleman, who looks to give the Jackets a solid batting order. Corey "look at my hair and be blinded" Riday-White,plans to shoot down base runners like he was at the O.K. Corrale. Hot corner specialist Ian "I don't really switch-hit" Santa Cruz, plans to bring his vintage arm out of retirement to help supply the bullpen.

Others planning to lend the team their expertise are juniors, Jason "I'll say Ian Santa Cruz was an inspiration when I make the majors" Young, Ben "Graybeard Gravedigger," Graber, and Alex "Fried" Rice.

The Jackets hope to break a bad streak with new uniforms, talent, and hopefully improvements to "home" field SPP. We leave with a quote from varsity coach Larry Gordon "beleive it or not, 'm telling the truth, it's here."

This year's prediction for the Jackets (the following are results of careful analyzation and grand baseball knowlege) On the last day of the season there is a three-way-tie for 1st place between the Jackets, Spartans and Panthers. The jackets are playing the spartans and the Panthers are hosting Pinole valley. Because Berkeley's funding is at an extreme low, they can't pay for the night games that all the other high schools participate in. With the Rabbi on the hill at the bottom of the seventh, no hitter at stake, #4 takes the cake.

Varsity Baseball (from top-left): Eric, Ned, Ian, Alex, Ray, Ogbonna, Jason Y., Cory, Jason J., Yeshayah, Hazim, Luke, James, Jamar, Ahmad, Ben, Eddie.

J.V. Baseball (from top left): Guy, Fred, Olu, Michael, Alec, Tom, John, Malcom, Aaron, Nicholas, Norman, Dustin, Sejong, Gerrardo, Rob, Elan.

The visiting batter awaits the Berkeley spitball.

Ahh, that one went yard.

BHS Baseball, through the eyes of a San Pablo wanderer.

BACKSTAGE

*I*magine if Ben came to school like this!

I am the umpire. You will listen to me!

The 1996 Freshman Baseball Team

MEN'S LACROSSE

"Check Yo' Self"

Playing in the wake of a near championship season is always tough, but this year's squad of virile stickmen lived up to the challenge.

Though we were deep at every position, the midfield anchored the team. At the helm was the strong play of seasoned Seniors Ryan "1st man on the moon" Van Valer, Matt Wood "trams at Epcot" Roberts & Jeremy "Constant Comment; Neil & Bob" Cohen. Just 1/2 step ahead were Noah Brownlow Michael John "The Wanderer" Crickmore, Darien "Kareem is dead" Meyer, Travis "20 species of lice" Redman, and Ian "The Dr. of Destruction" Rose.

Taking a few steps back brings us to the young but brutal defense, led by Matt "I gotta handle my bidnis" Lam, and Andrew "Sexy legs" Day. Along with Jess "the hack" Jardim, Casey "roadrunner" Bradley, Nathan "hold on, I'll be ready in a second" Phillips, and Zack "Goddamnit!" Kasten, the defense crushed opponents. In the cage was the agile Demian "The human sphere" Kirkland.

Up front, attempting the picks were Nam "Tattoo" Nguyen, Ben "smoke a fatty while rolin' in the Caddy" Wolan, Op "Nam: The Sequel" Blahblah, P-Wad "Zach sucks!" Weiss, and Zach "God, does Ari ever suck!" Ryan.

Now in their third year, our coaches were Chris "does anyone have a tissue?" Sparhawk and Cregg "Operator of the Red Wagon 'O Love" Sweeney.

Last year when many thought our program was going downhill, we went to NorCal. Now, a season later, we're out to prove that it ain't no fluke. So, remember the lacrosse mantra, because it will never die: Relax, play lax, put girls on their backs, give teachers heart attacks, your folks live in shacks, you need to brush with Plax, your Grandma wears slacks, your Grandpa has tracks, contact me by fax, dry out on racks, me and you are both macks, Live For Lax!

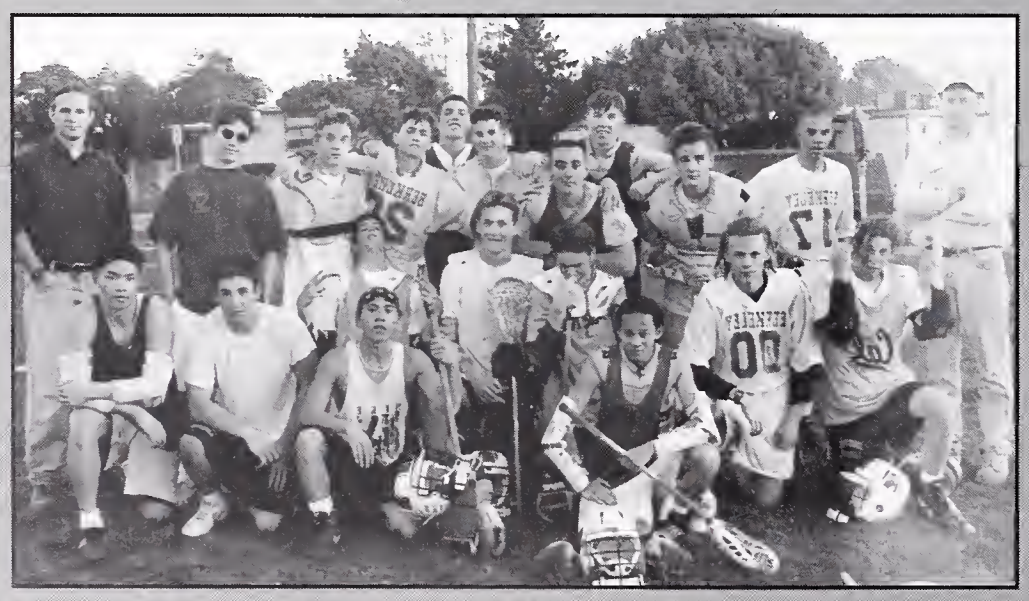

Varsity LAX (from top-left): Coach Sparhawk, Ari, Ryan,Matt C., Michael-John, Jonah, Andrew, Zack, Zack, Matt L. Jesse, Nam, Ben, Matt W-R. Noah, Op, Travis, Darien.

J.V. LAX (from top-left) Coach Rubin, Robby, Owen, Dan, Toby, Daniel, Evan, Sam, Eytan, Shie, Matt, Nick, Jerom, Peter, Mike, Ryan, Ben, Shawn, Lief.

Oh Sh*t the goal is backwards!

Ben and Jeremy share an intimate moment at half time.

Matt forgets that Ben is on his team

BACKSTAGE

Oh, What handsome captains!

The Pimpster!!!

Noah "you're dumb as cheese" Brownlow

WOMEN'S LACROSSE

"Cats in the Cradle"

Most people spend the early hours of the day bundled up in a nice warm bed sleeping. This was not the case for Women's Lacrosse. At 5:30 AM we could be found stumbling out of our houses in sweats and making our way to kleeburger field.

This year our team was macking. Our team was composed of twenty-three of the most athletic, spunky, talented, dedicated, and boss-balling women at Berkeley HIgh. There were three new players: Ann "My hair matches my sweatshirt" Morton, and Loan "Take charge" Ngyen and Mona" Kneehigh socks "Piagentini We had seniors; Taia "Mack a$$ senior" Wang, Maria "Super stopper" Wong, Leah "I like to twirl my stick" Fletcher, Erica "When do we get to do defense" Cassidy, Madie "Sugarbear" Stipovich" Rachel "I'm learned how to be soft and fuzzy" Zinman, Grace "Most dedicated" Yen Vanessa "Vinny" Nelson, Stephanie" team spirit" Wolf-Bravo, Genevieve per D-wing Luckel and Abby" I'm not wearing a kilt" L'esperance. The Juniors ; Sarah "With a Sunshine stick" Michelle "It's like a lipid bilayer" Charpentier, Kai "The sharpest point on the field" Ouye, Safiya "Faster than lightning" Moore. We had a decent amount of sophomores; Hannah "Wow, hit in the arm with a ball, and two bloody knees" Boal, Cynthia "Interseption" Wight, Karolyn "Jacket" Kuo, Claudia "Dustin' everyone" Sims, A "Short stuff" Aiem-sa-ard.

Our friendly mornings started out with laps around the field, then stretches and finally drills. At the end of practice we got to skip, hop and lunge across the field, followed by windsprints. If we were really lucky we got to run stadiums at memorial.

This year we were lucky enough to get an assistant coach, Melissa"Why me" Lekus! She has helped Sarah" This is not a democracy" Nelson, whop us into shape, to make us the best team in the whole wide world!

Womens Lacrosse from top left: Hannah, Leah, Claudia, Safiya, Sarah, Madie, Abby, Taia, Genevieve, Vanessa, karolyn, Maria, Grace, Cynthia, Rachel, Stephanie, Kai, Michelle, Ramona, Erica, A,Loan..

BACKSTAGE

Lacrosse puts smiles on our faces!

(below) Leah fiddles with her stick.

(bottom) It's a good thing guys don't have to do these girly stretches!

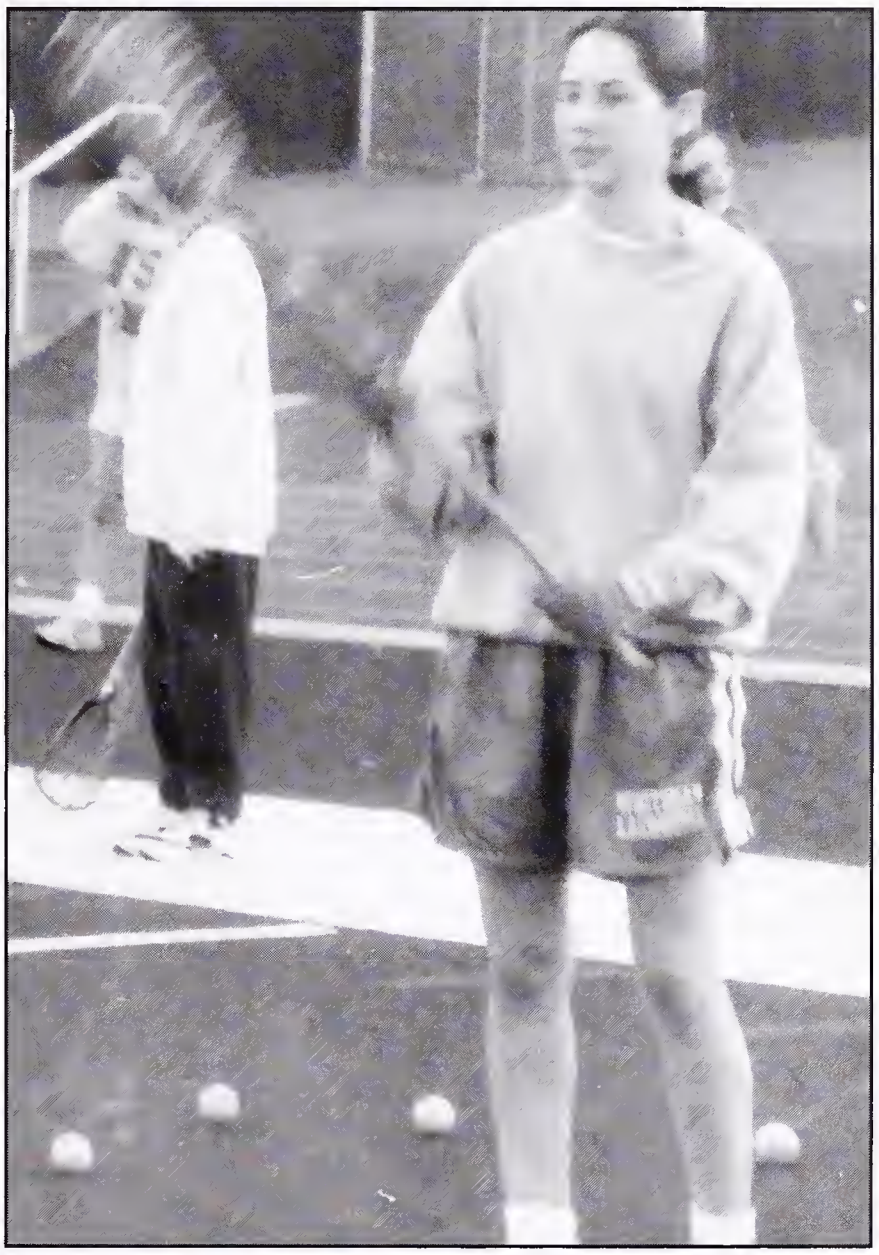

Sarah, Michelle and Taia are Womens Lax Macs

Sarah and Taia cheese for the camera!

The Tigity-Tight picture

MEN'S SWIMMING

"Up for the Down Stroke"

This yeart's swim team was a very in teresting team. With returning swimmers Brandon "no morning" Williams, Jon "I'm going to Coast" Burke, Toby "0.21:6" Magree, Hagai "the water moose" Resnikoff, Gabe "Noah Potter" Struges, and Sejong "Huh?" Kim. Also, with new swimmers Brian, Derek, Robert, Julian, and Steve. They had no real sense of their speed. With their first meet a month after try-outs, they had a long time to prepare themselves for the challenge of an opposing school. The team suffered a few losses. With the Olympics coming up in the summer, Brandon, John, and Toby could not show up to practice everyday to give it their all. Also, a few students left this year to train in Colorado Springs at the U.S. National training center. The team started off slow, but once North Coast rolled around they were at the top of their game. Brandon was up to 15 forties a night. John wasright behind him, with 2 twelves a night, and Toby was leading the pack in the hard alky events with a whole bottle of 151 and 10 shots of Absolut. Oh, they were all also swimming really well with the tremendous amounts of carbs were getting every night. By the end of the season they had proven to everyone that they were all worthy of stardom. Of course, they couldn't have achieved any of this without their head coach Keith "High Tech Rock 'n Roll" Brooks. Another thing that really helped the team along was the enormous crowds that came to watch them swim, but we'll thank Speedo for that (Speedo: putting you just a few threads away from MAN CANDY). A lot of people wonder how this team got so damn strong. Well, let's just say, a lot of hard work (with a few members of the womens team). Our motto was "If it's not hard, then you can't work." But don't worry, we always wore swim caps.

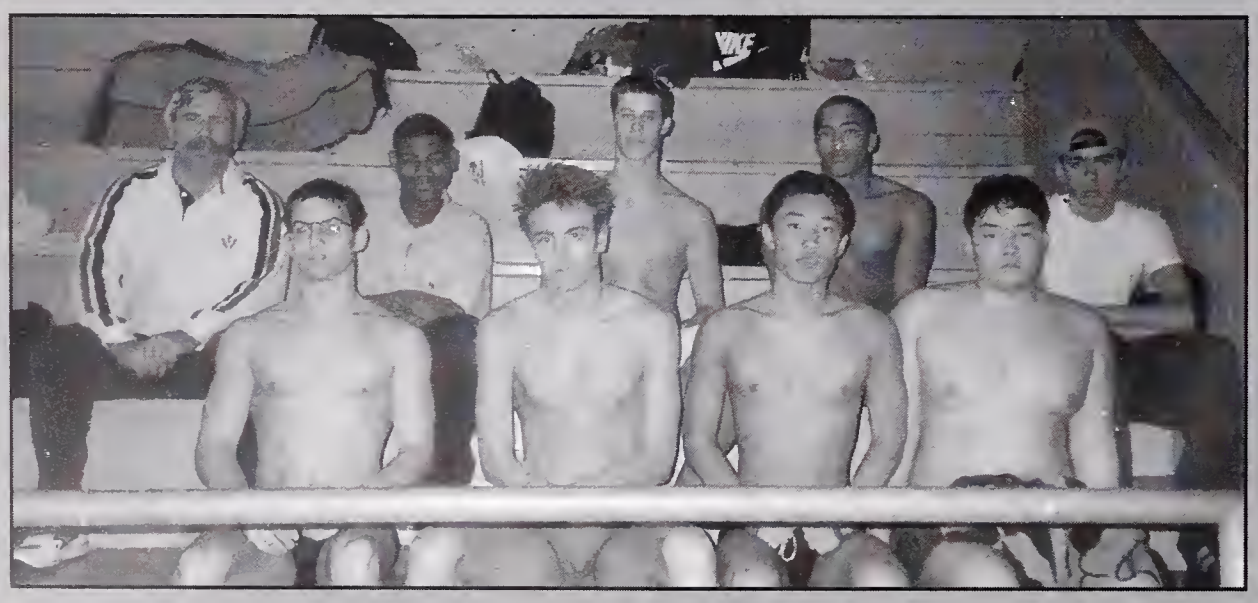

Men's Varsity/JV Swimming From Top Left: Coach Keith, Bob, Toby, Brandon, Julian ,Haggai, Gabe, Se-Jong, Rob.

BACKSTAGE

Nice Toosh!

Franny!!!

"I like to do my stretching in the water."

(Far left) Noooooooooooo!!!! My Speedo fell off!

(left) Brandon muscles his way through the unforgiving waters.

WOMEN'S SWIMMING/ DIVING

"Aqua Boogie"

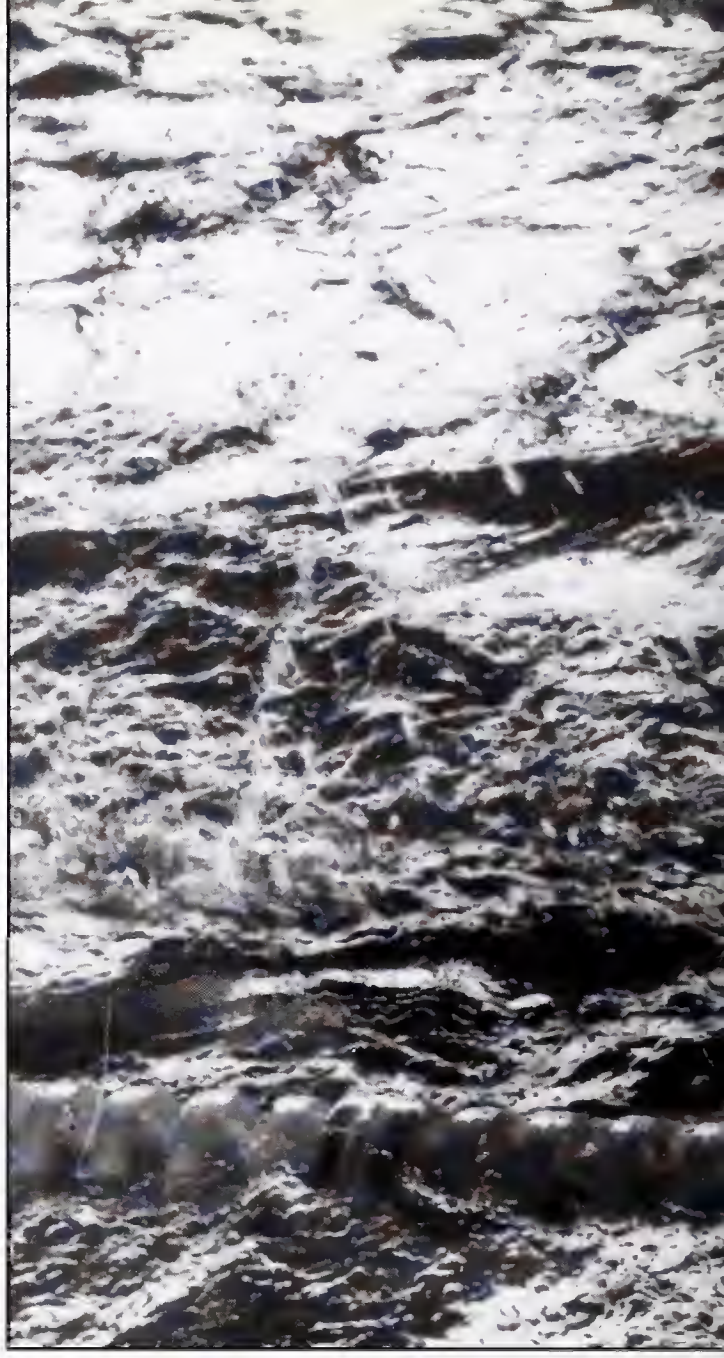

It's too bad you missed swim team this year- the state of the art 1926 Berkeley High Pool, which they maintain perfectly: clear blue water at a perfect temperature, with just the right amount of chlorine in it (not too much to make your hair fall out, not too little so that things begin to grow). And on top of all that you get to enjoy the brilliant green designs that cover the walls! You missed fun practices, loving massages and long, luxurious leg hair- did you ever think it could be so thick... and black too. Seniors Erika Zender, Liz Rapper and Juniors Sayo Constantino, Alexandria Leckliter lead the team. The team was especially large this year, due in part to the men's team(just kidding, we love you guys). With such a large team, we have no doubt that Berkeley will win North Coast. Fueled with Power Bars, Gatorade, and freshmen chocolate chip cookies we're ready to take on the Amazon valley woman!

This season, the diving team actually had more than two people! We still lacked a men's team (except for honorary team member Tom "That's Scary" Borton) and we only had one returning diver, but an unprecedented number of Sophmores signed up along with several Juniors to make the mighty trek to practice. Practice was 15 miles away in Walnut Creek this season because BHS had no coach. We and our wonderful mommies braved the nasty commute so that we could work out. Work out we did, in the rain or in the dark (the suns sets way too quickly for our taste), and we bonded on the way back over Powerbars. Everyone also had the fun experience of explaining, "NO, I'm not a swimmer, I'm a diver. Yes, I do those little flippy things. Yes, it's scary sometimes. No, I'm not going to the Olympics, and other things like that. Dedication, guts, and griping over those damn synchros really brought the group together.

Women's Swimming (from top-left)- Rebecca, Julie, Mariel, Alexis, Coach Phil, Jessamine, Hannah, Liz, Alexandria, Sayo, Joey, Sophia, Leah, Selina, Elsa, Peira, Michelle, Bonnie, Tamara, Liz,, Emiliana, Sarah, Julie, Rachel, Olivia, Brenna, Iris.

Women's Diving (from top-left)- Kerri, Anna, Elanor, Kay, Janna, Anna, Veronica.

BACKSTAGE

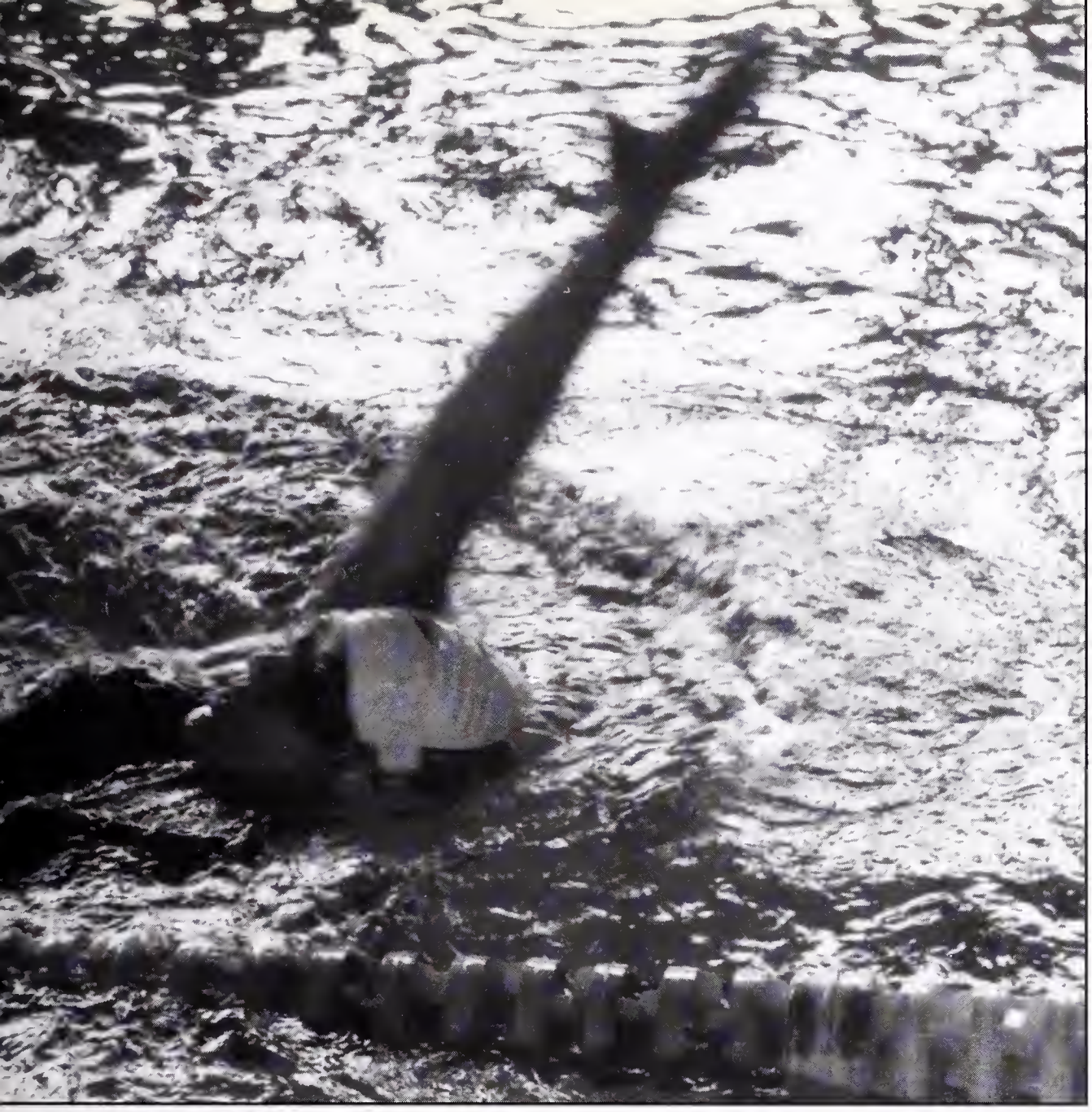

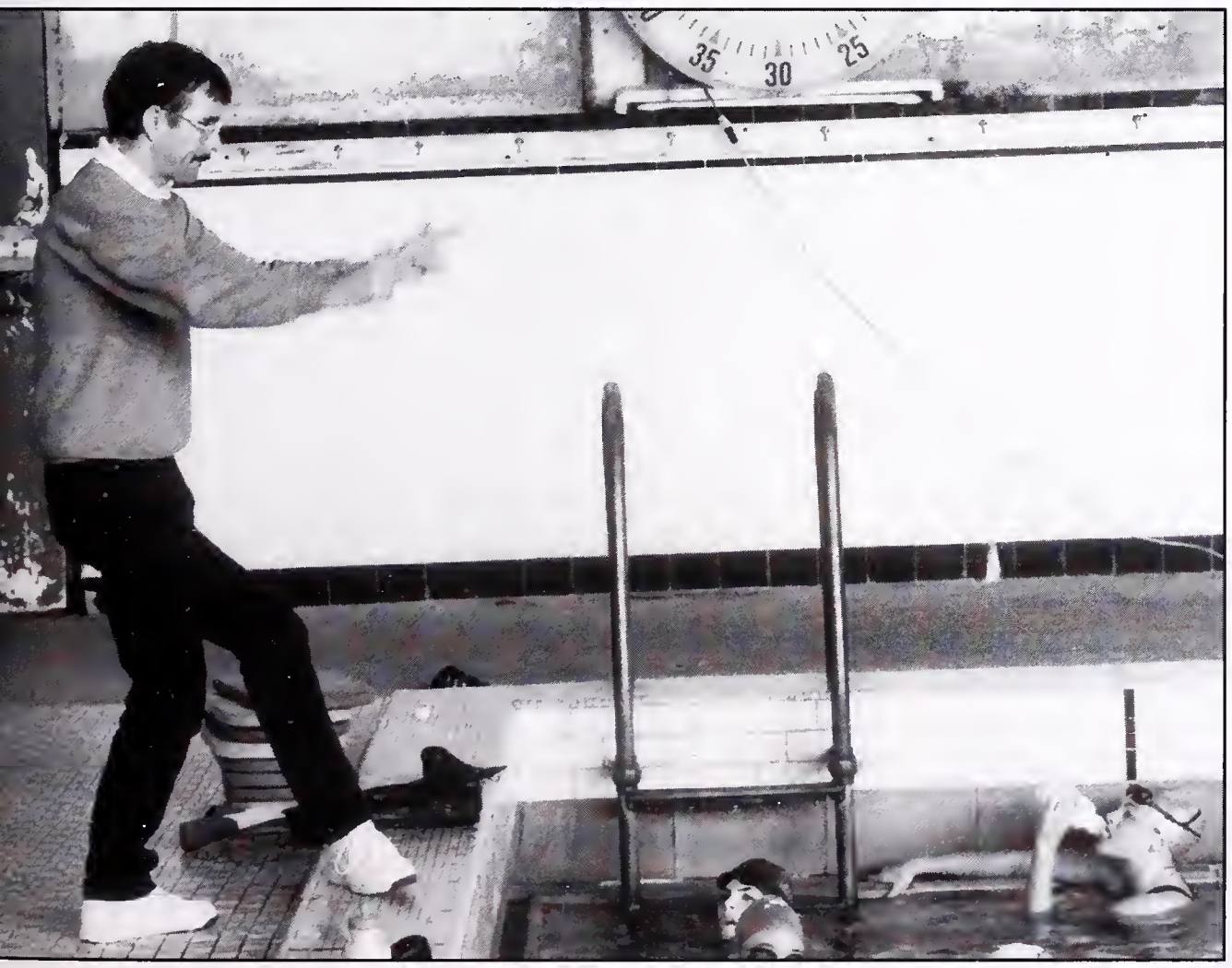

Geez, Louise...this is boring.

You better start swimming or I'm goona *GOOSE* you!

Let's get a greasy-butt cheer on 3.....

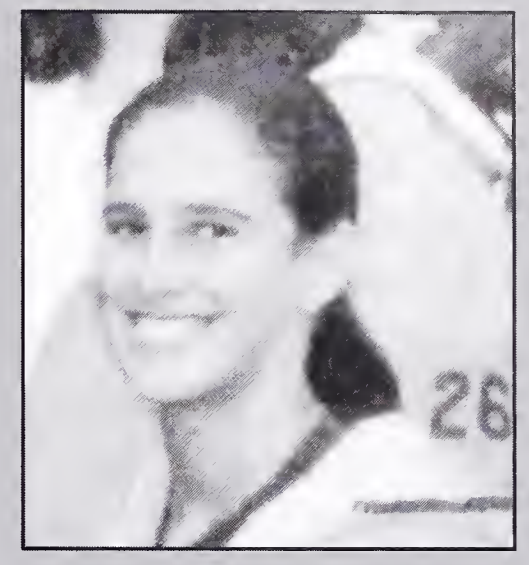

ALDTMPOO is the devil!

"*J*'aime nager!"

Come swim with us!

TRACK & FIELD

"Another One Bites the Dust"

The '96 track season will be one full of suprises. The team recently experienced a coaching change, from 3 year coach Bobbie Pope to Johnnie Homes & James Crockett, who coach the women, and Rodney Lewis as the men's coach. The girl's team has a few veterans this year. Jamilla Fuller, Nikka Maynard, Renee Shank, Michelle and Raquel Brewer, and Shawn Atikson. The rest of the woman's team are newcomers. However, there is alot expected of the new girls, Seeni Clark, Billie and Ishia Pitts.

The boy's team has return runners Leonard Jackson, Devin Martin, Andrew Barns and Dennis Elliot. A great asset to their team this year will be soon arriving. The notorious Pink-Man will step off his unicycle and run with the Jackets. They are hoping for a great season.

The team is lacking in the distance department, but Margret Wilcander, Lauren Moineere, and Marang Saeed are doing their best to carry the team. Overall the team is trying to get past coaching changes, and the lack of fundage given to the team.

We had a very rigorous training schedule this year, which was preceded by many pre-season pounding sessions with the cross-country team at Robbie Begoosh's house. However, once we got closer to the season, we had to switch from a case of 40's a week to only two a day, one before and after practice. Luckily, we still got to chill at Begoosh's house on weekends, and learn amazingly profound insights from Robbie, the running Guru. We learned that to stay in top form, you have to wear a rag on your head at all times, which Robbie said was the secret of his sucess. Also, we learned that Old E is the best thing for those pre-race jitters.

Anyway, we plan not to inhale large amounts of dust this year. Look for BHS to stomp on the opposition. this year! In closing, get the hell out da way!

The 1996 Women's Track & Field Team

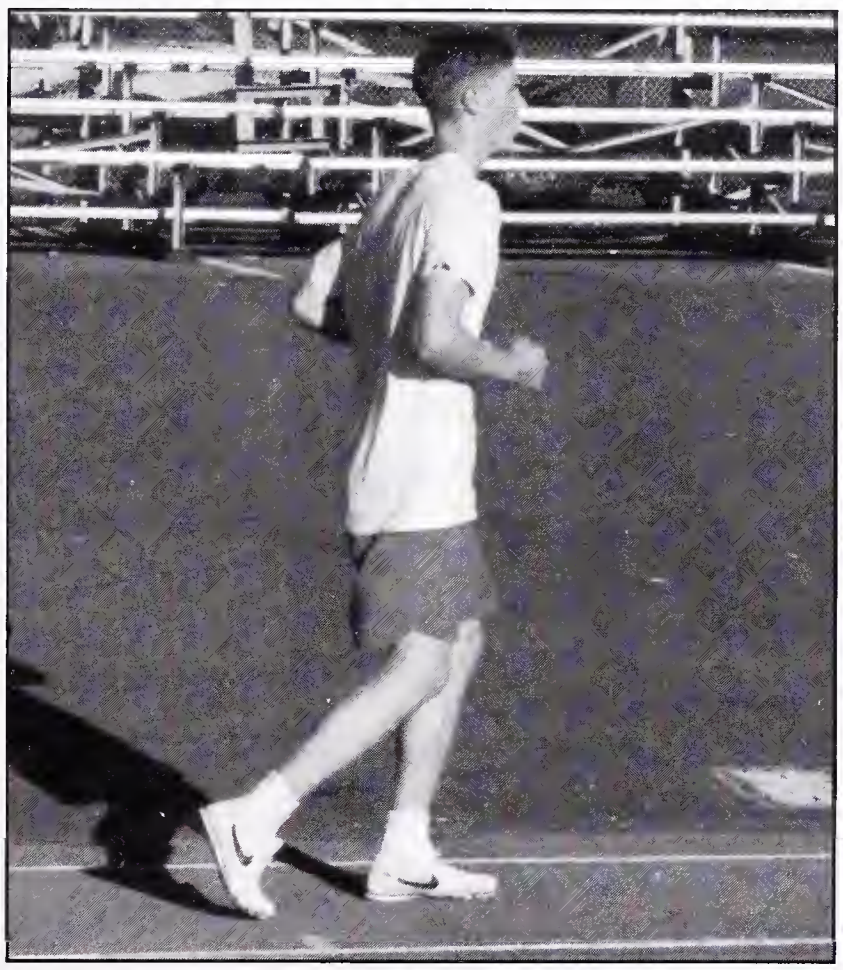

BACKSTAGE

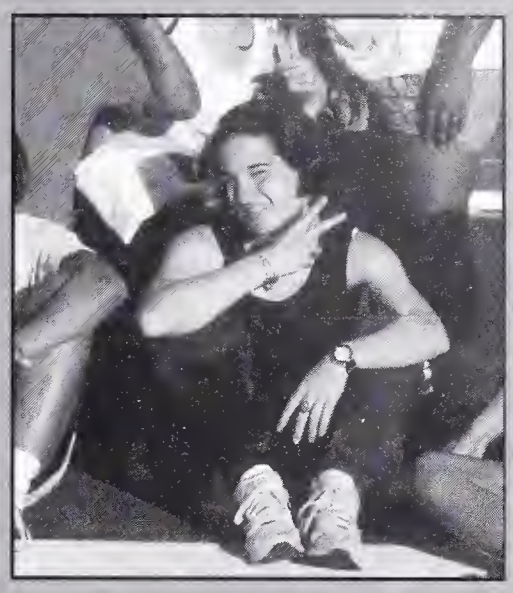

*P*eace to the suckas eating my dust!

*I*f you blink, you might miss me

A photo finish with smiles.

(Top) "Ahh. I run so fast the wind catches my cheeks."

I'm tired of running *behind* the girls. I think I'll run the opposite way today.

If I can just make it over...

Look at dem big boys run!

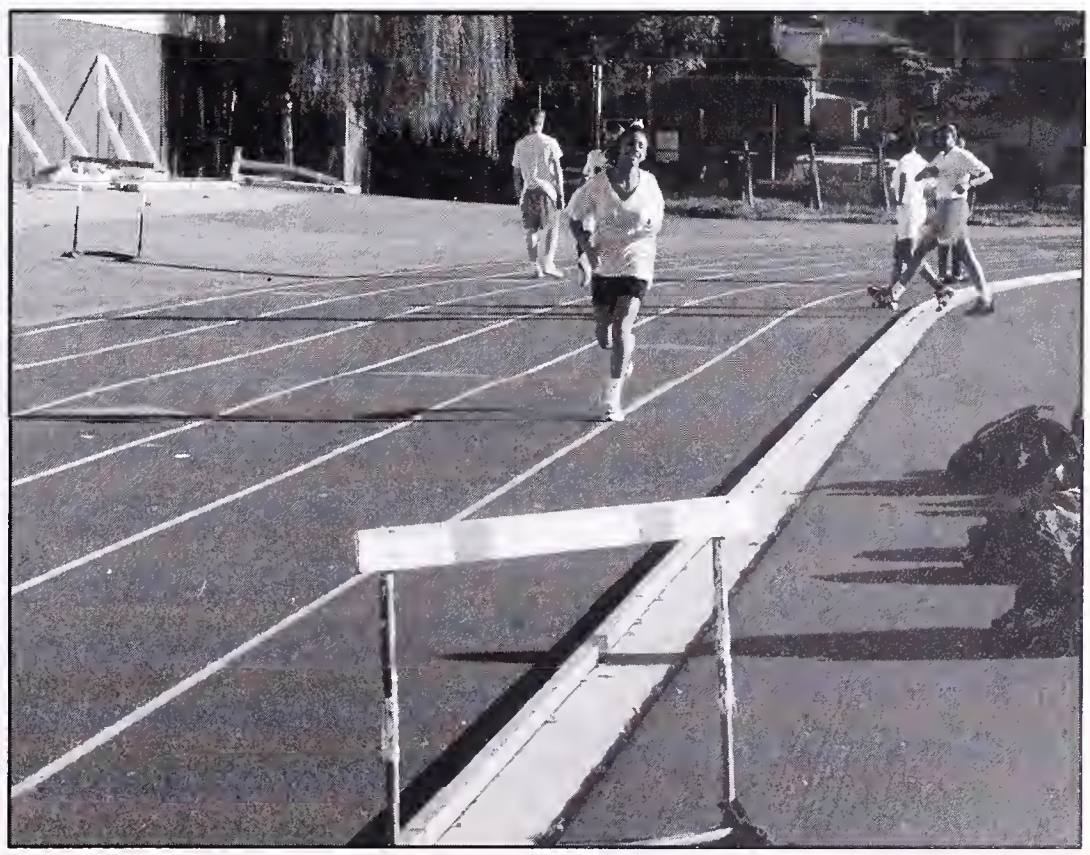

BADMINTON

"Bye-Bye Birdie"

Ok, so the Berkeley High badminton team this year was super fresh. We kicked all those valley teams booties. And we did it with Berkeley High attitude and pride. We were so organized, especially about writing the yearbook article. So here's what happenned. We gave the assignment to our always, um, trust-worthy team captain, Sarah "get yo butt to" Schooley. She couldn't write it because she broke her arm so she gave it to Dan "hoo-ride" Thomas-Glass. Then he flaked, kind of like the yearbook photographers. They are a big fat bunch of flakes!!!!! So he made up some crazy excuse about his dog needing surgury, and handed the job over to Jonathan "Don't make me mock you!" Shugart. However, Shugy took up a life of crime in the Jewish mafia, so we got our wonderful team star, "Shabby" Abby Sullivan to write our bomb a$$ yearbook article. So now she's gonna tell you a little something about our team. Renee Shank-a-thon is the super bomb. That hood-rat hits the birdie like there's no tomorrow. "I have to say," says expert Tom Hughes "you guys are fresh." Sterling Jordan agrees, "I like badminton because of the white fuzzies." Jonah "Yogi" Charney-Sirot says, "You mean I don't work for the devil already?!" And Avery "the novice player" Cohn says, "Damn fool, we smacked those shuttlecocks hella hard this year!"

So anyway, we did lose to De La Salmanila 32-4, but the great heroics of the immortal Y-book SPORTS Editors (With help from The 3 bomb blondes of DTP) led the team on to further victories. Oh, and Thanks to Paul "playa-hater" Goessling. Peace!

The 1996 Badminton Team

(Top) This dude looks like The Ho. (see pg. 121).

(Above) This guy really knows how to deliver a super-slam-scary-olde-english-style serve

Two hella hard-core badminton people.

BACKSTAGE

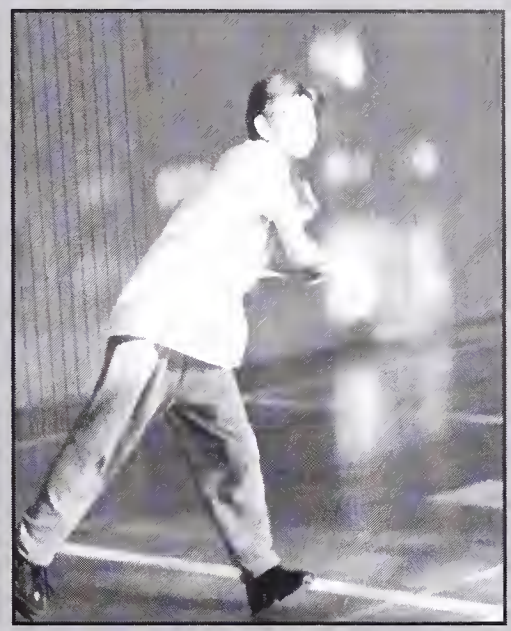

As this person serves, he is enveloped by the brilliance of the God of Badminton.

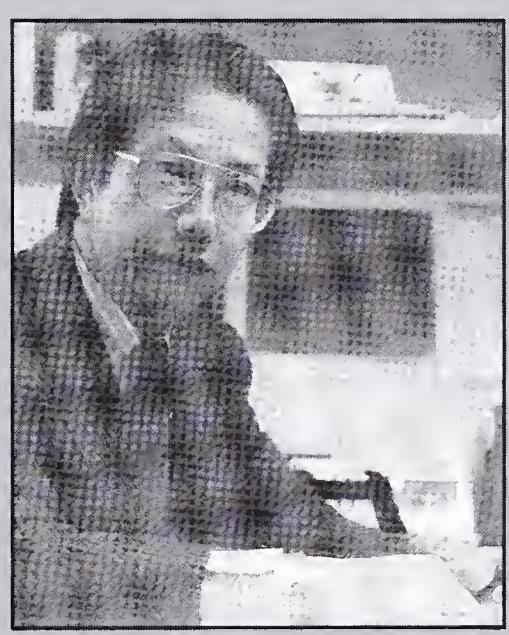

After hundreds of appearances in the Jacket, this picture now comes to you via Yearbook!

Shaquila boogies for Badminton. ('97 in the house)

MEN'S VOLLEYBALL

"Slam"

Volleyball is becoming a sport for the masses, and the 1996 Men's Berkeley High team is bringing it to the community. Long ago, in the 19th century, two ingenius men took a basketball (from the newly invented sport), tore off the leather, and found themselves a rubber ball. They started playing with it, and it soon evolved to volleyball. Our team, gives thanks to these men. There is now a sport that gives the opportunity to men that have no ball-handling skills, but can still jump hella, a chance to play.

Our team this year consisted of many returning Varsity players. Many of us practiced at Golden Bear over the fall, and we were ready to pound on the opposition. Star players Nick "I wish i was as good as Lindsay Kagawa" Warren-Mordechai, Eric "AP Science hustler" Komendant, and Marshall "Baskin-Robbins" Roberts are planning to lead the team to victory. However, Roberts injured his left middle finger. A true hero at heart , Roberts played on with the injury, shattering his chances of ever winning the TFL superbowl.

The only team that has posed a threat this year is De La Salmanila. At the BVAL championship game, they came drugged up on steroids. Our coach told us "beat 'em anyway. Do it the Berkeley way!" At first, their 250 MPH serves caught us off guard, but then we decided to give 'em a taste of Berkeley stank. Nick W-M left the first game early and stunk up the gym bathroom. Then we locked the team in there when they were drugging up some more. We then burned several ounces of ganja and let it fly in the bathroom. When they were set free from the stank, they were so gone they didn't even know that we switched their water bottles with Ripper Shit Ale, (Brad Hilton's finest). We ended up beating them the Berkeley way after all. So we went to North coast but lost due to distraction from the Albany High women, but we had fun.

Varsity V-Ball (from top-left): Coach, Benson, Seiji, Marshall, Nicolay, Nick, Eric, Paul, Toby, Santiago, Kingman. Honarable mention: Inti.

JV Volleyball: (Top) Peter, Eric, Inti, Bensen, (Bottom) Morgan, Santiago, Kingman

Seiji, the aspiring Michael Jordan of Volleyball!

(Top) You go Marshall!!!

(below) "I'm too sexy for my shirt."

Thank you Lisa, for the Bomb captions!

BACKSTAGE

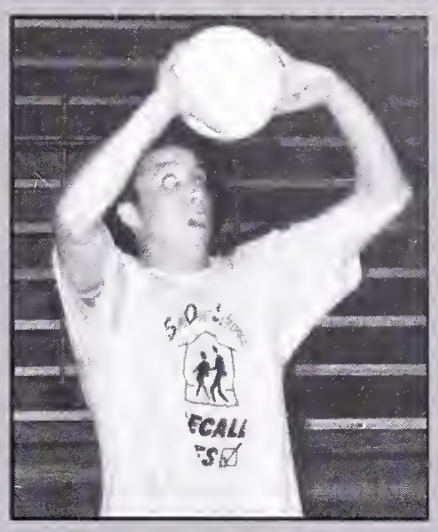

Go back to the X-Files

Inti palms his ball

Erik and Nick do the Can-Can on the sidelines.

MEN'S TENNIS

"Swingtown"

This year's tennis team : is made up of a bunch of power-house players including Alex Kopel, Peter Kaes, Avery Moore, Kerry Hegarty, and the great Stefan Shakiba who last year was internationally ranked number five (right behind #4 seed Alex Kopel). The Berkeley High coach, John Armstrong, joined the team in search of a number one finishing season. He must give thanks to Shakiba and Hegarty, the two most important players on the team. "I'm the man," quoted Hegarty, who would finish off his senior season being undefeated.

This year's team also consisted of many freshmen, some of which we shall not announce. However, we can not insult the little tykes, because when Junior Steve Bai said "Freshmen suck," he got the crap kicked out of him the very same week by a freshman. Even though the new boys were physically weak, they were able to winn a few matches, thanks to Jose "B.J." Vilar, who taught them a thing or to about becoming strong. "All we need is a little love," quoted Vilar.

Our team worked very hard all season, always practicing and getting in shape. Each day consisted of running laps, and doing numerous drills. Shakiba put in his contribution by providing his team with a sponsor. The whole team recieved free nike shoes, shorts, and jackets. Peter Kaes also made his contribution by gathering up a handful of tennis groupies (when his azz should have been in the Y-book photo lab).

The team began it's season against E.C. by beating them 7-2. We will accomplish a perfect season by defeating De La Salle, and Mon-te Vista. Veterans Hegarty, Shakiba, Kaes, and Kopel have won all their matches. Rising star Avery Moore shows hope for the future.

Coach John was very pleased with our performance. We're definately anticipating next season.

The 1996 Men's Tennis Team (from Top Left): Jose, Kerry, Stefan, Bob, Jesse, Vernon, Robby, Andre, Alex, Steve, Damian, Avery, Peter, John.

Whoa there, don't fall over now!

(below) Please don't hurt me, here's my racket

(bottom) Damian strikes a pose.

I'm so bad, I'd rather not show my face.

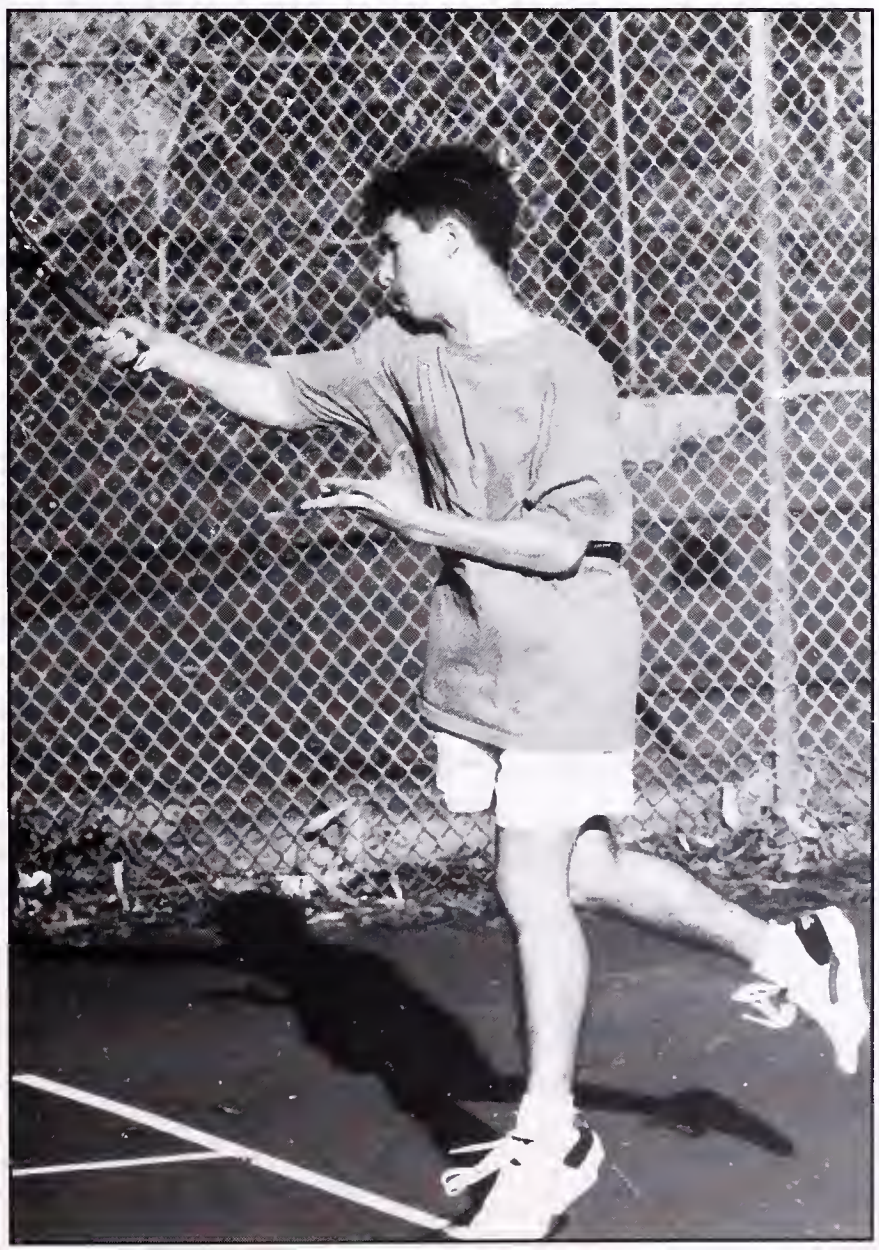

BACKSTAGE

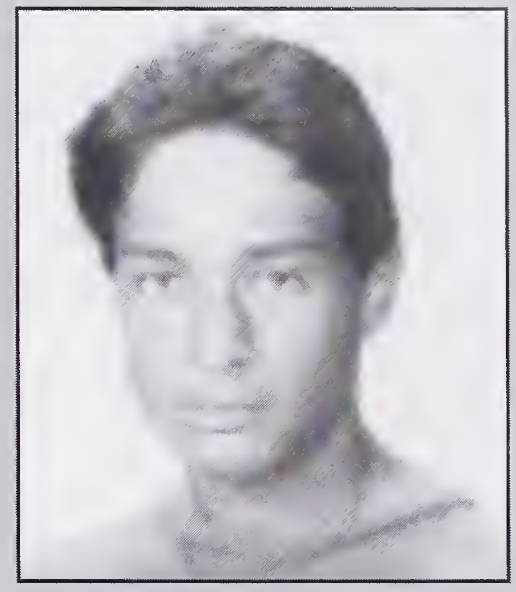

*T*he Shak attack is back!

I take pleasure in quitting sports, but it's O.K. because I'm a dope photographer.

"Nuthin' but a 'G' Thang"

GOLF

When you think of real men at BHS, you think of B-high golf. This was never more true this year when we continued our longstanding tradition of excellence on Golf. Leading the team was 4-year superstar Ira "The colors...the colors" Shiflett, who led the team to an unbelievable 3-37 record over 4 years (with a winning hairstyle). Right behind him was Dinar "MVP" Davis, who last year led the team to its victory over the Sisters of Mercy Nun Golf team., who had to forfeit due to an outbreak of Ebola. There was also Alex "I wish I played last year" Kat-zen (The Marlboro Man). Also returning was Beth "flyin' idiot" Olson, and Gwen Kelly, super transfer from Michigan. Forunately, there was a massive influx of talent because no one wanted to play another baseball season for Larry Gordon. Leading the charge from baseball were Danny "I'll distract the other team by driving my car off the hill and down the golf course" Seltzer, with his Happy Gilmore swing and unbelievable natural skill, Evan "I think I'm a pimp" Adorador, who immidiately took over the number 6 spot on the team, and Ken "Master" Beatus, who at least kept everone laughing. Also defecting was Julian "Crew is just to good for me" Fulton. Also new was Jeff "Li'l Rodney" Chandler, who is far better than his bro, and a cast of others who would make a great JV team, as long as they don't have to play golf: Chris "The ball is supposed to go forward?" Cussen, Ben "I can't believe I shot at 77 on the third" Doyle, Charles "I'm no Ira" Shiflett, Suzie "I'm also from Michigan" Vlcek, Dani "It's a Kat-zen dynasty" Katzen, and Marie"We wish we knew your last name, but we'll guess" Smith. Special thanks to our mentor , Mr. "It's an adverb" Traum, and Mr. "IMP stands for inept math project" Bremer. In conclusion, we'd like to remind you by saying that in golf, you can drink a 40, smoke a fatty J, keep this sh*t up for the whole day, and still play.

The 1996 Golf Team (from Top Left): Chris, Jeff, Julian, Evan, Charles, Ben, Susie, Gwen, Dani, Marie, Beth, Dinar, Ira (Missing: Ken, Alex, Danny and coach Traum and Bemer)

BACKSTAGE

I think I need a good coxswain to tell me how my stroke looks.

I am the Riddler! Allow me to introduce my 9-iron to you face!

Hope you liked our bomb ass section! Look 4 us next year. Peace out in the 96! Jonathan, Dan, and Sarah (p.s- see you at Cincinatti!)

Concentrate.....Concentrate...

(top) "Damn, I hate it when I miss the friggin ball!"

(above) HA HA, she just queefed!

This time I'm NOT going to miss!

Beth's hair has a mind of it's own.

Stuff You Should Know

bluehair- (noun) an elderly person.
box tonsils- (verb) to kiss deeply and passionately.
bus head- (noun) bedraggled mess, as one might look after a long bus trip.
double bagger- (noun) one who is so unattractive that he needs to wear two bags over his head to hide instead of one.
fresh dip- (noun) casual clothing.
frosted- (adj) intoxicated.
hang a B.A.- (verb) to pull down one's pants and show one's bare buttocks as a prank.
house ape- (noun) a little kid.
McPaper- (noun) a paper written in a slapdash manner and at the last minute.
muckle- (verb) to eat hungrily or greedily.
"No wire hangers!"- (phrase) "Please don't do this anymore!" (from a well known scene in the film "Mommie Dearest").
queef- (verb) to pass gas.
team Xerox- (verb) to cheat from someone by copying their answers.
shout at one's shoes- (phrase) to throw up.

My Weekend by Joe Slang

One afternoon when I was *frosted*, my *double bagger* friends convinced me to *hang a B.A.* in front of some *bluehair* and her *house ape*. As I was pulling down my *fresh dip*, I *queefed*, and the *bluehair* shouted, "No *more wire hangers!*" The next day I woke up and *shouted at my shoes* all morning. Then I had to *team Xerox* on my friend's *McPaper* because I forgot to do mine.

Translation

One afternoon when I was intoxicated, my ugly friends convinced me to pull down my pants in front of some old lady and her little kid. As I was pulling down my casual pants I farted, and the old lady shouted, "Please don't do this anymore!" The next day I woke up and threw up all morning. Then I had to copy my friend's hastily done paper because I forgot to do mine.

You're so dumb, you think Taco Bell is a Mexican phone company.

Your girlfriend is so stupid, the first time she used a vibrator she cracked her two front teeth.

Your mother's so dumb, she thought masturbation was a karate teacher.

You're so ugly, when you were born they put tinted windows on your incubator.

Your mother's lips are so big, she can whisper in her own ears.

You're so skinny, Sally Struthers sends you food.

You're mother's nose is so big, you can go bowling with her boogers.

You're so short, you have to cuff your underwear.

Your family is so poor, when I asked your mother if I could use a bathroom she said, "Sure, pick a corner."

Current Events Poll

Favorite Male Teacher:	Mr.Ayers
Favorite Female Teacher:	Ms.Newman-Webb
Best Dressed Male Teacher:	Mr.Davis
Best Dressed Female Teacher:	Ms.Leventen
Teacher that Best Relates to Students:	Mr.French
Best Color for a Backpack:	Black
Worst Color for a Backpack:	Pink
Best Musical Artist:	Boyz II Men
Worst Musical Artist:	Michael Jackson
Best Song:	Hurricane
Worst Song:	Planet Soul
Best Way to Earn Money:	selling drugs
Worst Way to Earn Money:	selling your body
Best Drink:	Coke
Worst Drink:	Beer
Best Ice Cream Flavor:	Coffee
Worst Ice Cream Flavor:	Chocolate
Best Place to Eat Lunch:	McDonald's
Worst Place to Eat Lunch:	One Dollar Chinese Food
Best Activity on a Friday Night:	getting keyed/high
Worst Activity on a Friday Night:	TGIF

Best Pick-Up Line: "Let's pretend one leg is Christmas and the other's Easter. Now let's spend time between the holidays."

Worst Pick Up Line: "That must be jelly 'cause jam don't jiggle like that".

DISCLAIMER: These results were compiled from the 500 polls that were returned by the deadline. We realize that this is only a sample of opinions held by students at BHS. We apologize if yours was not represented.

-The Yearbook Staff

Honorable Mentions

Mr.Thornburgh

Ms.Route

Mr.Calderone

Ms.Friedman

Mr.Panasenko

Green

Clear plastic

The Artist Formerly Known as PRINCE

David Hasselhoff

"When Doves Cry"

that darn "Friends" theme song

sell your body

working at McDonald's

Kahlua

Fruitopia

Mint Choclate Chip

Pistachio

Cancun

BHS snack bar

play Bingo with grandma

jerk off

"I wanna cover you in barbeque sauce and work you like a rib."

"I'm no longer infected."

Dalibor withdraws his fangs from Chris' elbow.

Tom swaggers self-assuredly across the courtyard.

Gina and Gwendy are thoroughly captivated by a guest speaker.

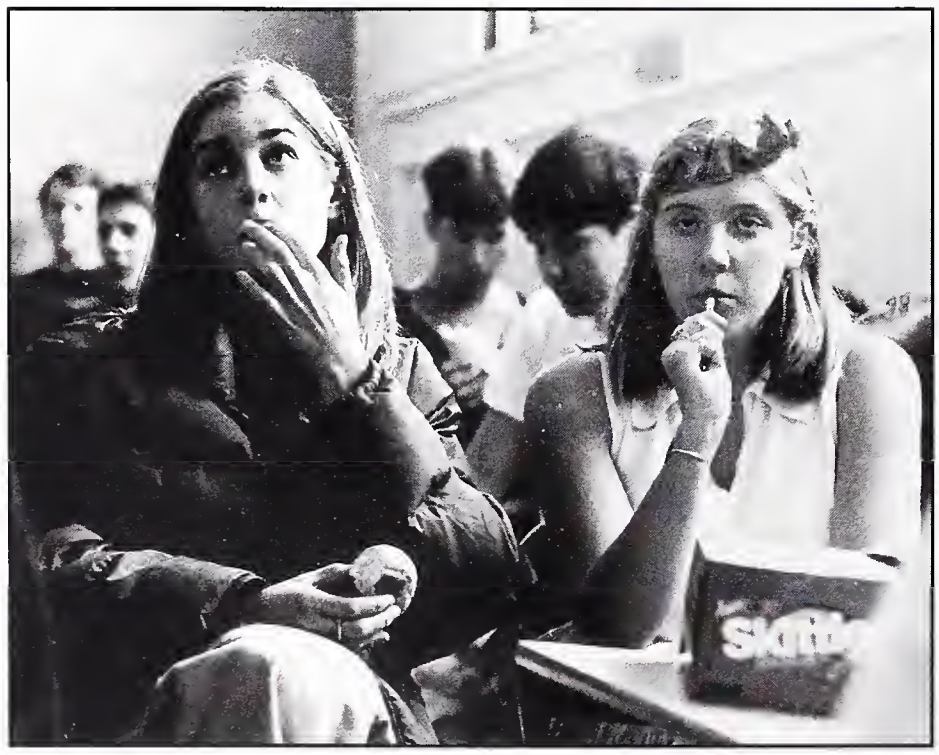

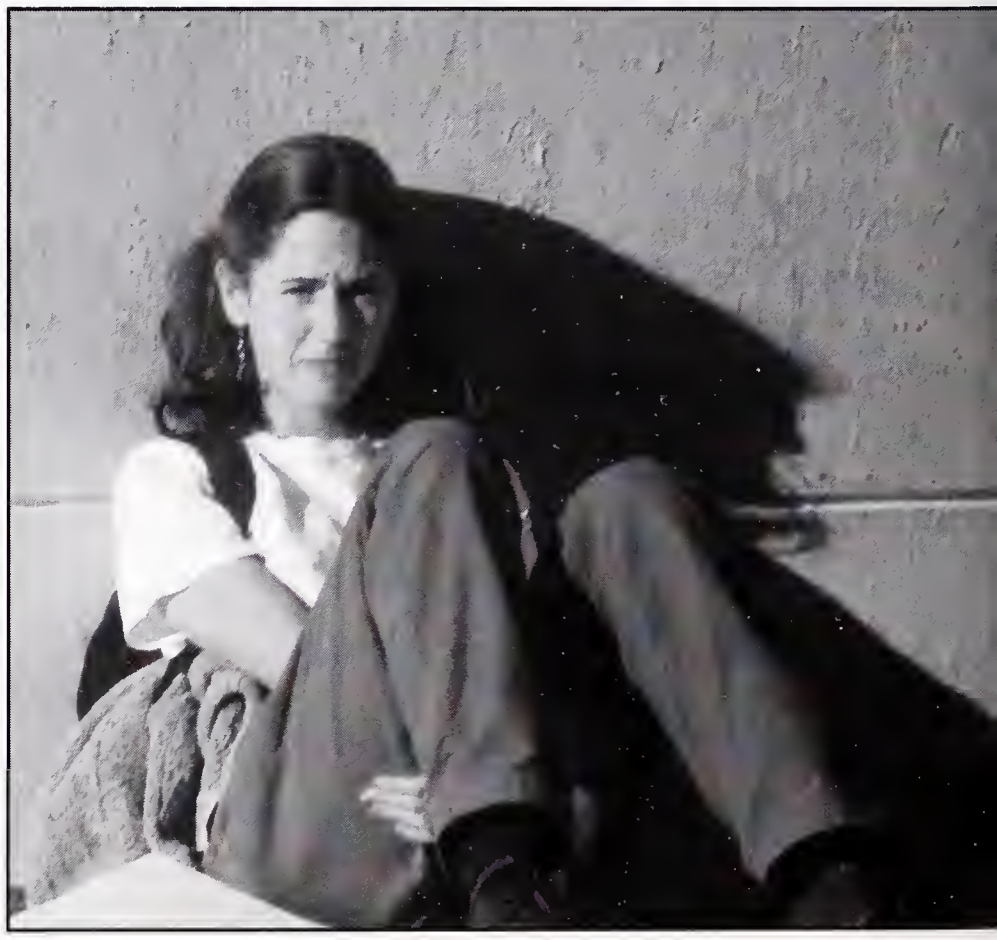

Leah weeps after a trying day at school.

Prince is such the bomb, learn to luv him.GADENTAYM.

"I still don't understand why the D-building isn't on this map."

The courtyard is such a romantic place to be.

Aah the comfort of dirty bricks...

it's A quiz!

"Hope You're Prepared!"

1 Your prom's theme is "Fairy Tales." You and your guy go as Cinderella and Prince Charming. Halfway through the prom you see him dancing with Snow White. You:

(a) walk over and quietly say , "It really hurts me when you dance with her." Then run into the bathroom crying.
(b) walk over and say," 'Scuse me, biotch, you need to step off."
(c) get a glass of punch and accidentally spill it on her.
(d) walk over, take off your glass slipper and wap her across the face.

2 You're in class passing notes to your best friend about that hot boy/girl across the room. Your teacher notices and walks over to take it and reads it out loud. You:

(a) quietly hand over the note and prepare to transfer schools.
(b) tell him you were taking notes and then sneeze on your paper, smearing the writing.
(c) scream, "You'll never take me alive!", shoving the note in your mouth.
(d) jump onto your desk, making a daring escape through the window, hoping to catch a tree.

3 You're at the Lawrence Hall of Science with your new boyfriend Chad, in his pink Ferrari. He's going a little too far. You:

(a) bite his tongue.
(b) act elusive by moving your seat forward and back, dancing like a monkey and singing "Hanging Tough"
(c) strangle him with your bra, then leave your mark by peeing on the passengers seat.
(d) tell him that you're really a man and that your curfew is at 5PM.

4 It's the day after homecoming and someone throws an egg at you. You:

(a) rub the yolk on your face, preaching the benefits of embryonic fluid.
(b) wait for it to hit you, then get hella mad.
(c) yell, "You're just mad 'cause you lost."
(d) catch it in your teeth and spit it back to the thrower.

5 Like an idiot, you have a party. Way too many people show up. You walk into your bedroom and some dumb punk is puking on your bed. You:

(a) walk back out.
(b) ask her if she needs help and wipe up the vomit with your shirt.
(c) kick her in the face and tell her to clean that crap up.
(d) take pictures of her and submit them to Summer Weekend. Then kick her a--.

6 Somehow you passed out in Biology and someone fed you a 40. You wake up drunk and you:

(a) weep quietly, questioning the morality of humankind.
(b) play with the microscopes.
(c) vomit on the overhead .
(d) shout, "This is an outrage," and stumble around the room smacking everyone.

7 Your sphincter loses control and you wet your pants in Biology. You:

(a) put it on a slide and look at it under a microscope.
(b) kill yourself and pretend your bladder burst upon rigor mortis.
(c) go looney toons, dance on the overhead, and recite lines from "Teen Wolf".
(d) wipe it on your lab partner and complain about how badly she reeks.

8 In the middle of peeing in a BHS bathroom you discover that there's no toilet paper left in your stall and that the bathroom is flooding. You:

(a) use your shirt to wipe, then tie it to your backpack and use it as a sailboat to navigate back to the door.
(b) wait for the janitor to arrive with more toilet paper while hanging from the rafters so you don't get your new shoes wet.
(c) kick open your stall door and wade into the bathroom with your pants around your ankles, cursing the incredible lack of funding that led to no toilet paper.
(d) would rather wet your pants than urinate at BHS.

Answer Key

If you answered mostly:

a: you belong with the freshmen. If you're an upperclassman, maybe that's not such a great thing.

b: you answer like a true class of '98 member. Again, you're in trouble if you really aren't.

c: Congratulations! Your answers fall into the category of class of '97 members. You're the bomb.

d: you get the honor and prestige of being in the graduating class of '96's category. You're a winner!

Wilma Adams

Mary Alexander

Jacqueline Anderson

Rick Ayers

Charna Ball

Bob Baumgarten

Barbara Beal-Wilder

Pat Bell-Brown

Richard Best

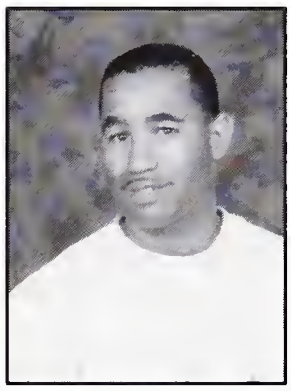
A. Bey

Earl Bill

Mimi Bix

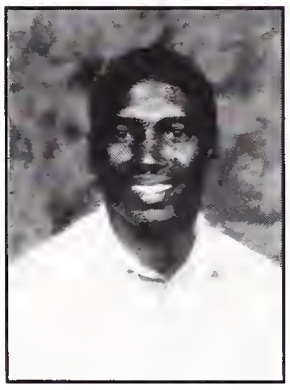
Mwesigwa Blandesi

Rory Bled

Judith Bodenhausen

Steve Brand

Matthew Bremer

Lindy Brown

Marcia Brown-Machen

Susan Brown

Dwayne Byndloss

Sharon Calandra

Al Calderone

Charleen Calvert

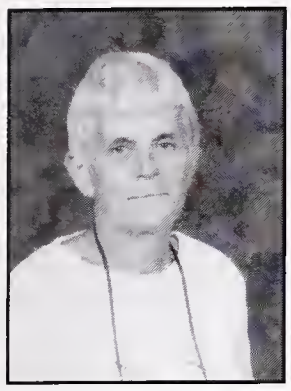
Marylee Carey

Donatella Carta

Rudy Carvajal

Barbara Cheathan

Gloria Clark

Robert Collier

Anastasia Conlin

Keith Conning

Susan Cook

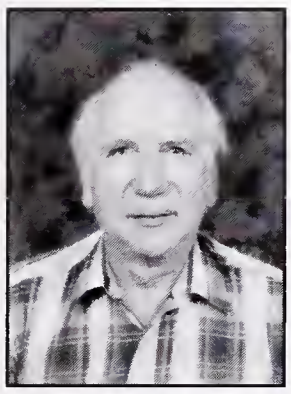
Leon Cooper

Percy Crawford

Jim Dale

Bill Dane

Hodari Davis

Randal DeLuchi

Tanya Diaz

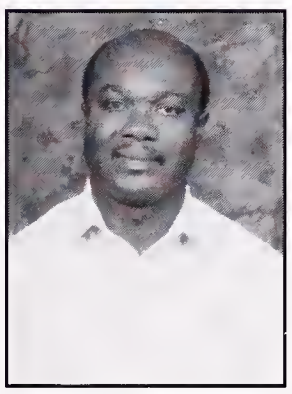
Makarios Djan

Terry Doran

Fred Dunn-Ruiz

Felipe Durand

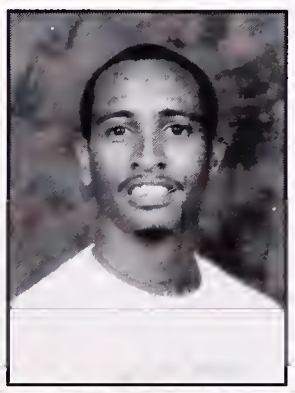
Conella Edgerly

At *The Concert*, the BHS staff bares all! Here they reveal their secret identities...

Sting...He says he can have sex for 8 hours.
-Kelli Roundtree

Alice Cooper ..she's really cool
-Teacher X

Prince...No explanation needed.
-Mr. Calderone

Prince...So I could have Mr. C's boots.
-Mr. Valtz

The Rolling Stones...Money, power and rock 'n' roll. -Mr. Gessow

T. Monk...For his deranged brilliance.
-Craig Miller

Tiny Tim...I like tiptoeing through the tulips.
-Mr. Panasenko

Janet Jackson...So I could fondle myself on the cover of Rolling Stones. -Mr. Valtz

Eddie Vedder...So I could get paid for whining unintelligibly. -Ms. Conlin

Hootie and the Blowfish...People would listen to me without my having to yell at them.
-Anonymous

Elvis Herselvis...So I could wear a groovy gold lamé tux! -Ms.Fuhriman

Snoop Doggy Dog...So I could get paid for beating people up.
-A Substitute

Eugene Evans

Angela Faulk

Arlene Foster

Diane Foster

Helayn Lee-Francis

Patricia Francis-Lyon

Joseph French

Tamara Friedman

Regina Fuhriman

Franci Gallegos

Elisabeth Garst

Jory Gessow

Melissa Getz

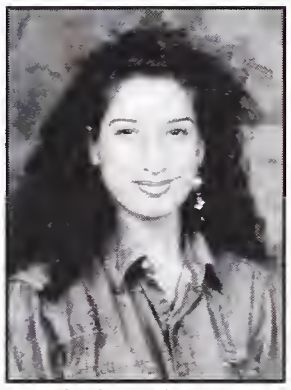
Julia Gonzalez-Luna

John Gradwohl

Allen Graubard

English & History

As English Department Chair, **Michael Hassett** is an advocate for the teachers in the English Department as well as an intermediary between them and students, parents, administrators, and other teachers. He makes himself accessible to students and parents, as well as accountable. His job entails many responsibilities: scheduling, evaluation, ordering books, changing curriculum and programs, advising staff and assisting staff. Although his position is not very financially rewarding, emotionally, this position allows him to express great love and enthusiasm for the work his colleagues do, and for the students who respond to their work. He likes the job but it is very challenging. In addition to being the department chair, he is the school board president of his child's school. He is also involved with his church as a reader. Outside of Berkeley High School, he enjoys reading, walking, and writing poetry.

Doug Powers has been teaching in the Berkeley Public Schools since 1969, when he was assigned to be an English teacher. He began teaching History and is now the chair of the History Department at Berkeley High. Since 1990 he has been representing the department in administrative meetings and working to improve the state of the department. He is serious about supporting the History teachers and representing them in a positive way. He has been able to provide resources to teachers, and work democratically within the department to bring about change in the school. Powers enjoys studying philosophy, literature, and psychology. He works with a Buddhist Monastery and educational program in his spare time. He is involved in Buddhism, meditation, and double cappucinos.

Foreign Language/ E.S.L.

Mark Griffin

Stuart Gronningen

Philip Halpern-Rico Suave

Bennette Williams is the chair of the Foreign Language Department. Additionally, she teaches both Spanish and French, including French Seminar. She is a true believer in the quality of education at Berkeley High School as demonstarted by the fact that all three of her children attended BHS (one of them is still here). Some of Williams responsibilities include scheduling, orienting new teachers (there are at least a half a dozen new language teachers at BHS this year), reviewing and reviving curriculum, and representing language teachers at meetings.

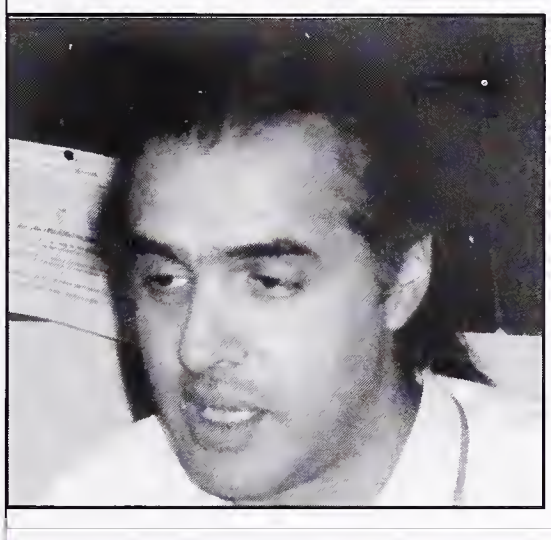

Alex Palau has been serving Berkeley High as the English as a Second Language Department Specialist for only two years, but he has made significant improvement for the department. Palau focuses on helping students feel at home in the United States and at Berkeley High. He has worked with the E.S.L. faculty to provide the students with teachers who communicate well with them and with their parents. If students are having problems, teachers refer them to Palau, who helps them to resolve things. Palau strongly believes that students should play a bigger role in the decision making that goes on at Berkeley High. He hopes to see students at department meetings in the future. We need more student advocates like Alex Palau.

Amy Hansen

Tammy Harkins

Steve Harmon

Sylvester Harper

Mike Hassett

Philippe Henri

Karla Herndon

Lloyd Higgins

Joel Hildebrandt

Joan Horikoshi

Jason Howard

Karen Huether

Janice Hunter

Nancy Isaksen

Michele Janssen

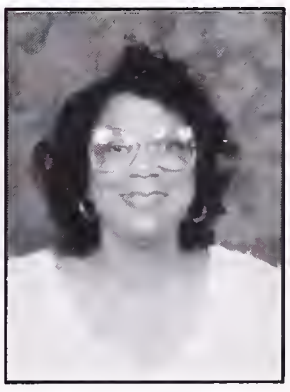
Deidra Johnson

Annie Johnston

Geraldine Jordhay

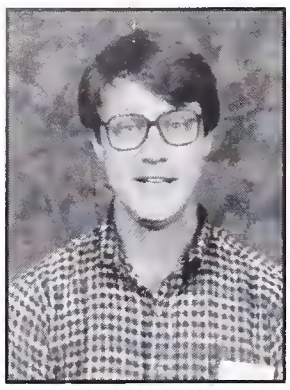
William Joyce

Maria Judson

Evelyn Kavaler

Julianne Kennedy

Cherese LeBlanc

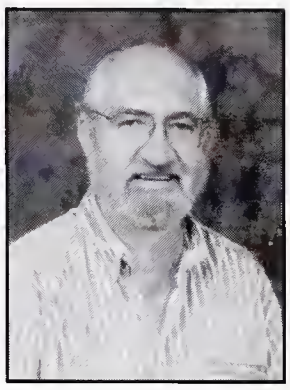
Dick LeBlanc

Math & Science

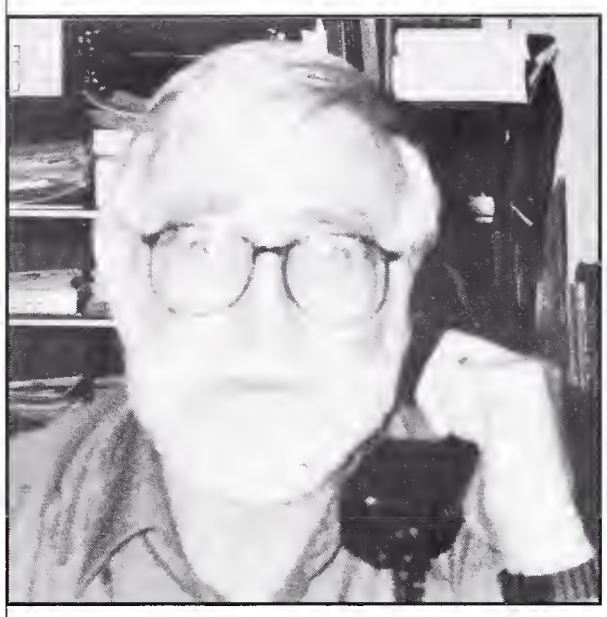

Fred Dunn-Ruiz is the Math Department Chairperson. He has been teaching at Berkeley High School for thirty years (those crazy Math teachers!). He says that he never wanted to be anything other than a teacher--which explains his dedication and why he's been working here for so long. In addition to being Department Chair, Dunn-Ruiz teaches several math classes including Algebra and honors classes. He has an excellent sense of humor (he says). This, and the fact that he enjoys working with kids, has helped him to survive and be successful at Berkeley High. As Department Chair, he acts as a liaison between faculty and students and he says that even though the Math teachers don't always agree, his staff is supportive and encouraging. One of Dunn-Ruiz's students had this to say about him, "He's strict, but you learn a lot in his class. His jokes are kind of stupid, though." Dunn-Ruiz told me more about himself, but I lost the notes. Sorry, Fred.

Amy Hansen is the Science Department Chairperson. She has been working at Berkeley High School for quite some time. She is also involved in the Safety Committee--that group that is responsible for those nifty hall passes. Unfortunately, we don't know very much about Ms. Hansen because she did not turn in her interview sheet. We do know, however, that her daughter is having a wonderful time at Oberlin College. Additionally, we know that her job, like that of all Department Chairs, is very challenging. Without the Department Chairs, the school could not function as smoothly and as efficiently as it does. So thank you Ms. Hansen and all the others. And now, since we have all of this extra space, let's talk about me. I wanted to have a picture of myself in the Faculty section since, after all, it's Saturday, the first day of Winter Vacation, and I am in the Desktop Publishing Center (that hot room with no windows) typing this article. I think that merits at least a picture...don't you?

Lawrence Lee

Laura Leventer

Ellen Levin

Daniel Liou

Diane MacDonald

Elaine Maibaum

Jamie Marantz

Seth Marder

Willetta Mason-Jones

Robert McKnight

What would be #1 on your personal BHS wish list?

I wish I had a jacuzzi in my new G-building science room. -Craig Miller

Whirled Peas! -Mr. Calderone

Tom Hughes!!!!
-Anonymous Yearbook Advisor

Bolivia! -Mr. Halpern

Toilet paper in every student bathroom.
-Ms. Fuhriman

A beautiful lawn and a garden where the court yard is.
-Ms. Mertens

A pencil sharpener! -Mr. Sayles

Who do *you* think won the spirit rally?

I did, because I went, I wasn't drunk, and I didn't boo anyone or get in any fights.
-Ms. Leventer

What spirit rally? -Teacher X

The SENIORS definitely won the spirit rally; they produced more vomit in the halls than any other class.
-Ms. Fuhriman

Who do you think gives a flying f--k?
-Mr. Panasenko

The teachers won for putting up with all that unnecessary noise!
-Anonymous teacher

The person(s) who stole my car stereo during the spirit rally.
-Mr. Valtz

That student with the microphone.
-Mr. Sayles

I don't know. -Mr. Pandolfo

Barbara Mellion

Mardi Mertens

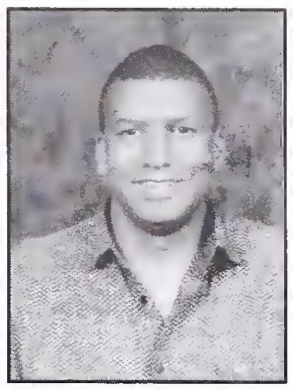
Alan Miller

Craig Miller

Stelton Mitchell

Tony Monahan

Rusane Morrison

Christine Myanda

Hannah Myers

Kathy Nelson

Lisa Newman-Webb

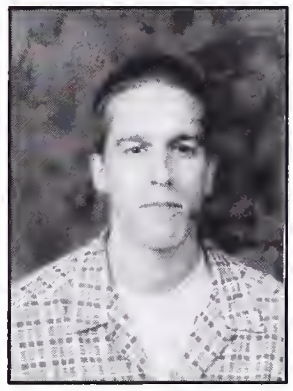
John Nigro

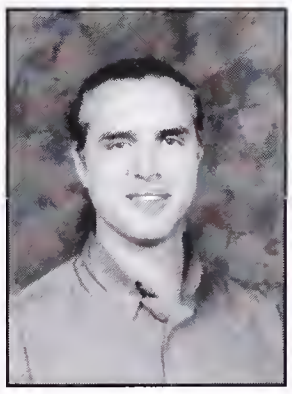
Alexander Palau

Alex Panasenko

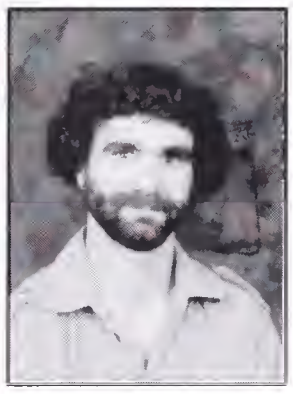
John Pandolfo

Isabel Parra

Mary Patterson

Diana Penny

Lois Peterson

Richard Podewell

Bill Pratt

Hugo Ramirez

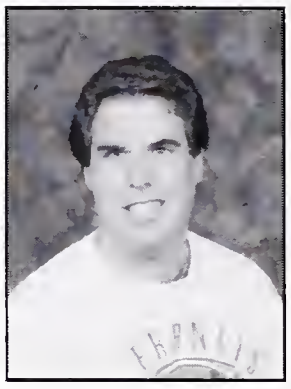
Jeff Rapson

Sally Reyes

Christie Riedell

Marie Roberts

Jose Romero

Ron Rosenbaum

LaShawn Route

Margaret Rowland

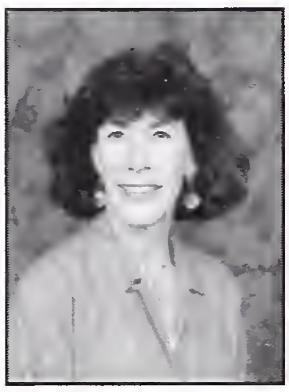
Nancy Rubin

Flora Russ

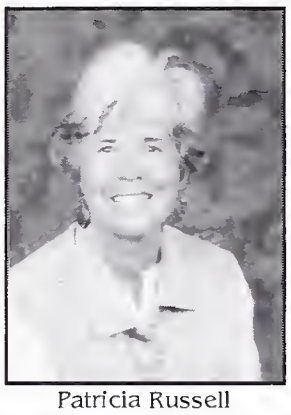
Patricia Russell

Thomas Sayles

Regina Segura

Carolyn Shaw

Marcia Singman

Marianne Splenda

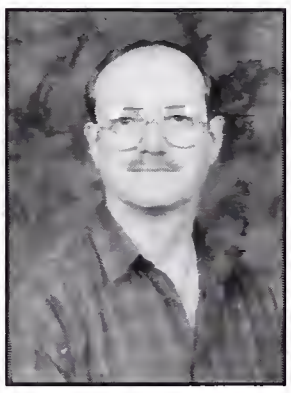
Vern Spohn

Jim Stenson

Dave Stevens

Nilou Tarani

What advice would you give to Freshmen?

Join the wrestling team (I will make you a champion in 4 short years)!

--Mr. C. Miller

Don't shoot drugs, wear a condom.

-Ms. Fuhriman

Never ask your teacher, "Are we going to do anything interesting today?"

-Mr. Halpern

Don't!!

-Mr. Panasenko

What advice would you give to Seniors?

Get out!!

-Ms. Roundtree

Live in the moment.

-Mr. Halpern

By now you've learned how to follow Mark Twain's advice and "Not let school get in the way of your education."

-Mr. C. Miller

Humble up quick, Buck-o!

-Mr. Valtz

Do!! -Mr. Panasenko

Ruby Taylor

Steven Teel

Nimalini Thananjeyan

Frank Thornburgh

Ernestine Thoutman

Robert Traum

Mike Tuiasosopo

Vanessa Valentin

Beau Valtz

Kathleen Vickery

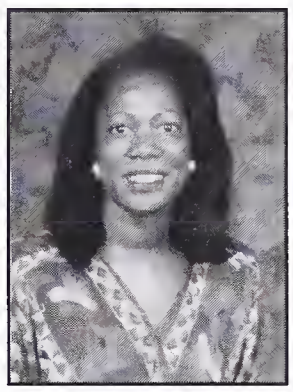
Doris Wallace-Tanner

Aaron Ward

African-American Studies, Arts & Dance

As a department specialist, Marcia Singman's responsibilities include attending meetings and representing the teachers in the Arts department. "I enjoy speaking up at meetings, and supporting the Art teachers and students at BHS. I don't enjoy the 'red tape'," says Singman. She teaches five classes: English Composition, Dance Production, and Intermediate and Advanced Dance. She's also the sponsor of the Baile Folklorico class. " I like working with students who like to work hard and who are determined and self-motivated," she says of Baile Folklorica. Outside of BHS, she collects antiques and intends to open an antique store someday!

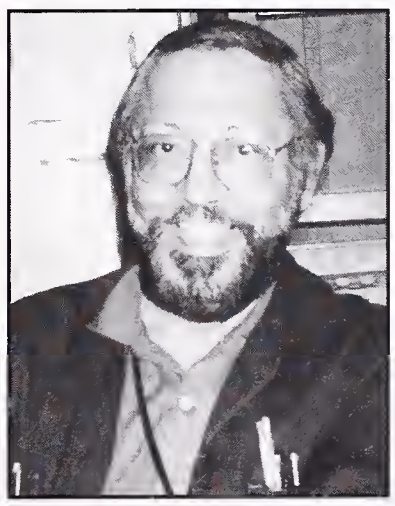

Jose Romero has been the specialist of the Visual Arts department for three years. He describes his job as "a dance between observer and observed," meaning that being department specialist is much like being an artist. In the past few years the faculty of the art department has improved, but Romero seeks further amelioration. He wants the department to consist fully of teachers credentialed in art education, who have strong interests in strengthening intelligent learning. Romero teaches classes in photography, ceramics, and design and drawing. His favorite thing about teaching is Berkeley High's rich diversity and talented students.

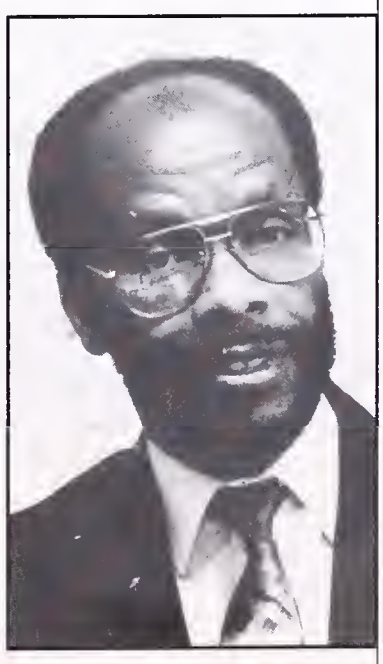

Robert McKnight values his job as chair of the African-American Studies Department--the only one in the nation. His responsibilities include representing the department at staff meetings, staff evaluation, scheduling, and curricular development and revision. Despite the fact that the department grows each year in size and popularity, McKnight and his co-workers are constantly challenged by people who question the validity of the department. Mr. McKnight is himself a graduate of BHS. At the time, there were only two African Americans on staff. In college he majored in History which led to an opportunity to help develop curriculum in African American History in the BUSD. We now have a department and curriculum that thrives. Thank you Mr. McKnight!

Leila Washington

Naomi Washington

Carol Wawrukiewicz

Dorothy Wasdon

Heidi Weber

Karen Wells

Pamela White

Gayle Whittle

Beresford Wiggan

Annalise Williams

Benette Williams

Carolyn Willcox

Thomasine Wilson

Jane Wise

Geraldine Watson

Sally Wolfer

Margaret Wong

Adrienne Yank

Norma Yim

David Bye

Computer Academy & Tutors

Flora Russ is the *volunteer* Specialist for the Computer/ Science Department. She is also the Co-Director of the Computer Academy, a very successful program at BHS that features computer training as part of its curriculum. Russ has been teaching since 1962. In 1989 she wrote a grant for and founded the Computer Academy. She says the greatest joy of teaching is seeing students many years later that are successful and knowing that you made a difference. Russ truly enjoys her work at BHS. She says, "It's the students, their spirit...they're an amazing bunch of beings with lots of potential." Thanks for believing in us Flora!

Tutors at Berkeley High School are an invaluable resource to all departments. Unfortunately, we often forget to give them the respect and recognition that they deserve. They are present in almost every classroom and their responsibilities are numerous. They work with the teacher to facilitate the lesson, they work individually and with small groups of students, they correct essays and other student work, they run errands and make coffee (NOT part of their job description) as well as countless other stuff. In short, they are totally awesome tutor people. Pictured her are Mark and Jeremy, two of BHS' finest. They both work in the English department and are themselves alumna (?).

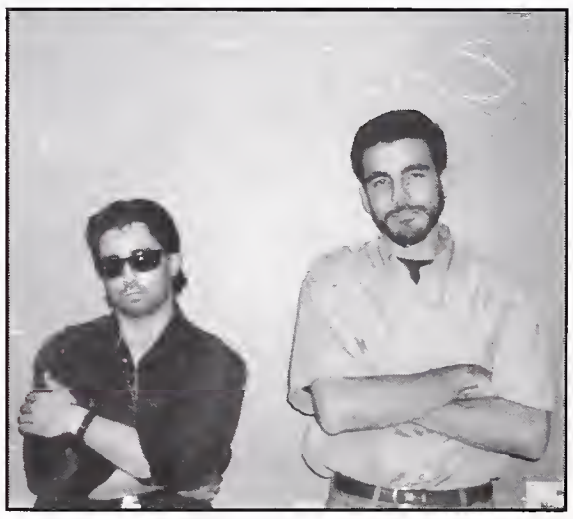

The Conductor

Larry Lee, the man responsible for all of this, is a long time veteran of BHS. He started thirty years ago in the Math and Science Departments at West Campus and today he is our fearless leader. Mr. Lee began as Interim Principal in September and we hope to see his job title become permanent. Some of his projects this year have been to improve school safety, to facilitate better communication among staff, and to reach consensus on important issues between BHS and the community. Outside of BHS, Mr. Lee enjoys construction and "tinkering".

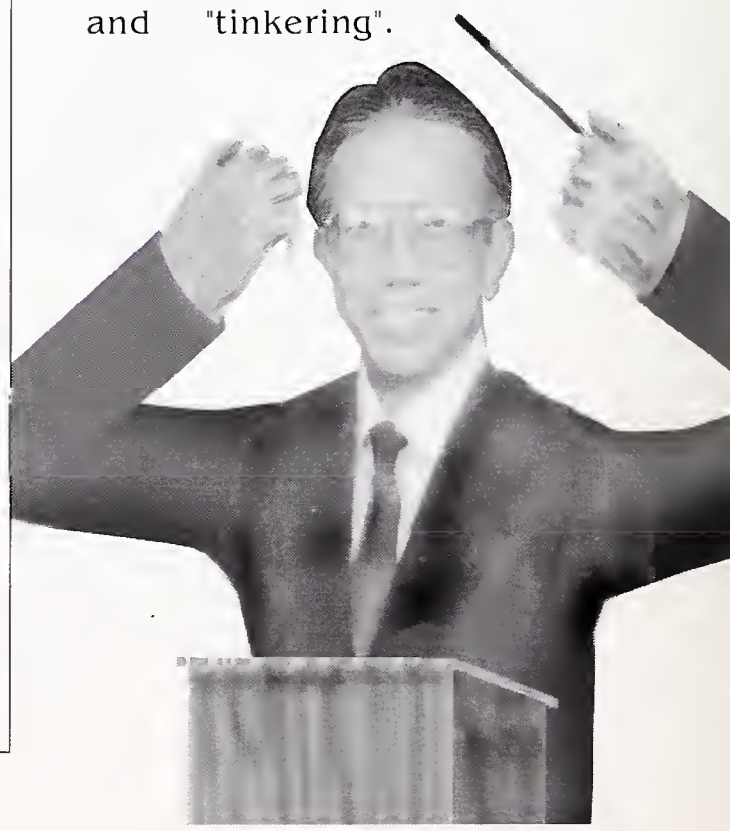

BERKELEY HIGH SPECIAL

The Rolling Stoner

INSIDE...

-The Best Concerts of the Year!
-Find the Hidden Bong
-Ode to Calvin and Hobbes
-Do You Feel Unfresh? Hints to Stay Clean...
-Special Fun Page!
-And More...

The Rolling Stone
Volume XCVI
Issue # 69
BHSSUCKS1996DABOMB

Reggae on the River

We spent 3 sunny days baked on the rocky shores of the Eel River. After battling blue fury, we began the day with some Cheerios and brown-ies. We have crazy, hazy memories of Third World and Spearhead . It was about 200 degrees and the only places to be were the hosed-down dance spot or the dirty river. There were too many half-naked girls in sarongs and white boys with dreds. But for the most part, the vibe was irie.

"96 DEGREES IN THE SHADE..."

The Last Dead Show

He's gone, he's gone, and nothing's gonna bring him back! No tours, parking lot culture, thread dreds, herbal ectasy or free love. Jerry last played in Chicago (along with many sea-shell pipes and green birkes). We all joined hands for the great emotional finale of "Truckin." There was such an intense, soulful connection with all of my brothers and sisters. Jerry, we just want to tell you that life will never be the same without you.

"WHAT A LONG STRANGE TRIP IT'S BEEN."

Primus Sucks!!!!

Stage-diving at the Colisuem into the late hours of the morning. Everyone who was anyone packed into the open arena to be seduced by the sounds of the almighty Primus! Everclear and Tool opened, using their original styles to pump up the thousands of screaming punks. Primus opened with hits such as "My Name is Mud." Less and the Gang rocked for hours, bombarding us with freaky toons, masterful bass-use, and a stage presence that can only be done by the claymated-style of our favorite, local band.

"PORK SODA."

E40

"We were so tow it looked like our eyes was stiched together with stiches." D.J. Hurricane kicked a$$, but almost stole the show in the opening act before E40 took the stage. There were hella ugly fools in tittie tops, "But when I'm pervin' anything be lookin' cute". As soon as E40 took the spotlight, all them booties started shakin while they sprinkled me with love. There were hella fools gettin hella freaky but hey I wasn't trippin'. We kicked it to the tunes of E40 until the break of dawn.

"I PUT A MIRROR IN MY POCKET CUZ I PRACTICE LOOKIN' HARD."

WHAT POPULAR FAD FROM THE 70's HAS RESURFACED IN THE 90's?

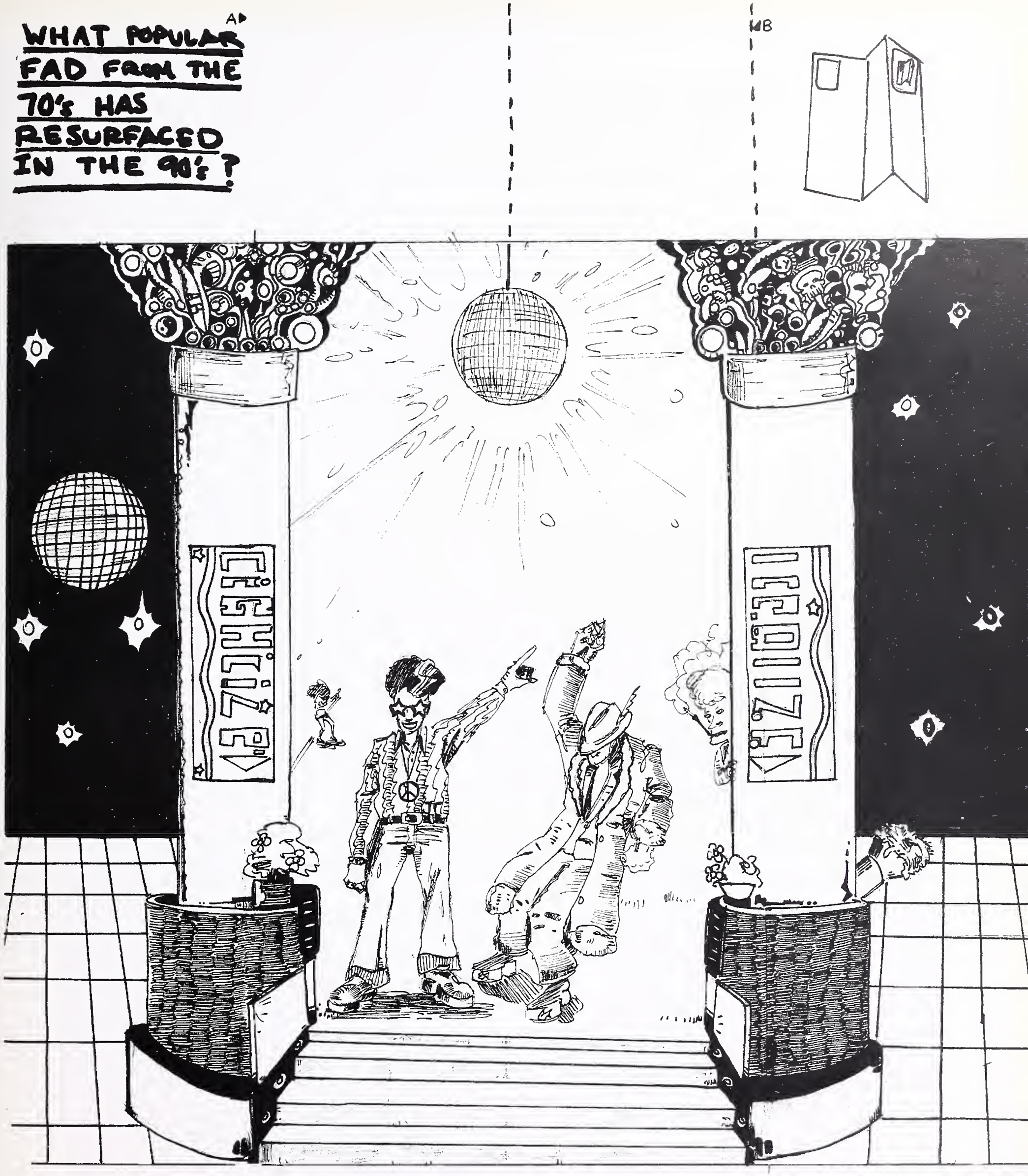

The 70's disco funk hit B.H.S in a hard way. The Booties were shakin' & the rule of thumb was bring...

Lifestyles of Berkeley High...

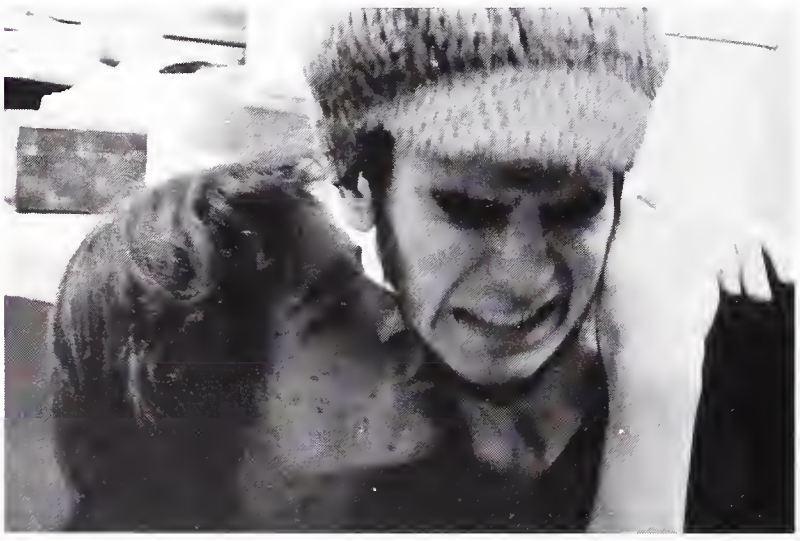

Geeno's mouth explodes with love while Bettina watches with awe. (Top.)

The beloved "Jacket Girls" in one of their many photo ops.... Oops! Looks like Yogi's the odd one out. (Middle.)

"Hey Lover-boy, do you sleep on your stomach?"- Alex.
"No."-Jonah.
"Mind if I do?"- Alex. (Bottom.)

Rachel looks sadly at Devil Girl's missing horns.

Kevin's shocked to find that he, too, is now a victim of bad captioning.

I don't know.... It's just a cute shot.
Look, no hands!

PAGE FUN

THE 6 TYPES OF HIGHSCHOOL TEACHERS

THE KID

ALSO KNOWN AS: DUDE, SQUIRT, JUNIOR.
BASIC MOODS: FRISKY, ENTHUSIASTIC.
WARNING: CAN BE AS CRUEL AS A TEENAGER.

THE PRIG

ALSO KNOWN AS: OLD IRONSIDES, PRUNEFACE.
BASIC MOODS: HUMORLESS, IRRITATED.
WARNING: WILL PENALIZE YOU FOR BLINKING.

THE HIPSTER

ALSO KNOWN AS: THE WEIRDO, THE POET
BASIC MOODS: AGITATED, NOSTALGIC.
WARNING: WILL MAKE YOU FEEL BAD ABOUT THE PROM.

THE FOSSIL

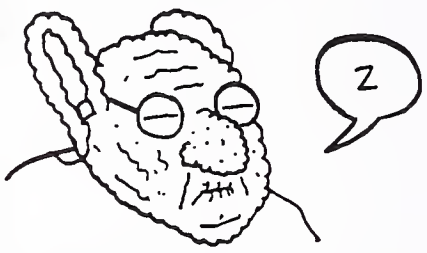

ALSO KNOWN AS: THE CORPSE.
BASIC MOODS: ORNERY, ASLEEP.
WARNING: IT LIVES.

THE DIP

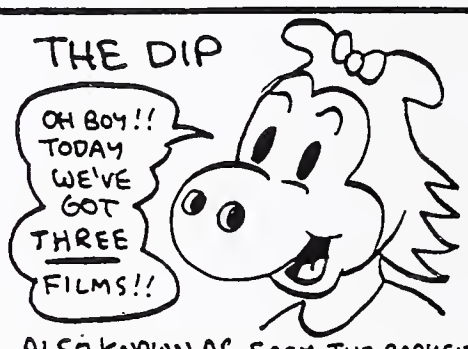

ALSO KNOWN AS: EASY, THE BABYSITTER.
BASIC MOODS: DIZZY, OPTIMISTIC.
WARNING: MAKES YOUR BRAIN SLUGGISH.

THE JOCK

ALSO KNOWN AS: BIG GUY, COACH, GRUNTY
BASIC MOODS: MANLY, LOUD, CORNY.
WARNING: MAY DEMAND PUSH-UPS ON THE SPOT.

CONNECT the DOTS

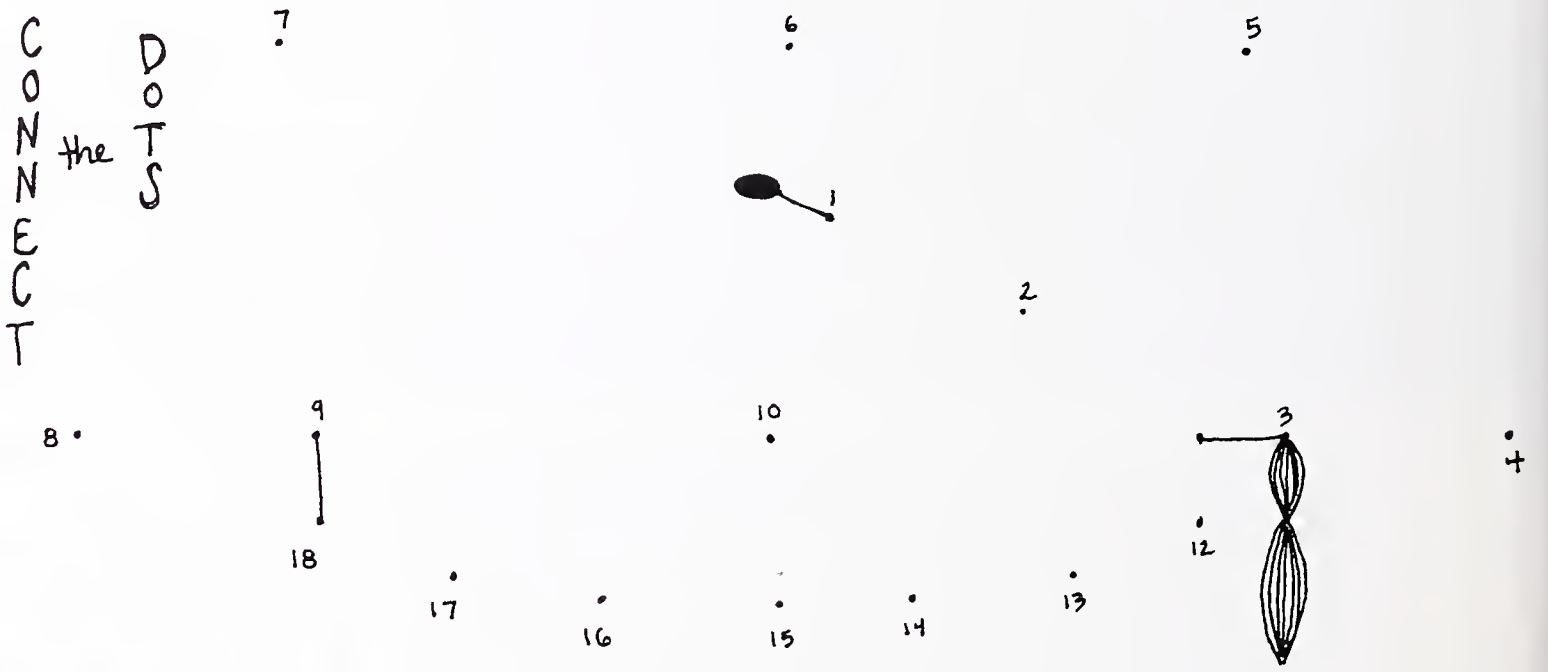

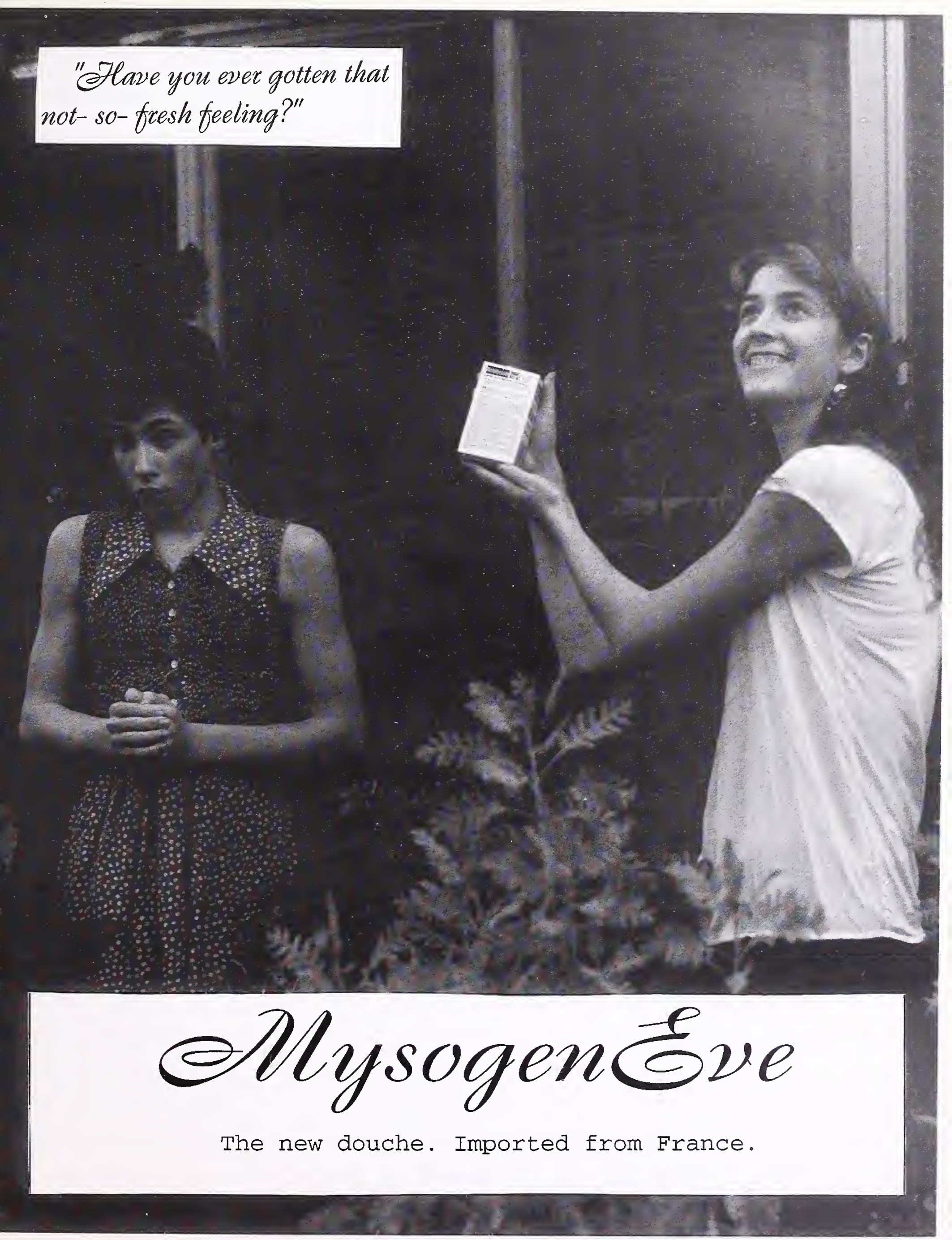
"Have you ever gotten that not- so- fresh feeling?"
MysogenEve
The new douche. Imported from France.

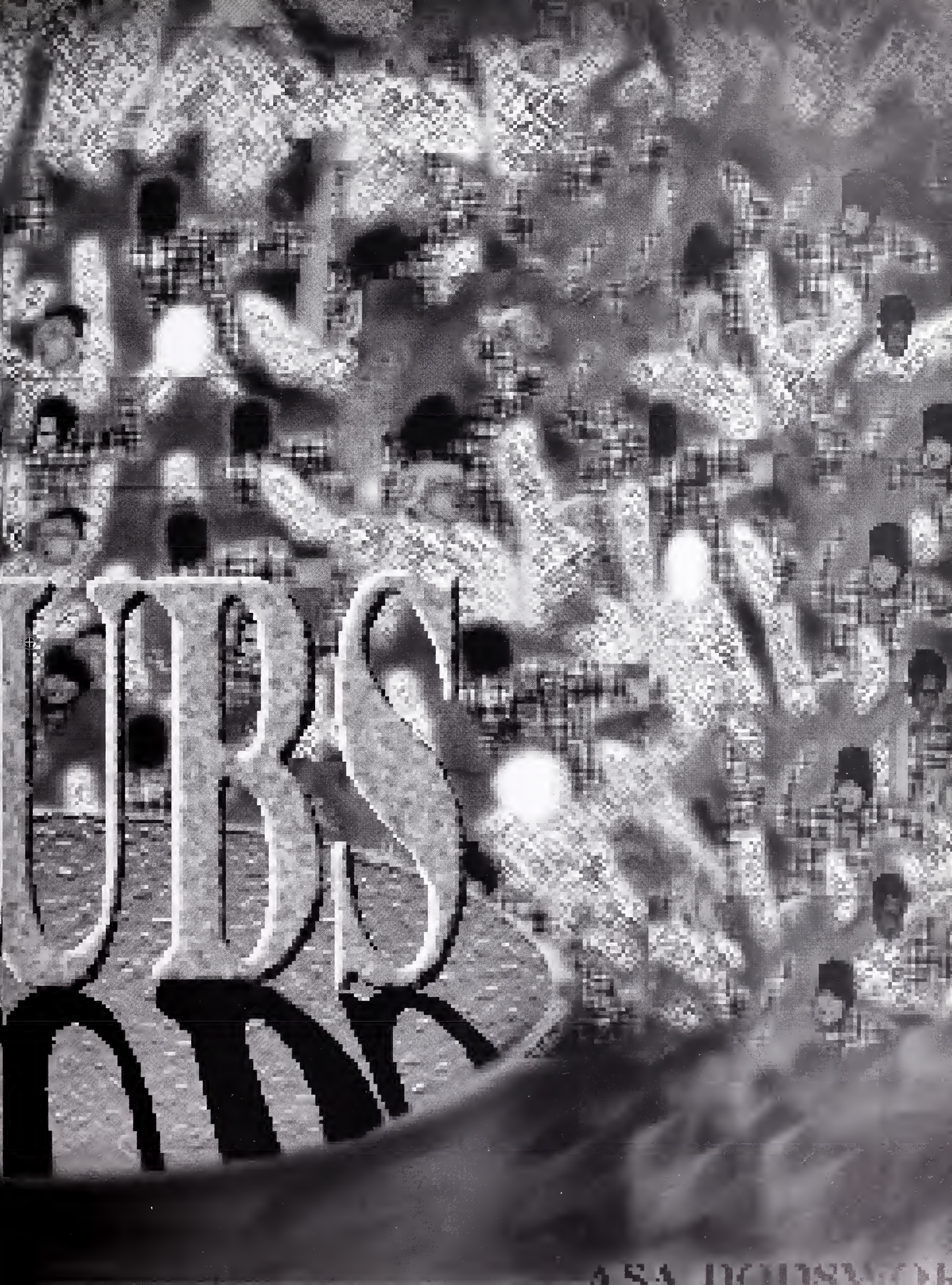

CSF

Members of the California Scholarship Federation (CSF), Berkeley High School Chapter, serve a semester term in which they participate in activities focusing on three main objectives. They include contributing to their community, fund raising to award fellow CSF members college scholarships for their scholastic efforts, and constructively working towards an improved school. In general, the only GPA requirement for participating is a 3.5 or above, bringing in 200 students on average each semester. In the past, community sevices included volunteering at Children's Hospital Oakland, the East Bay Municipal Utility District, the Berkeley Public Library, and tutoring at King Jr. High School. A clothes drive and clean up campaign at B.H.S. were also under the auspices of CSF. Benefits for CSF participants who have served for four semesters, one of which is during senior year, include receiving distinguished tassels and robes during graduation along with a seal placed on their diploma. In addition, membership is looked upon favorably by colleges and universities. CSF welcomes a diverse group of students geared towards making a positive impact around them.

Han gets an attitude

"Everyone smile!"

"Uhh, I'm a smarty."

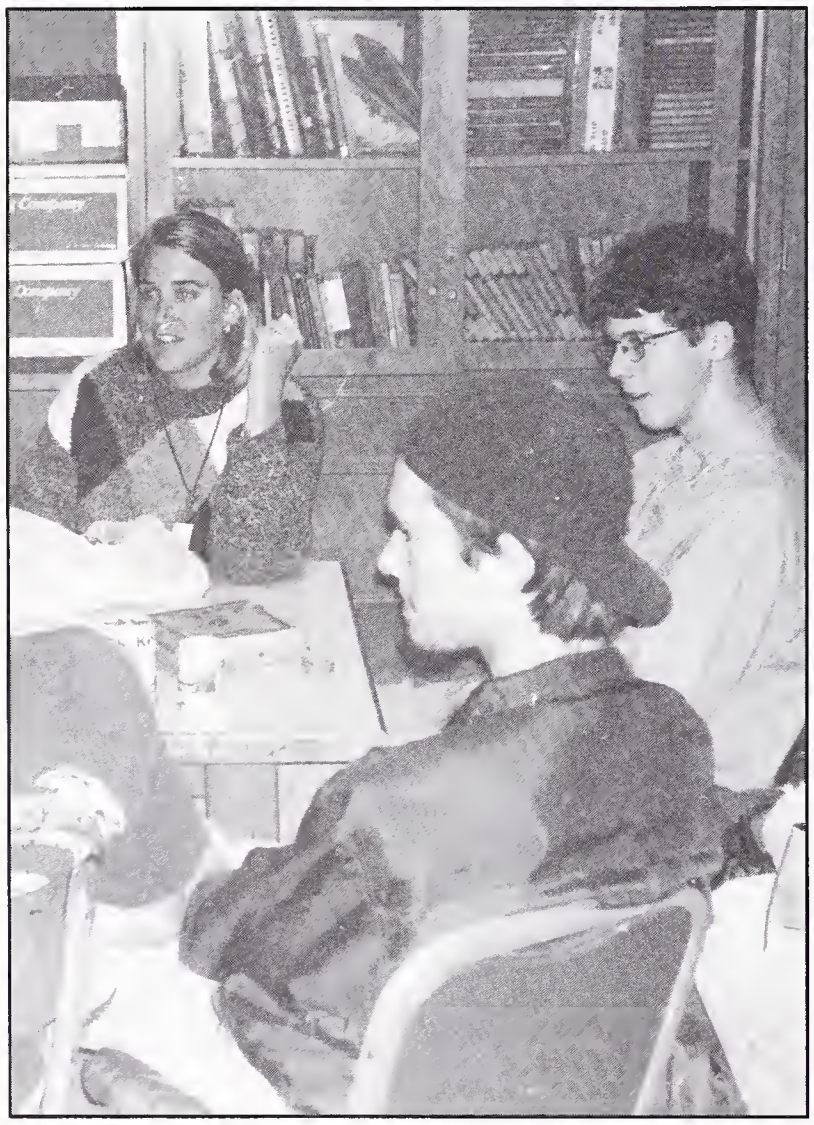

Ms.Newman-Webb feigns interest in the French.

Fromage !

Voulez-vous coucher avec moi?

LE CLUB FRANÇAIS

Salut les amérloques! Bienvenue au club français! Toutes les deux semaines nous nous rencontrons pendant le lunch pour bavarder, bouffer et boire le bon vin français(juste keeding). Aussi nous organizons des soirées et des activités. Pendant le premier sémestre, nous sommes allés à Ti Couz ("This old house" in Breton ?) pour manger des crêpes et boire du cidre. Le plus drôle était dans le Bart quand Dustin a attaqué le "Bart guy" après avoir bu trop de citron pressé. Ensuite Madame Newman-Webb (Lisa) a crié "Allez, French Club" dans le Bart et tout le monde avaient la honte! À part ça, tout est bien allé. Nos projets dans l'avenir: chaque année nous esperons faire du bungee jumping de la tour Eiffel, sans vêtements. Mais sérieusement, ce club a été organizé par les gens qui aiment la langue et la culture française. Venez nous voir! À bientot!

Translations on sale for $2 in B207. Proceeds go to the Eiffel Tower Bungee Jumping Expedition Committee.

KEY CLUB

The Key Club is a diverse community service club open to students in all grades. We annually sponser the Winter Ball, and with this year's theme, "Kids First," we have organized many activities aimed at helping children ages 2-7, including a Haunted House, tutoring, and a Holiday Toy Drive. Our ongoing activities include a toiletry drive and food drive. Our members are dedicated to working in the community while extending a helping hand to those less fortunate, making this world a better place to live.

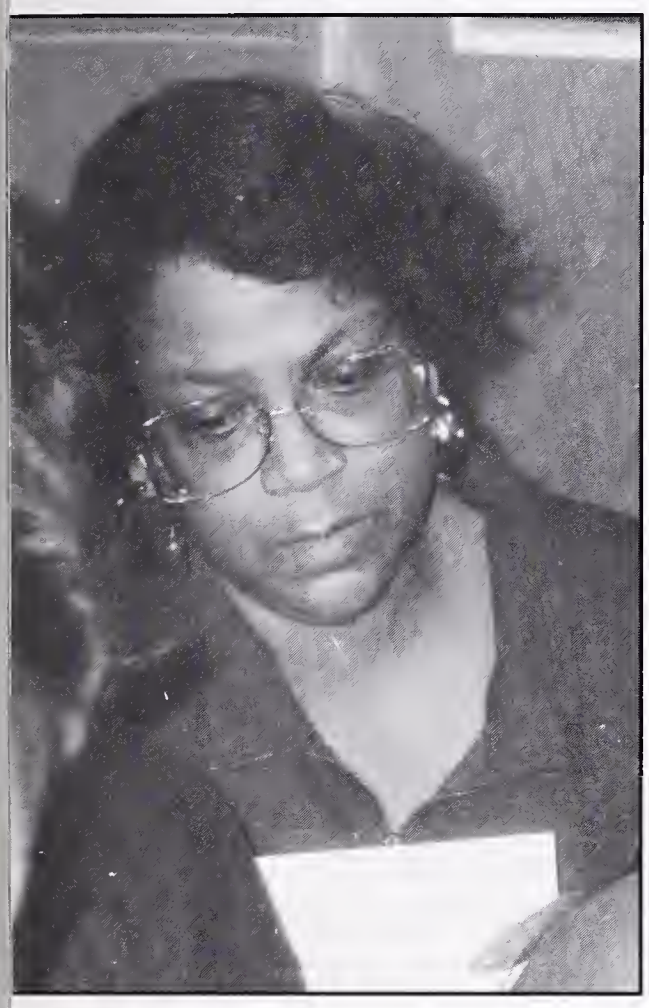

Ms.Johnson,Faculty advisor

Maybe she should stop kicking him now

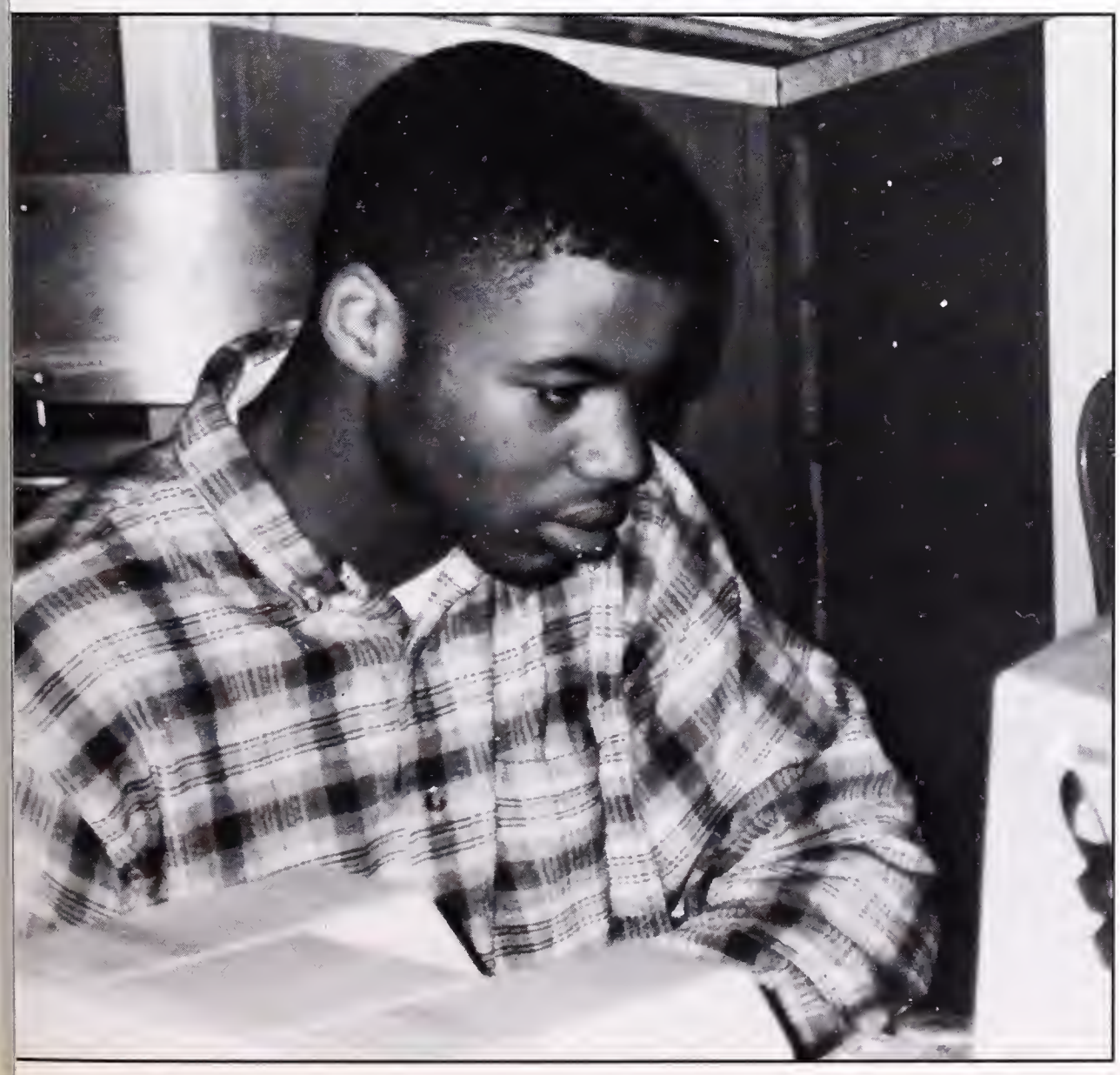

Naw, he likes it.

Type something!

YOUTH UNITED FOR CHRIST

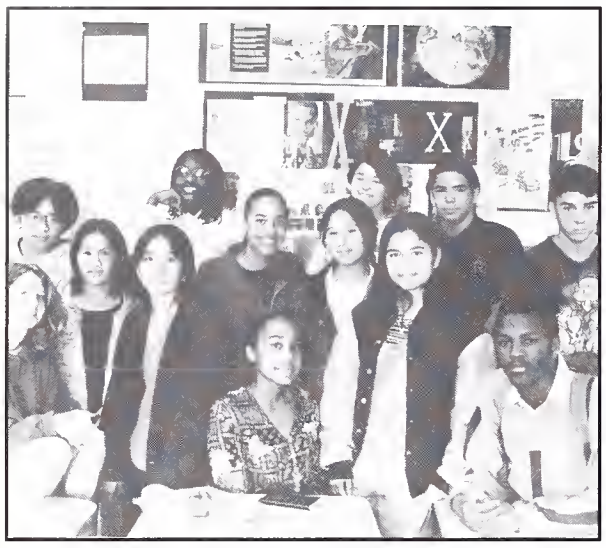

Though we are from different church denominations, we are united in our belief and love for Christ. We are here to help each other grow spiritually and witness to students who don't know Christ. We strive to uphold the virtues in Colossians 3:12-14, "As God's chosen people, holy and dearly loved, clothe yourselves with compassion, kindness, humility, gentleness, and patience. Bear with each other and forgive whatever grievances you may have against one another. Forgive as the Lord forgave you. And over all these virtues put on love, which binds them all together in perfect unity." Though our doctrines vary, we are united in our beliefs simply put by John 3:16-17, "For God so loved the world that He gave His only Son, that whoever believes in Him should not perish but should have everlasting life. For God did not send His Son into the world to condemn the world, but that the world through Him might be saved."

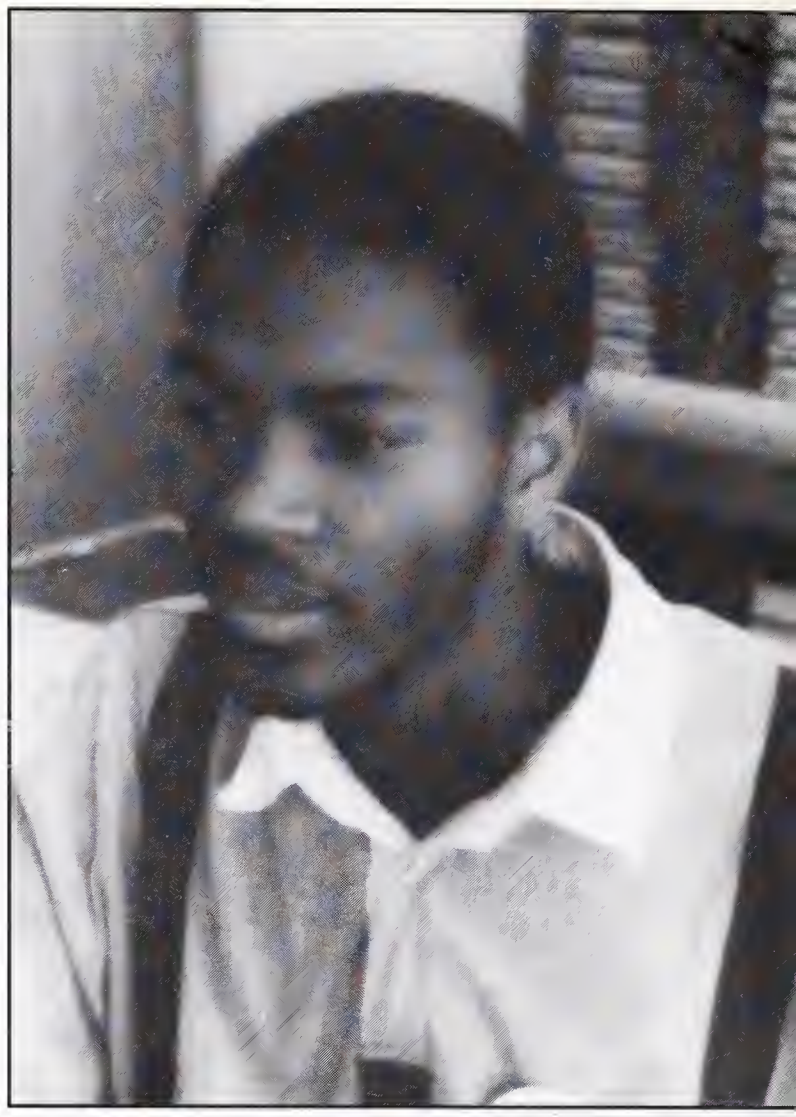

Prayer changes things

YUFC!!!

No peeping.

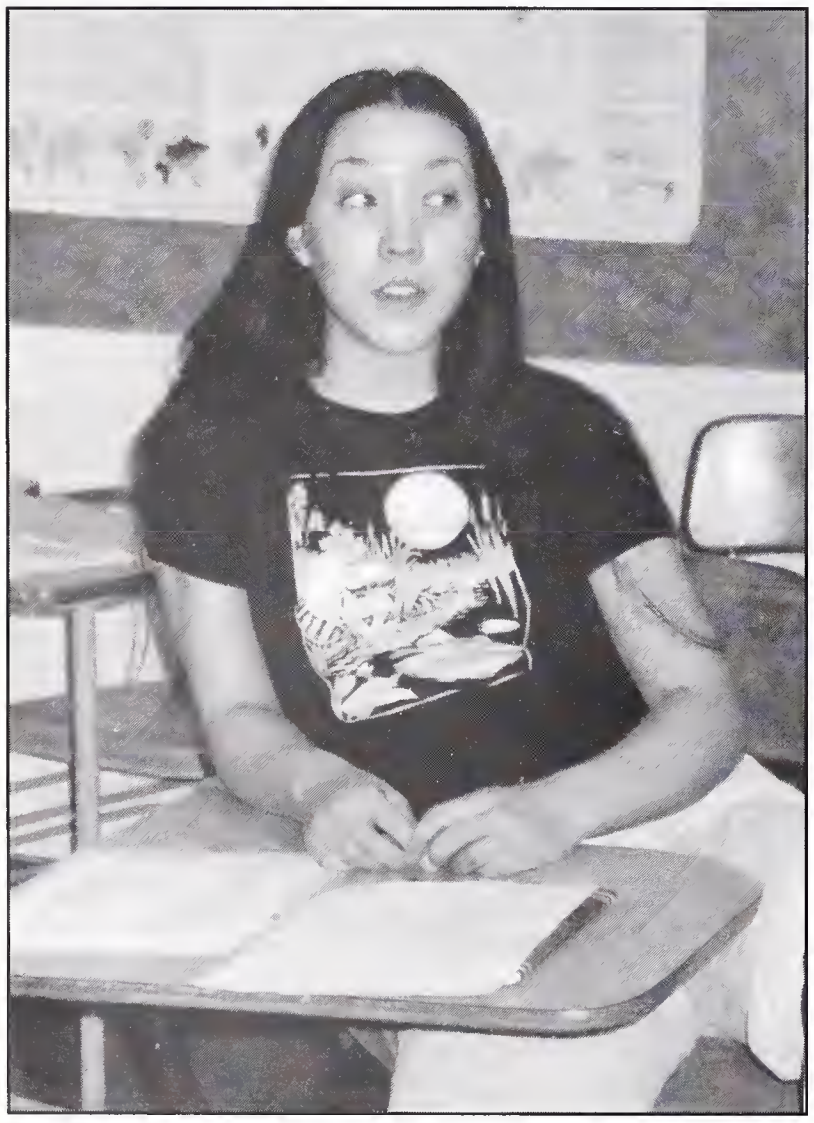

Ooh, I know you're not talking to me!! B#$%*!

Amnesty International

Psst.. wake up, here come the hottiez.

AMNESTY INTERNATIONAL

Amnesty International is an organization dedicated to combatting human rights abuses worldwide. Although it was only the Berkeley High Chapter's first year, we still accomplished a great deal. Our letter writing and peer education campaigns covered human rights issues, with a special focus on women's and environmental interests, in places as diverse as Brazil, Nigeria, and Turkey. Founding members include: the co-presidents- Sarah "I don't wanna be an office supply" Ichioka and Leah "Free Mumia" Myerhoff, Maria McKee, secretary extraordinare, the wonderful treasurer Whitney "Xerox" Smith, Anna "Health Center" Hollenbach, Rachael "Cattle Prod" Orkin-Ramen, Debbie "Sexy Mama" Fajans, Jaimie "No Clue" Zussman, and Molly Friend and Rachael Richardson the big flakes.

EHTNOMUSICOLOGY

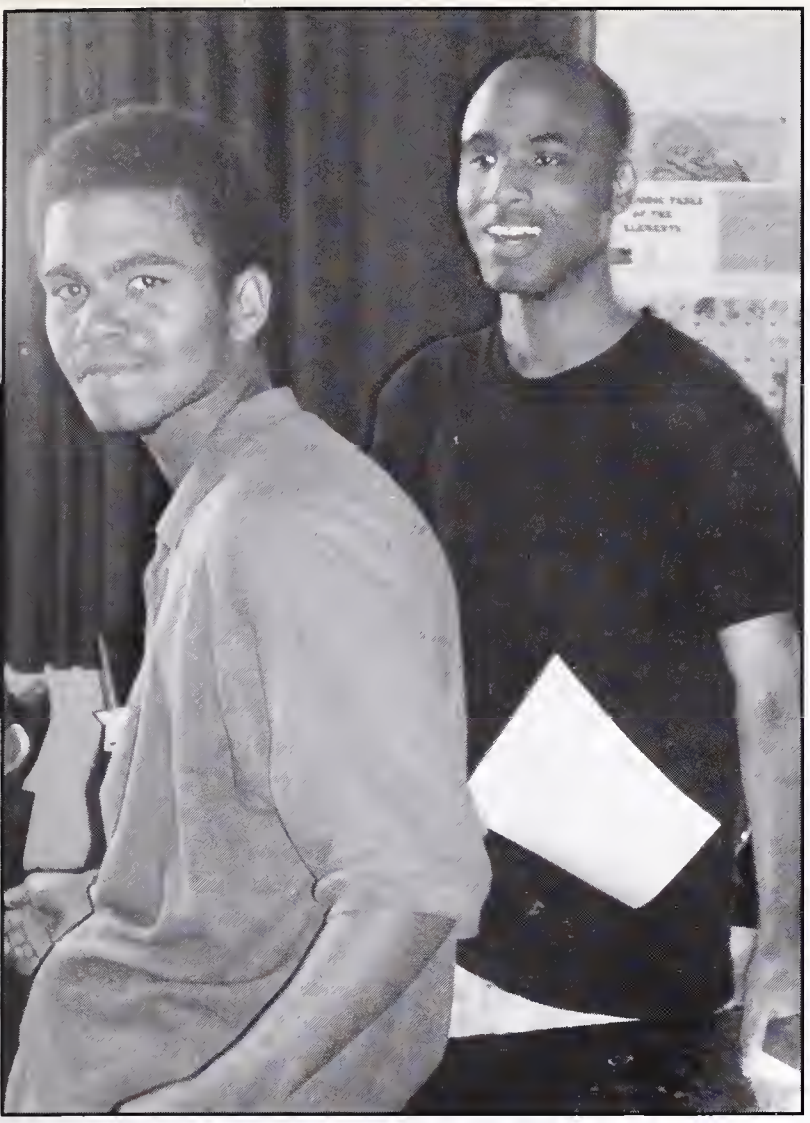

"Rock 'n Roll was invented in America and quickly spread throughout the world. Now it is returning to us in vastly different forms than when it left"
-David Byrne, Luaka Bop, 1989

The Ethnomusicology Club meets weekly to expose Berkeley High to traditional and contemporary music from non-native English speaking countries around the world. We hear how the traditional music from each country combines with Western influences to effect the music currently being played. We also learn about other cultures as we share stories about the history of the music and the musicians who often times must struggle to overcome censorship in order to play their craft. Music is present in nearly every culture on Earth; therefore, by comparing and contrasting world styles, we can respect each other's diverse ancestries, and find the common bonds we all share,"Music is freedom in and from time..."

Ooh, I wanna dance with somebody.

Ethnomusicology Club

Hungrrry??

INTO THE WILD

Into The Wild is a group of back packers that venture out into the wilds of California. This year we hiked through the mountains of Santa Cruz, fought off racoons, danced naked under a freezing waterfall, cooked a booming Top Ramen dinner, and built a fort from branches and leaves on naked flesh, frolicking in the ocean. "You fit the whole thing in your mouth?", the touching moments locked in the bathroom, talking smack about the rich girl from New York and too much humus.

Look the other way, I gotta pee

Hey! Aren't you those naked people?

Erin knows who laid it.

MATHTEAM

$$f(x)=3x+\sin x$$

$$x=3\pi/4+å(36+9x)$$

$$\sin \quad ix=e/2i$$

$$\log 23.1=9(0.3636)$$

$$\tan(x+\pi)=\tan x$$

She did it!

I spot a cheater

Computer Dating

TILE MURAL CLUB

The BHS Tile Mural Club is working on designing and making tile murals for the newly renovated G and H buildings. The students are learning to hand-paint and hand-build tiles, to apply photographic imagery to tile, to mosaic, and install their work. They are also raising funds and helping others participate in the mural making process. They're excited about being involved in a large scale public arts project. Their finished murals will be a permanent demonstration of the expressive and techhnical art training BHS students receive.

Boy, that tile stuff's pretty neat.

The Tile Mural Club

Don't sit down, someone moved your chair!

RANDOM IS KING

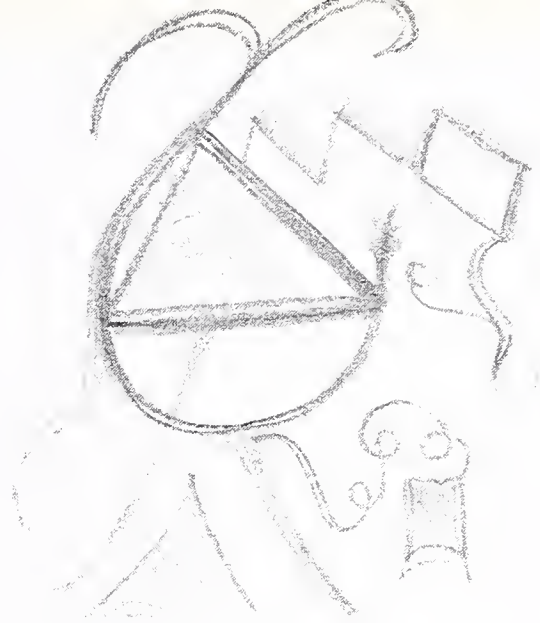

Hi! We're the Random is King Club and our motto is, "If you were a peanut, would you wear glasses?" You see, whatever's random, that's what we do. For example, we're into cows, Sesame Street, sushi, Mr. Peanut, hedgehogs, sugar (in cubed or other form), Fruitopia, salt, olives, schnarfing, nargling, pin-ball, and any number of things. Our six co-founders and co-presidents are Rebecca "rubber stamp" Wenk, Robin "supercow" Ball, Sara "when opportunity knocks, I knock it over" Billing, Emily "Limey", "breakfast in economics" Oldham, Beth "Flower", "Fred" Sheppard, and Soothone "eats with a spoon and fork" Vayakone. So are we the coolest people in the school or are we just insane? You make the call.

JCL

In case you hadn't figured it out by now, JCL stands for the Junior Classical League, also known as the Latin Club (although we prefer the name The SuperSonic JaCkaLs). What do we do? Good question! We compete in extra-fun contests against bril SoCal kids who enter artwork made by other people (their mommies) and who deny us our trophies because they can't handle our domination, especially in Derivatives and Mythology (all level sweep- yeah!). They also refuse to provide us with housing during our visits, forcing us to wander the halls of Berkeley High with boxes of candy in an attempt to raise money for motel rooms and bus fare. To them we say:

O lutem lupinar
Redde tropaea, moecha putida!

Emma, you have something yucky on your butt!

Junior Classical League

"JCL"

RHYTHM CIRCLE CLUB

The mighty drum is the oldest and purest musical instrument in the world. Drumming has evolved over tens of thousands of years from its roots in West Africa to become the backbone of almost every musical arrangement.

The club was founded by Phil and Matt to try to turn the school community onto the beautiful song of the drum. It was a very revolutionary and exciting feeling to be playing drums in a supportive, nuclear-free environment where everybody was down. Even more rewarding was that we translated our rhythmic heartbeats into a mellow tone that folks in the park could just dig. (Much respect to Mr. Miller and Ms. Marantz for letting us store our drums - they were very understanding).

Fans contemplate the music.

Phil peaks.

"I don't want to fart. I don't want to fart!!"

THE STAR TREK FAN CLUB

Captain's Log, Stardate 62.8396

The Enterprise, after a nasty incident with a temporal disturbance, has discovered an outpost of civilization on what appears to be an otherwise entirely insignificant little blue-green planet. An away-team sent on a first contact mission was able to infiltrate the group, known collectively as "Trekkies." They were observed conducting highly-animated discussions on their favorite topic, a fascinating program under the title of "Star Trek," a subject that certainly merits further study. Commander Riker advocated immediately beaming them aboard, as they would all benefit federation society. However, I was swayed by Mr. Data's plea for more time to study them in their native environment. But, on any hand, we will certainly rescue the colony long before the pollution levels and political situation on their planet transforms the rest of the population into sterile, poverty-ridden amphibians.

Live long and prosper.

They boldly go where no man has gone before.

3 Trekkies, very close up

JSA

Six speakers, five best speaker awards, four and a half advisors (half being Fox's baby) four suspensions, three presidents, too many people keyed, and one punched out tresspasser. This year at Fall State, Berkeley dropped the knowledge in our debates and got jocked by valley fools who wondered "Where'd they get those tight T-shirts?" Fall State was at the Santa Clara Mariott this year and for the first time Berkeley not only turned in their registration on time, but made a profit from fundraising. We had our own panel about BHS and six debaters that were dy-no-myyyte! And of course on to the dance... We arrived 30 mins late, rampaging women and valley hicks in our path, freaking the night away. Berkeley dominated the debate tables and drank themselves under the table to prove that this year was Berkeley's UPRISING!

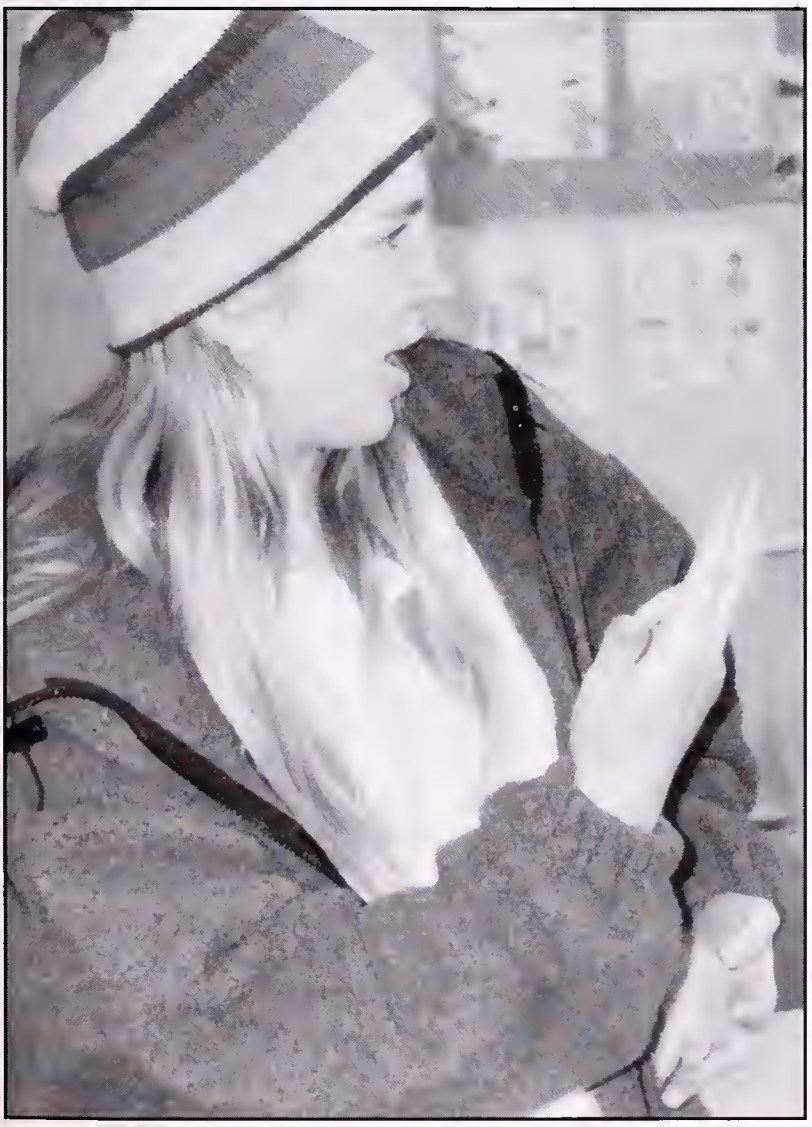

"Don't make me do Karate on you!"

"My face is gonna crack if I have to hold this smile any longer."

These members wish to remain anonymous

GAY/STRAIGHT ALLIANCE

We are in your classes, your group of friends, your lives, part of your history. From the warrior women of the Dahomey in Africa to the female Shamen of the American Plains, Ancient Greece, China of the seventeenth century, Paris in the 1920's. We stood next to the Jews in Auchwitz and died with pink triangles on our breasts. Surviving in this world has always been the challenge of the gay and lesbian community. Over-coming fear and bigotry is one that we all share. It is general ignorance that makes gays hated. There is no "us" or "them." We're not freaks or aliens! We may have been hidden, but we have always been there. We are merely a small part of a bigger community, but a part that deserves and demands, if not your understanding, then at least your respect.

ASIAN PACIFIC PRIDE &

Attending one of the most diverse high schools in the United States of America, it is very easy to become lost and confused, to lose one's sense of self, one's sense of culture. The Asian Pacific Islander Alliance to Promote Pride and Unity is a club consisting of the Asian Pacific Islander Student Union (APSU),Asian Pacific Islander Festival Committee (APIFC), Vietnamese Student Association (VSA), and the Chinese Union Club. While each of these clubs focuses on specific issues, we are all united by one cause, to promote a strong sense of pride and unity. On the agenda for the year are:

*The creation of an Asian Studies Department
*The annual forum in which other Bay Area schools come to visit and discuss issues which pertain to Asians
*The annual Asian Pacific Islander Pride assembly
*The annual Asian Pacific Islander Cultural Festival

APSU is both a political and social club which focuses on promoting Asian awareness, pride and unity through the union of all Asian Pacific Islanders. Through fieldtrips, picnics, dances, camping, and ski trips, we are able to form strong bonds of friendship. At our meetings, we discuss issues which are important to us such as what it means to be Asian in America, our feelings about being called Oriental vs. Asian American and the things we hope to accomplish as a group. Through tutoring at the East Bay Asian Youth Center, working with APIFC, the panels sent to Ethnic studies classes and the forum we strive to share our pride and rich diverse cultures with the community.

The Vietnamese Student Association had an unpredictable fate early this year, but two members from last year decided that VSA should continue to maintain unity among the Vietnamese students at Berkeley High. We meet every Thursday at lunch in B233 to talk and to get to know more students from our culture, to plan activities and to just enjoy ourselves. The most important function of VSA is to unite and help each other.

The Chinese Club is about uniting Chinese students at BHS, learning more about our Chinese culture and making a stand for ourselves.

Figaro

ISLANDER: UNITY

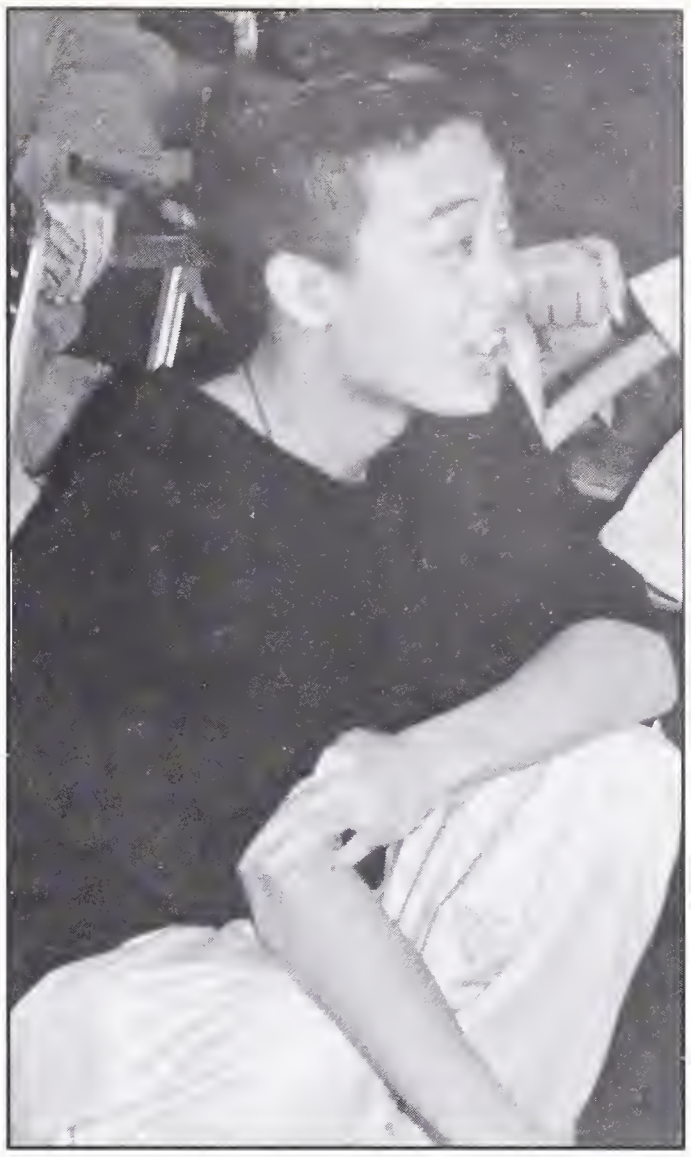

You must squat to speak

RRRRRuffles have RRRRRidges

Hi. I'm wet.

APSU:Continued

The Asian Pacific Islander Festival is a celebration of the Asian Pacific experience through cultural performances and educational booths. This event in May allows us to share in the diversity of our Asian Pacific Islander Community. Through the efforts of this committee we hope to unify and empower our people and the community. We need to help our sisters and brothers realize their leadership abilities and responsibilities to themselves, their friends, families, and communities. In preparation for this festival we teach each other cultural dances and community organization skills in our teams: publicity, research, fundraising, and entertainment. We encourage each other to bring out our voices and speak up. This year's festival theme is Never Forget. We will never forget our struggles to make this festival a reality nor the struggles of our people in the past. We must never forget that we are the leaders of tomorrow. The festival is our time to show how positive and powerful youth can be.

VSA wonders when to say "cheese"

Unity leaders

Asian Pacific Islander Alliance meeting

APIFC, APSU, and VSA seniors

"You can't see the present unless you open your eyes!"

CREATIVE ARTS CLUB

The Creative Arts Club was founded this year by Grace Yen and Celina Kanat, with the objective of gathering a group of artistic masterminds (or anyone who felt like joining) to appreciate, experience, and create ART. Our long-term goals include opening a studio of our own, travelling to Florence, Rome, and Paris, making an entire boat out of paper mache, and selling our one-of-a-kind sand candles for thousands of dollars a piece. But for now, we're content with visiting local museums and studios, painting murals, watching foreign films, going to jazz and dance performances, and hanging out on the beach. But with the money we raised at our garage sale, art sales, and portrait raffle, our goals are getting closer and closer. Special thanks to our dedicated members/vice presidents: Liz, Clemence, Marcelle, Lygia, Maiju, Sashass(both), Glenna, and Amanda. Thanks everyone else, too.

"My, what a firm butt you have Grace!"

"Say art!"

The members of the Creative Arts Club

These "misties" are taken over by some powerful force off this page

Proud Misties

Rachael smirks at Anton's excitement

MST3K

Come to the Mystery Science Theater 3000 Club and experience an epiphany! Here in C324 we provide relief from the mind-numbing experience of a day at school. The burden of tests, teachers, homework, and school itself drop away as you listen to the jokes and comments of Mike/Joel and the 'bots. Dr. Forrester and the late TV's Frank tickle you with titillating funny mischief. We also watch movies and shows by Monty Python, and shows by the Kids in the Hall. Feel free to take a seat, relax, and prepare yourself for some "intelligent" humor every Thursday at lunch.

THE

Dustin devises a plan to take over the world.

Jacket Staff

Alex sees Jonah...

JACKET

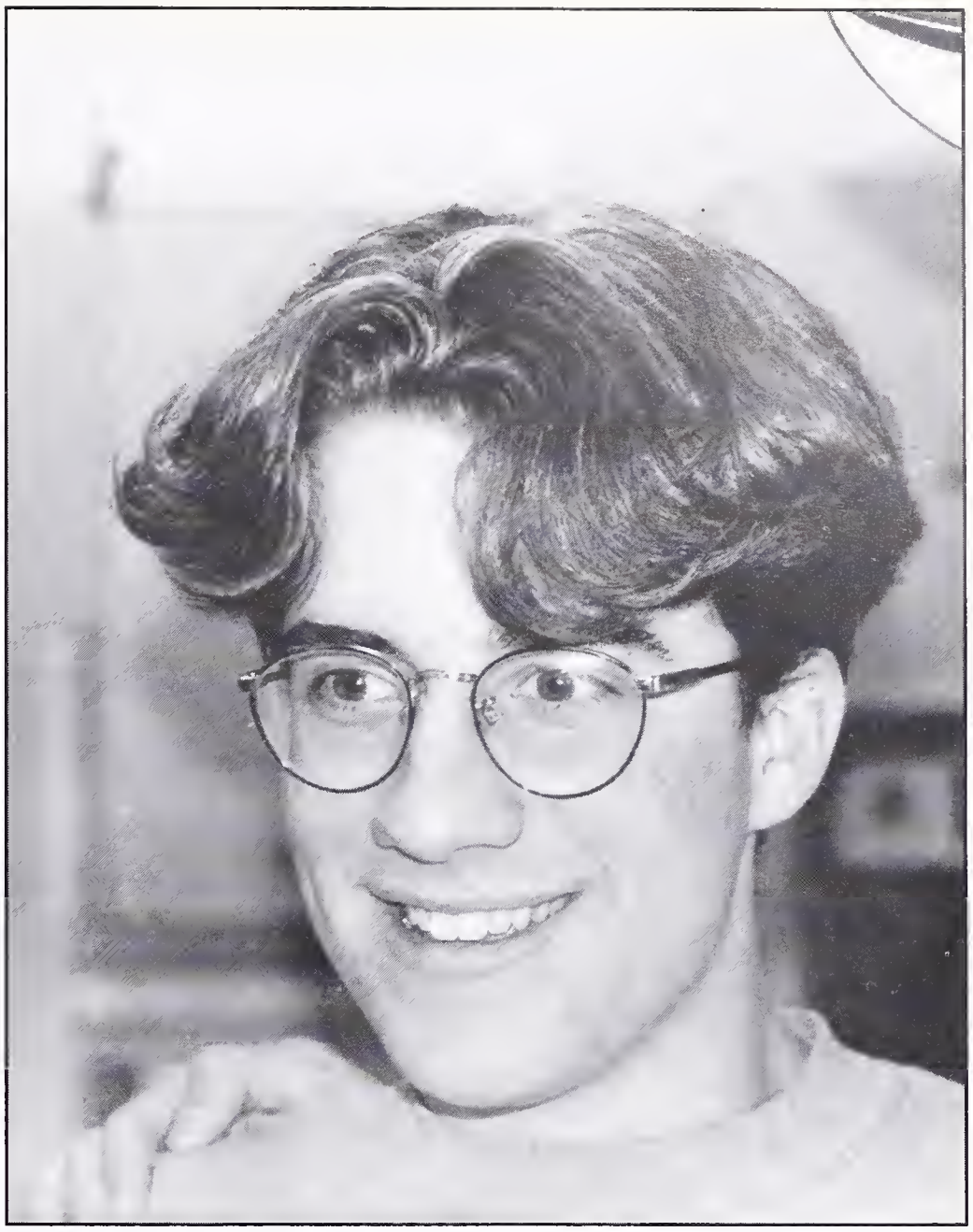

Tom is ecstatic as the computer finally downloads.

...and he attacks!

Through many a late nights in DTP and the Photo Lab, arguments, unpaid bills, broken computers, typos, stress, bad smells, and many other unpleasant things, the Jacket continued to publish this year. Under advisor Marie "Cops 'n" Roberts for the second year, the Jacket plugged along for another year. The trials and tribulations of Berkeley High were recorded in the annals of this stronghold of journalistic integrity. Editor-in-Chief Tom "I'll smile if one person cares about the Jacket" Hughes led the Jacket while only getting three or four ulcers. Managing Editor Whitney "Ahhh, my foot's stuck in my backpack" Smith kept the business side of the paper going and saved her nervous breakdowns for outside of class. The News Department, under Marisa "I do everything" Wong and Alex "Inappropriate!" Kreit, rocked BHS with its groundbreaking coverage. Terrence "Happy Ankle" Gladney with trusty helper Allison "Yeswak" Nowak led the sports section to more pages and really big artwork. Caroline "I'm Not Karolyn!" Tsang and Karolyn "I'm Not Caroline!" Kuo were consistently frustrated when coming up with story ideas for thier Features Section. Ari "in the" House....r and Mike "Mucus" Lukus took turns making the headlines too short for the Opinion pages. "Lil'" Jonah Charney-Sirott crashed every computer in DTP with his 800-font pages. Dustin "Bustin'" Masterson and Sasha "Nothing sounds right in the middle of my name, but I do have a distinctive laugh" Zeldin led the Photo Staff while asking, "Aren't we supposed to have a slide scanner?" Through it all, the Jacket theme song ran through the back of all our heads:

"We're having fun now,
We just don't know it.
We're having fun now,
We just don't show it."

THE

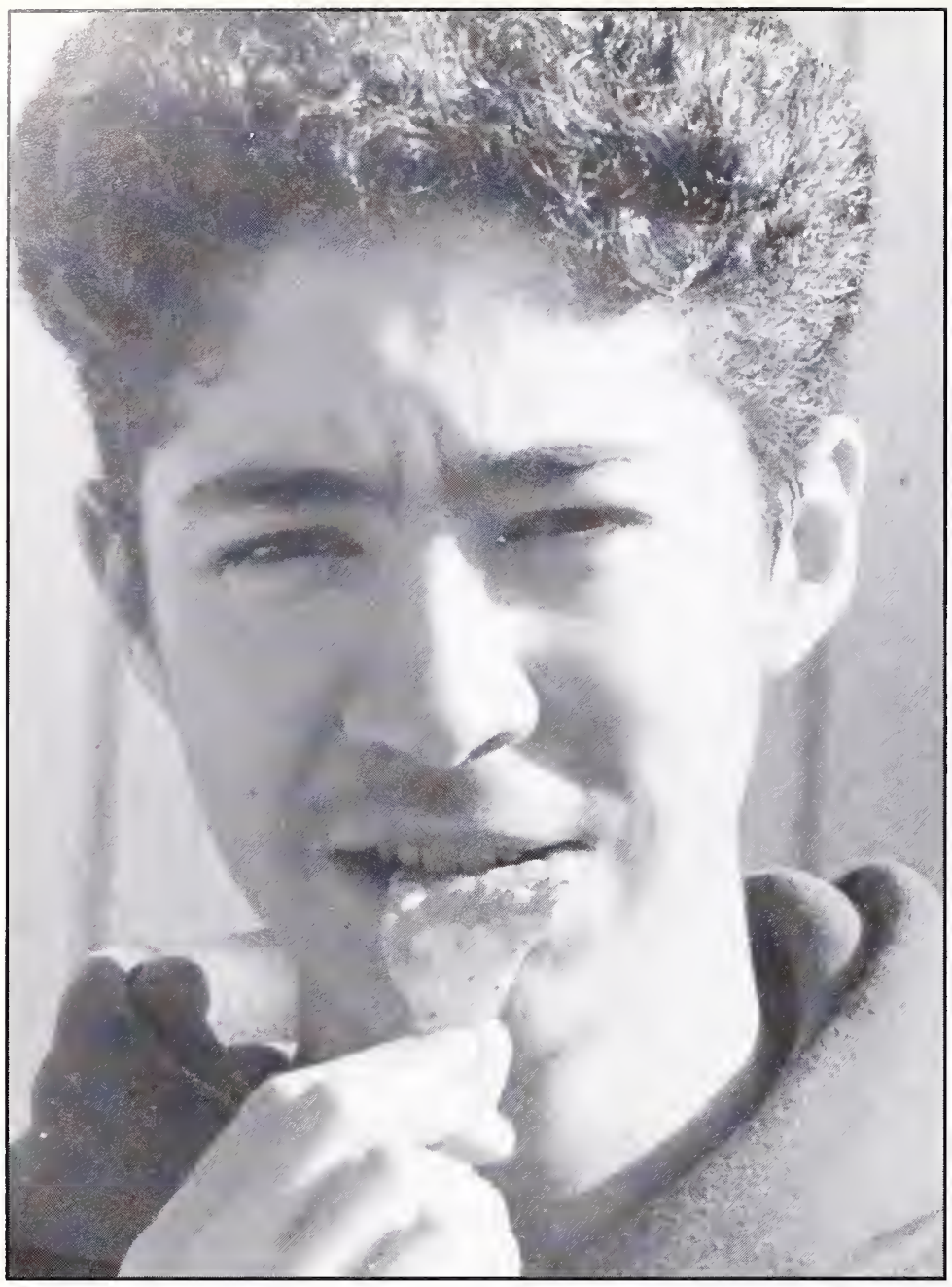

Is there something on my face?

The editors (and Sterling)

Yearbook Staff

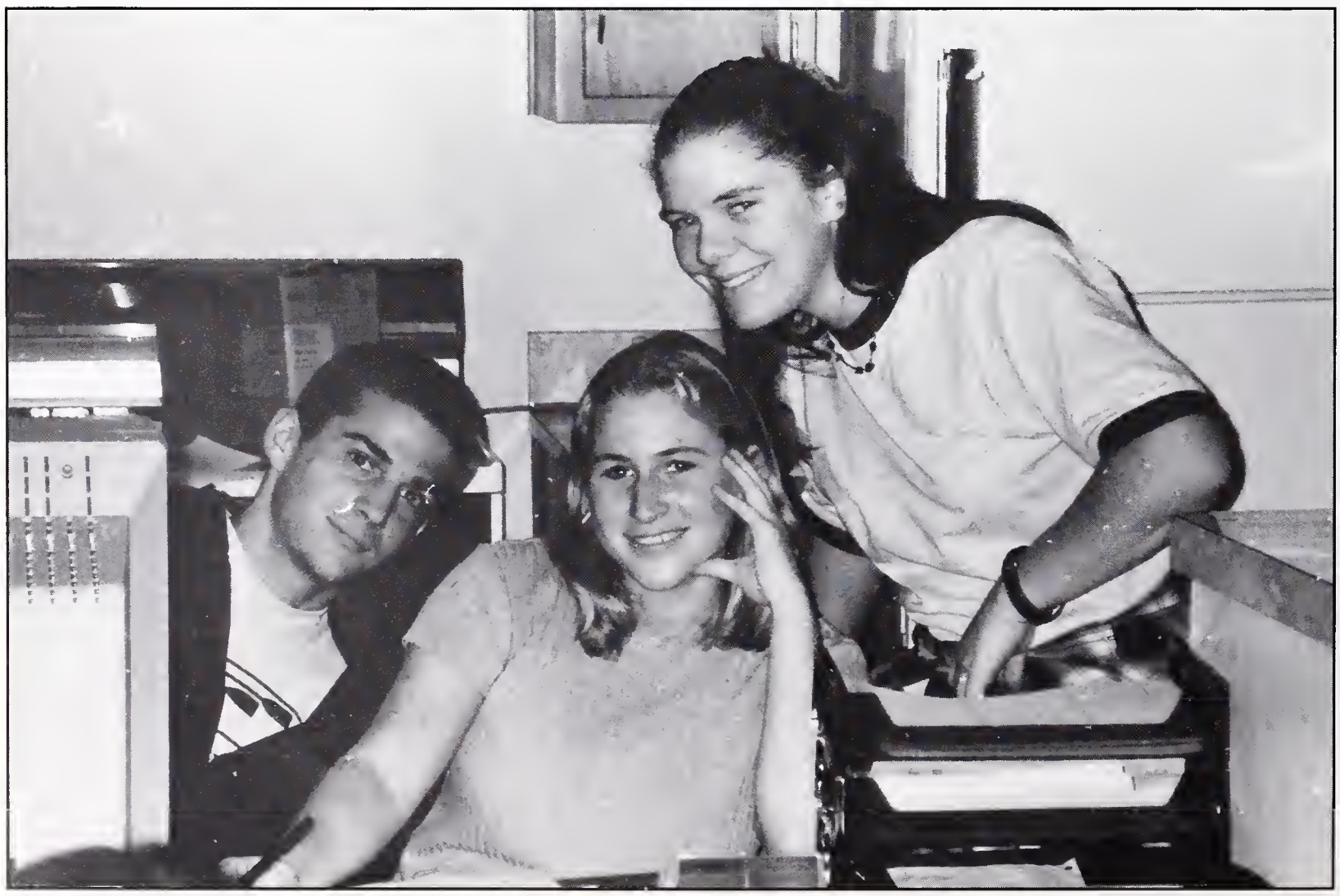

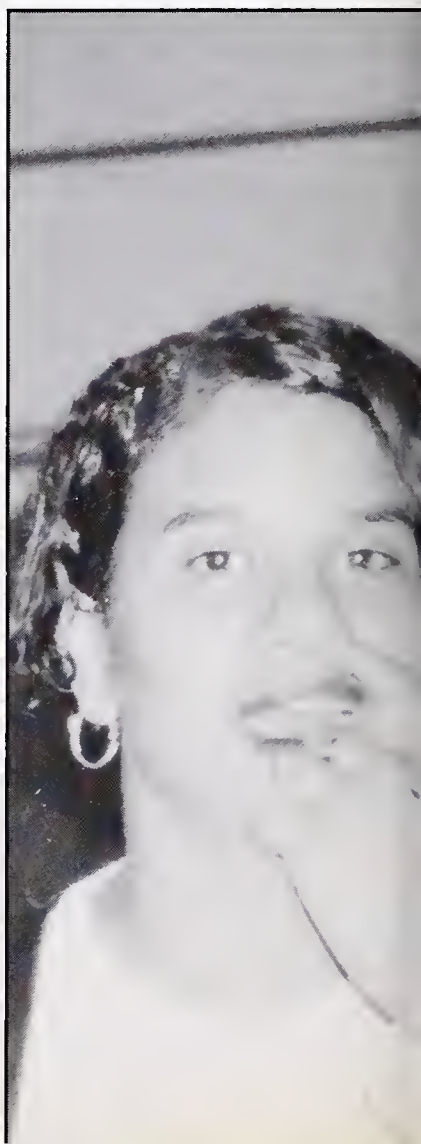

YEARBOOK

Eva prepares for a rough DTP workout.

Synchronized nosepicking.

This year's yearbook staff was one of the most talented and hard-working ever, (Well, except for the flakes). We spent the school year devoting our lives to producing the masterpiece which you are currently admiring. We, along with Tom Hughes, were the DTP pimps. And hey, if you were to give us a grease pencil and a cropping tool, we could show you a neat trick. But you'd have to join yearbook to find out what that secret trick is! Creating a yearbook is a much harder task than most people imagine. It takes time, skill, and responsibility. We are constantly pressured to maintain and improve the quality of our award-winning book. The layout editors slave away at the computers for hours upon hours, and they even come in on weekends! When the die-hard few stay in DTP late at night, they tend to get a bit stir crazy. They have to watch Jonah and Alex (crazy Jacketeers) have spontaneous orgasms and watch Tom be at everyone's beck and call. And it's so freakin hot in DTP! Photographers, on the other hand, spend their endless hours in the photo lab. They print and reprint the photographs needed by the nagging layout editors. They arrange their schedules around sport team practices, club meetings, and school activities. Who would have thought that taking pictures could be so time consuming? None of this would have been possible without Lisa, our Yearbook Goddess. All in all, the entire staff works very hard, and everyone spends too many hours in rooms with no windows. So if you would like to donate a plant which would provide us with cheap thrills and OXYGEN, come to B-140 eighth period or after school.

1995-1996 YEARBOOK STAFF

Performi

Dance Production

The dancers in Dance Production '96 spend an entire semester choreographing and preparing for their two-week performance. There were dances to artists such as Ella Fitzgerald, Prince, Third World, Celia Cruz, and P-Funk. This year's performance displayed an array of talent, including singing and poetry reading. Overall, Dance Production '96 was a huge success. Attendance was high, the crowd was enthusiastic, and the dancers gave it their all. But they couldn't have done it without Ms. Singman! Marcia Singman, a 28 year veteran of BHS, is the driving force behind this performance and others. She supervises the class, performances, even the famous sweatshirt designing! The combination of Ms. Singman's leadership and the students' talent and creativity led to a superb performance.

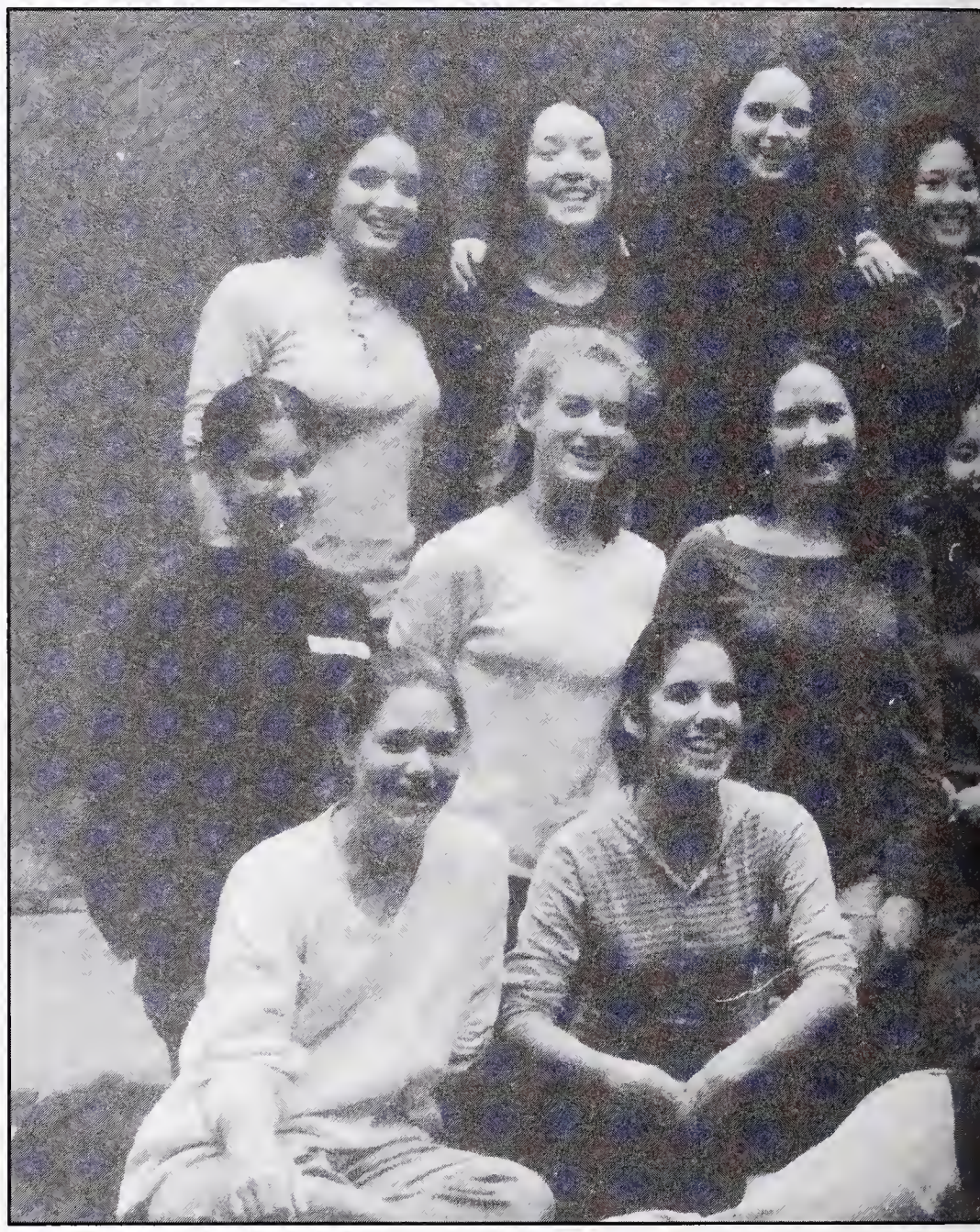

ng Arts

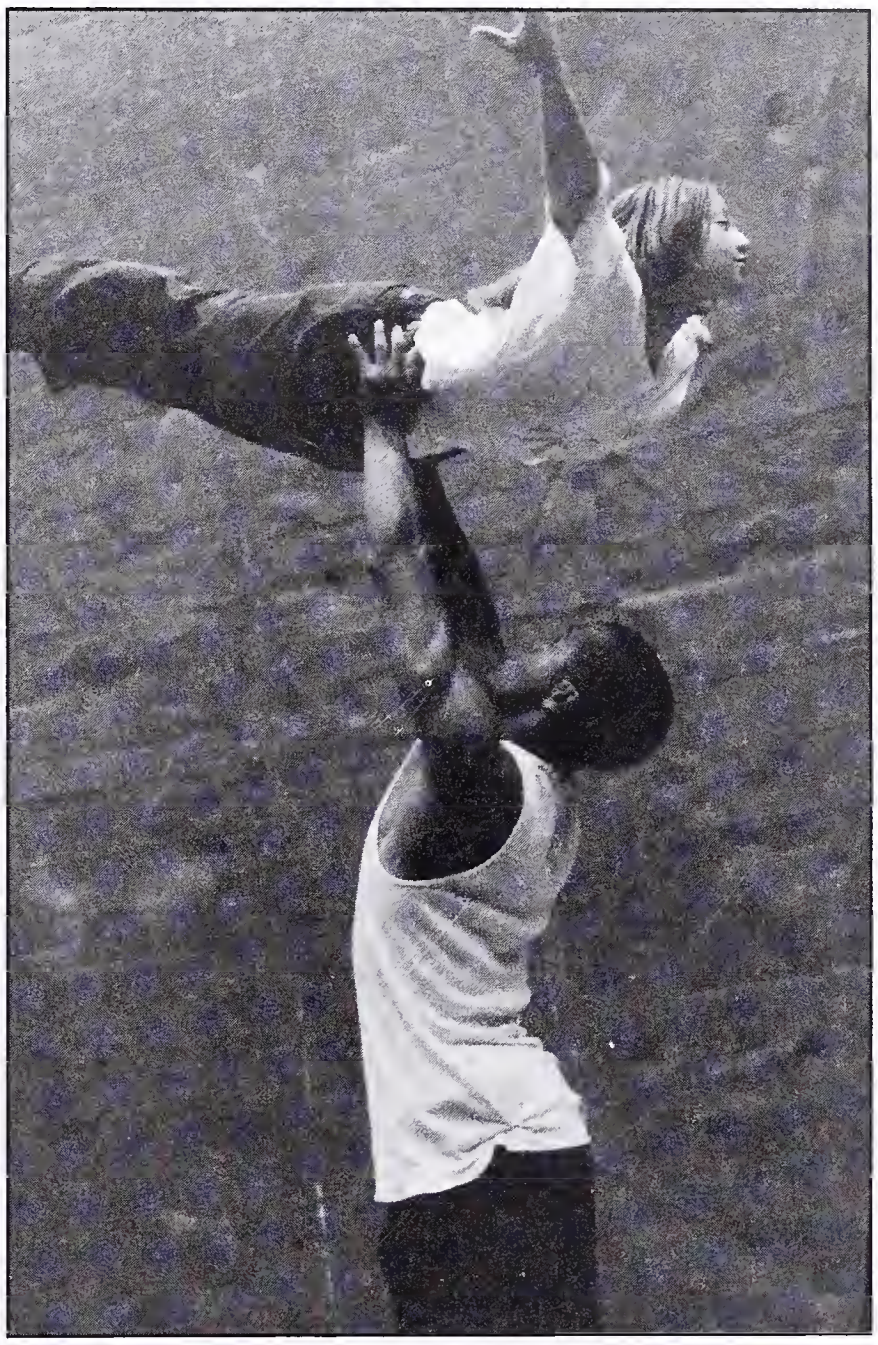

Disclaimer: We would like to take this opportunity to apologize to all those involved in Performing Arts at Berkeley High School and to Performing Arts enthusiasts throughout the free world. We realize that this section is barely representative of the scope and diversity of this program. Again, we sincerely regret this deficiency. We hope that you will still be able to enjoy this section and promise to correct this gross oversight in next year's *Olla Podrilla*. Thank you. Read on.

Plays & Musicals

The musicals and plays this year were excellent examples of the talent that exists at Berkeley High. The fall performance of "Alice in Wonderland" was a raving success in which the students altered the original story and gave the performance an alternative swing. Among the main stars were Kevin Crook, Vida Duveneck, and Jake Bern. Instead of ending the tradition of a student-directed performance, the students formed Independent Theater Projects.

ITPs, one-act plays produced, directed, and performed off-campus by students, made their debut this year. The production was a fabulous success, selling out the Berkeley Store Gallery Annex all three nights of its run (Feb.8,9,10). The theatrical event consisted of three one-act plays chosen by students. The show featured The Midnight Caller, by Horton Foote (directed by Kevin Crook), Calm Down, Mother, by Megan Terry (directed by Megan Ryan) and Foreplay or The Art of the Fugue, by David Ives (directed by Darien Meyer). All technical assistance was attributed to Elana Solarz, and sets and costuming were all original. Check out ITPs in 1997! The spring musical performance of A Chorus Line was awesome, predicted the Berkeley High yearbook staff. Wouldn't it be great if the performance happened before our deadline?

Jazz Ensemble & Concert Chorale

Who we be:
We be...we be bop...we don't stop...we roots of hip-hop...we take it to the top. Ba Doo Dat.

Jazz Ensemble bears rich fruits of tight musical talent. It is a program that has nurtured the tiny seeds of inspiration and cultivated them to become tall trees of musical regeneration. Joshua Redman, Benny Green, Phil Lesh, David Murray...all those mac superstars were in the same situation as we are: dealing with hardly any funding, hoopty instruments, and a practice room with no windows and an average heat of 92F.
DoodliDwee Dat.

It's all good though, we just be learning and freaking tight music and going to crazy jazz competitions in cut spots like Folsom, Cotati and Fullerton. We're no different than all the other beautiful expressions at this school, instead of basketball, debating, or dancing, we just play music.
Bodo Bu Da.

Anybody can play music, it's only an interpretation of normal rhythms of life. Jazz is a free form of it, not having to live up to record labels or radio DJ's. It's a song of chaotic, yet ordered life, happy, yet sad times, complicated, yet simple soul.

SENTIGRE

ASA DODSWORTH

SENIOR ACTIVITIES

Aaron Franzen
See ya later B-High I'm outta here! Mush scrote to da homeboys HidyHo ErnieC J-Money PONO-P J-Slice. Luv ya BK crazy times Peace to tha crew team you all kno what its about! D-Dog up in tha sac town you crazy. 4 years of havin fun tearin it up. MJ I luv ya thanx for tha times same with U Jack see y'all later. I'm out this BOOCH! I'm ghost 96

Aaron Friedman I thank my teachers Messrs. Bye, Halper n, Hamilton, Kirp, Le Blanc, and Valtz and Mses. Ehrlich, Herr, and Patterson for making the last four years worthwhile.

Abby Sullivan
Babylon, Abazabs, A
Whn I look bck Ill rmber thos who hlpd me pick up sparks & smiles alng th wy. **RS**-U wer ther & opn 24/7, r bonds evrlstin no matr th distnc btwn us.**AYM**-U amazn prsn ull go far. Thers nothn good in byes, Ill nvr 4get ur shine. **MN**-Thnx 4 bein prt of wht kpt me 2gethr. IOU mch 4 ur undrstndng. **EH**-Provdr of mny lafs, thnx 4 hlpin keep my spirits hi. **RJS**-U mad me strng enuf 2 mak it w/o u. Hpe th Holy Land ws wrth th emptines. **DTZ**-Ur advic steerd me in th rite drectn. Alwys rmbr: U desrv 2 b hapy. **NC**-Bst additn 2 sr. yr, ur th most. **CM**-ull b ok! Lets travl thru Fmce smdy. T-HARD Im invincbl, so r u, we do al th thngs thy say we cant do, we walk amd in th midl of the nite... Prtnrs in crim 4 life. **Sal**-C sen advic 2 frshmn. B urslf & dont b afrd 2 stnd up 2 any 1. Dont let BHS b.s. get u dwn. Ur strngr thn u think. 2 th rst who wer ther 2 mak my dys britr alng th wy, mny thnx. & now... "nothin left 2 do but smile, smile, smile."

Adam Selvin
Tangwone,ups..B.594'S Animate,clown,Here's to props.Matt stay OFF the streets James it was a hard days night, but it was worth it.—Relic— Thanks for all the help getting started with all the GRAFF stuff. All the LAX fools stay up.JC Igot shorty next time. LIL'Bosko you better keep it alive next year.Nic keep all those 304's away.Jessie-all my love. Tango

Adeelah Nisa Baatin
"Nisa, Dilla, Deela,___-head" Gotstasaywazup2allmyol 'schooln'newschool folks DBAMTWJHNORZLDTJAWAHTT QLRBN'RB,EMONTEISHA, N'ALLDAcrackheadsTYRAC, VictoriaH,Taninha FnShan Blood.Also2my boss ballinpotnas,SB&TN.Yall know I hate you cause y'allscandalous.Huh what did you say? I have to give respect 2 allmyfolkswhopassed in95. Len-Bob,Mal& Yazipoolknowyoure watching overus. Specialprops2 DbennettAmiller Twilliams Tthhompson TnoldonNshan blood Yall were therewhen I neededUda most.2 T-dog n'lil pooters always smobbin'cause we"da rich girls" Lastbutnotleast,peraltafolkskenOyeadliremasaidwes.

Alexander Hutton-Tine
Hutton , Alex
BHS has been like a hang over that doesnt go away. In my drunkn state Ive met many good friends. CRW gotta drink the bong H20. Nick: 20 tabs is the record. Leif a bullet wil not reach the bay. SM cant top a sugar high. Blanc a Chicas cant sing but r good friends. BK ur like a brother z me. JK we lost touch but friends 2 the end. Smokes, CK, DS AB, RI, JR, ISC + the rest of 96 good luck. Mud football anytime anywhere. Over the years Ive drunk + smoked 2 much but Ill live? Tumwater or bust!! "Wouldnt it B funny if we thought N Chinese?"

Alexander Katzen
CHONKEE
Sup 2 everyone... Thanx 4 everything! 1996! Everyone will be missed...(-=Honda Pride!=-)

Alma Gil
First of all I want to say thanks to my mom for being there for me I Love You. To my brothers Alfonso,James and Bill Gil who thought I couldn't make it HA!HA!HA!. Erica and Rudy Good Luck with Vannesita. Lizette, Fonsito ,Vannesa I Love You Guys. Last but not least to my babe Pepe Vega Thanksa for being there for me. I Love You with all my heart always. To all my cousins and homegirls that are still around waz up.

Amanda Goodin
The Orignal Cornflake, Manders, Spacecase
I've been told innumerable times that there are the best years of my life. Looking back through the haze of the recent past into a blur of cafes and cutting, laughter and midnight conversations, from drama to heartbreak to sleeping through all me morning classes, I can at least sat it's had its moments. And may be when this fog that is the present, finaly dissipates, I will look back and realize, not only what I really should've written, but that this really did help make me who I am. And that yes, through it all, I really did have fun. (..mostly)

Amina Elmahdy
2 my girls without whom I would not be the same . Sprimy Stoney ur 1 of the strongest peopleI have met.. SMR. reach 2 the highest level until u get the best, you deserve it. RS, the city, we had never been on the same leveluntil then, you became my sister thsat day. NF , I've never met anyone like u, keep high hopes & let no one push u down. Love u guys, I cant wait until our kids play together. 2 KB, ushowed me how 2 love, I'm 4ever thankful. SFK u effected me more than u know. 2 Mun + Bub, I owe u all my support. Love u Sis, Mac 98. 2 AP I miss u much. Love 2 family SVG+ MSR, You've given me strength 2 the patnas in 95+94, it was different w/out u. 2 all people who had my back that I didnt even know, thanks. 96, ROLLIN UP OUT OF HERE.

Amy Chen
2 the c/o '96. Thanx 4 some of the weirdest years in Berkeley High. 2 Ellie & Bonnie thanks 4 being good friends, I'm going to miss u so much. 2 Helen,Renee,Rin,Emily,Elana, Thi,Marcia, & Michelle have the best time of your life in college. 2 Jessie and Allison, I hope you the best of luck suffering through another year of high school. I'm going 2 miss all of u and wish the best of luck 4 the future Luv u!!!

Andre Williams
DRE
2 all my money maken never f*ckin or hatn 96 Folks gotta give 1 love 2 my Patna Dat Be restin N peace much love folks See ya when I Get there Playa gotta give 2 big shouts 2 my real 2 money maken never fackn nor hatn patnas Big Mark & Cash Money we gota get them paypas one 4 all them 96 smokers that done got smoked every day since 93 stay high cuz I am just dont get 2nockn And this one 4 all administration that done gave me Fs Blank all yall bank cant forget that nigga PB Lil Banard Dilone Bester and Ever body that had love 4 DRE

Andrea Henry
Dre, Drea, Granny, Lil Cheeser 1st off I want 2 say its beencoolatda High.Wuzup2daCHETTOCLICK,memberdaCHINDIGZ! DaTHICKCLICK muststaythick!2daHOOPSQUAD,keepballin, winstate4NAK.@mylilsisMichelle,stickwittrack. 2mybrother Hasani,keepballingthickness.@my ChettopotnasFRANKYJOE,JBigheadand DonteDD ,I'llmissuguys,stayfolks.2mytruefolks SAYAH, T-ROCK,RACHNUTT,BIGDRAWS, SHANTA1andZ,SEXYWARDS,DEELAH,TYRA, muhluv4guys.2myhomeyRashidiB.luv4life, memberdagoodtimes2gether.Menshoopsquad MWDLBVAYJDRBandDDMarcus, luvUguys EveryoneelseN96979899dont4getme.Ihopewemeet Ndacrrossroads.StaycoolandI'llseeyawhenIseeya!

Andy Jacques-Maynes
No Margaret! I will not dance for you! Anyway, its been a great 4 years only because of my great friends. Thanks for all your kinky, crazy, happy, sad, and wacky thoughts and ideas. Margie-you're sick, Lily-sorry about the hair, 3 Bens-Ahhhhh! You guys drive me nuts. Sarah, Gaby, Shosh, Dan, Andy, KP, Anna, Kristy, Megan, and anyone else I may have missed. I love you guys (sniff,sniff) I hope everyone had as much fun as I did and I'll miss you a lot.

Andy Samberg
You are so weird
"Sometimes I think I'd be better off dead. No wait, not me, you." -J.H.

Angela Michelle Jackson
Agatha, Rump Shaka, Brown Suga Time2mve2bigatbetata thngs1luv2hod+famMOM Thnx4evrythngAfStudies EspHDThnx4dainfolalwys listnd96ldrshpmchluvsnwb llClqDeycalditdahe+ oBllbutdewntd2goMchlu v2TequaBestrngNYN YFFIll alwysluvUuRmybstfrndAMSeeUatdaprty UROVER+crewyoyoullmakitTSsecua+dawddngs (LJ+Tupak)AL KIU+RMRgttngMarriedAB 2moyrs BHM chluvAAseeyouatHowardKM +STbestrng plakmen AHsuckapunkKM+AWfreaknas BBstySEXY CLthnx4memrisSLyoullbePres Duckiquack4thos whoTHOTu were grduatngBut AINTIWONTsee UatdaGreek4da FAKEFAULT YLILGIRLZinparit clmevatrpdoffuiitsbenF AKE4dadnk+drnkhead zuGETSOB ER4thoswhohatemeiasuaintme... AND?96!

Angelica Espinoza
Angie-Angel
1 of all I wnt 2 thnk my mom and dad specially u Ama 4 being por 4 me. I luv u Pv. 2all my friends I luv you guys Cecy por fin were out u know I'll alwayz be here for you thanx 4 everything 2 my cuz Lolis also same 2 U por todo weve been thru Las y good y bad 1's I luv u 2. Gaby Erica Dianna we know '94 waz our year frendz Pv Graacias to all mi Jente that helped me Josie thanx 2 u 2. To all the B.H.S people thanks 2 Dina y Lisa. To the rest of the people u know who, I luv u 2. B.H.S waz cool, later. Last but not least thanx 2 u god. Angie y Lalo C/S

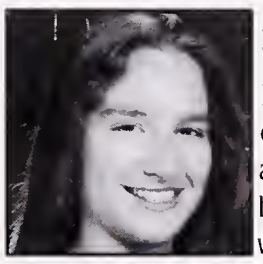

Anna Brodsky
"Elsa"
Here's to all my friends and others. You guys know who you are. It has been a good 4 years but I'm glad its over. I've been waiting to graduate since the first day of 1st grade. I'll be around and keep in touch with anyone who wants to. See you later have a good time in college or the army and remember to stay away from habalM. By personal request here is a reference to Benjamin Francis Lyon, who could not stand being excluded from this message.(i love him anyway.) yours truely ANNA.

Annie Silverstein
"All these places have their moments with lovers & friends I still can recall...Dana lets get the log I'll lov you 4everbut get away from my brotha Cosima from Murphy to Ethans shirts with our roots touching we will fly Katy dirt dancin girl Morg&Becca z far off places ain't life a brook Jenna season migrations? see ya on stage guitar girl ATTENTION all crew gals 4yrsBABY I luv you all (convery I dont talkwid my mouth full) HV POSSIE bringin home the funky carrot 2 BHS As 4 97'98'99etc."you might learn something useful while your down in the hellhole"

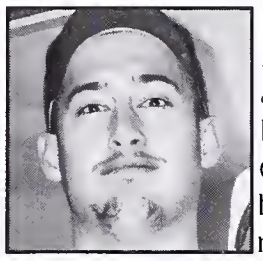

Anthony Barr
Ant, Ant Banks, Harold
JV crew 9th, var 10-12, kikd bass, 12th-lets go to Cincy. SZ cant wait to kik ur a$$ at ES. Cnt believe its finnaly over-so many memrys. 10-11 JSA, woke up in a drunken stupor-why is my shirt ripped?10 -11 thrd-fk tht. Dank & drank nine fo-lif. Summer 95 most fun Ive ever had-25 cups(CRW nice head)tht Id die- went to Vegas almost did. wouldnt uv made it w/out my boys:NS-boys since day 1-patnas 4 life(lil LS kp on pimpin),JD-sm is for fags but ur stl my boy(always dn to visit the country club at sfwy),E-Dubs-you see the size of that globule?RVV-always down for SB in 3B. Props to th rst of th fellas: CH,Bean,Rod,MWR, LOM,JC,WAD,Ragon, Ol' DB,AFranz, J-Stew, gangsta Nam,AH-T, D-Meltz. Hope i didn't forget anyone. Many thanks to Tumwater, WA. Taia- there will always be a place for you in my heart-I love you. D & D 96 has finally arrived- It's on!

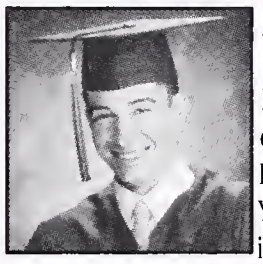

Ari Weiss
Got to say whats up 2 the 4-yr LAXers MW, JC, BW, NN, ML Weve come a long way since frosh yr. Iced mocha Jay where 2 satrt. Youve been there 4 14 yrs & all in all 2 things in the way Gertrude Stein & nevermind. KCT posse part of the childhood EC, MC, DS, RB K-rock in da house. SC, ilin, SM weve had some good times. AS, MN, NC, RS, HTG & all the girls who keep the fun at BHS. LF cant 4get frosh & $1. Rodney, the science study sessions (madden) good luck in da east. Ian thanx 4 near death experience. NS, BP, the remains of the 40 boyz. Leslie & Wikander keeping sanity at the hive don't 4get Asncrksng & rat dog. 2 everyone else peace from the 96!

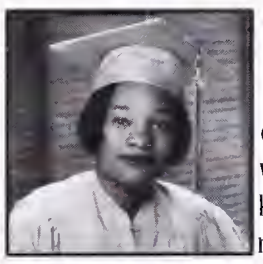

Arionne Moore
B-I Airee Well it's beenfun but it's about time for me to be out of here.9th was cool,but 10th was better,I was out of control.I kicked it with m & that's when I met R-L&M but I will never forget Nov.23 In 10th I also had my first love E.12th I lost my mind,partied,and kicked it on the slopes.Then I met P.but am glad it's over,but I will miss this place I want to say thanks to my family for all the help & special thanks to my big sis for helping me when I was in trouble.Luv ya.HeyTiffIluvya,ASHEENA,TINY,OUSHA,lead.Class&the c/o96 stay strong.RIP Leonard.

Ashanta Woods
Tay-Tay, Traveling Dip, Big Bird 1st I want 2 say wzup 2 my family. 2 all my Tuflks TD AH TC RB LH RZ LD TW AM DW WZUP. 2 the Thick Click remember all the chindz. 2 my 97&99 FOLKS wzup. 2 the girls&boyz HOOP team stay strong & CU at the Colle. 2 Alan Terry Davis Jr. stay sweet & remember I will alwys luv u & be there 4 u. 2 my best friend Rashidi Barnes go 4 the Buffalo & remember all the wonderful deeds I help u with. 2 RZ & AY stay sweet. 2 AH stay off the bottle. 2 the ones that cant & love talking about me dont b jealous punk!

Asheena Jahquon Ward
Sheem
Special Thamx to my Mother and Pops.I fianlly madeit.To myfirend/cpimsoms NATANIYAH(TANI/TINY) ARIONNE(ARIEE/B-1)and OUSHA(OSH-KOSH).I love ya'll hella tite. We still jammin on the 5000. Tani remetber "d" and "j", tow back. My main cousin MINO I love you till the end.Keeka we made it even though you was at Skyline. What's up my 3 little Sweetheart (Jade, Kei, and ral Jae-Nae) I love you to NIKO. I cant forget my #1 sweetheart GLENN LOVE YA ARIONNE,OUSH and TANI remeber Desire. RIP leonard, Hi Tiff S. 96 we out.

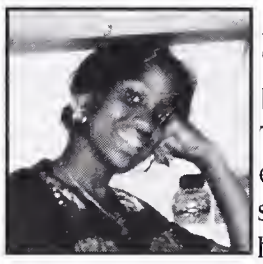

Ayah Tenair Miller
Thickness, Brown Eyes, Melon lips
Thikclick-nvrslippin,pinkywhipin evrywy.GhetoclikWhns th nxt shindig?Sup 2 var hoop teams Hug&kis2myswthrtsBV, PP,MW,JDL,RJB,AW, choclte dip & RB#25 . MW-pple r goin 2 gsip rgrdles,we realy no whts up.Sup to the ol skool folkz frmColmbus- Len(RIP).Nvr4getRachnut,Lil'Eudie, Tiff,Shani,Tay,Ameeb, Tyshit & Dre' Boogie. Sup 2 AshbyCrewVarcheersquad-itsbenreal.Adelah-Nvr 4get me.Sofia Stay Eritrean. u only hav 1 mor yr w/ ur momz , dont fk up ! Trcy- tchersjstdontundrstnd! .Sup 95-6 Ldrshp.Shena & Arione-getin groove on @ ur prty MO-Dont want to come back 10 yrs frm now & fnd out u tok Pte Pry's plac .Wish u the bst in lif & all it has2 offer.all females in my crews bsns, we wont evn stoop 2 ur pathetic lvl. Lst but nvr least, I wouldt hav ben abl 2 exprinc thse lst 4 yrs if it hadnt ben 4 the2 pple who cme 2gether 2 cnceve me-luv u lots M&D! 5 brthrs-luv u all! Cngrats all REAL snrs.

Ben Jacques-Maynes
I'm Finally out! What's up to all my friends and lovers: Gaby, crazy Megan, Margret, Shosh, All the other Bens, Dan, Spiffy, Sarah, all the Friday football freaks, crazy wack Aaron (LETS RIDE!), Every mountain biker and racer in the school (see ya at the line! Jr. Ex, BABY!) And everyone Ive forgotten, I LOVE YOU ALL, SEE YA! P.S. Big smooches and other things to my MAIN lover girl, You know who you are! F__ EVERYONE WHOSE GOT TO STAY!

Ben Kerr
patton, Jim Carrey-guy
U know sum of the things we do, Im not saying we done anything wrong, but sometimes you just get this bad feeling 2 fluds 2 principals Vogel one hag. I wonder if college gets better? Frosh year was great thanx to Hosana, Jamiko and Will good luch wherever you are. Soph year sucked cause of me junior year was cool now Im just kicking it. Thanx to my friends IC, Ben, Anna, brian, Lil, Mar, Chris, K, Stope, Shosh, Simon, Gaby, and Danldog you were all there for me. Teachers Dp, Mg, Bs, J, BL, Sg, were cool. Sucks for my pint-size sis whos got 3 more years. Later

Ben Kopman
Yakoo
I don't have any fancy cheers to give you, I just want to thank everyone who got me here. Mom, Dad I love you and thanx Jo, Gabe, X you're the best. Paul, John, Zack I love you. And to all my friends: Raphael it's been 16 years, that's longer than I've known my dog! Good luck! Don's forget me when you're famous. Alex thank you for being a friend all these years. Margaret, I love you. Alishama, Ray, Dinar I got one ting to say to you, BOMB SUCKS! Willy! Keep on playin!! Jason- how about a water Fight? Nds KC CRW EL Kit Peace out Nipple Heads!

Ben Wolan
"Bean"
Pickit,Packit,fire it up come along&take a hit from the BONG/LAXA-12NOR-CALchamps95?/9&10=total blur/11=took up my favrte pastym&became un buen ganjador/The futurz uncertain&the endIs always Near-Doors/BUDS...WOODIE-GoldenEye=hella HI-BIG 7shrOOmTripn-BodkrmayBeColdrButWellBeHellaHI/NAM-(gay)2attakmen,patnas incrimeJAH/ActnPaktr-WeAlwaysHellaHi/VV-40x indaHUT-Mixup onAC/JC-WeGotaTalkAboutThsSht/ANT-J inDaPortapoty/NS/ISC/MC/RMD/JSW/NM/JR/AS/GBS-1thing-YurUP/MUSH-oliveJuice-MeetMeIn

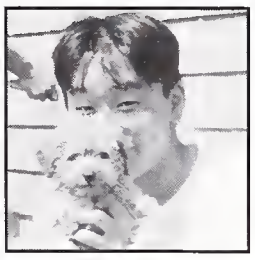

Beom J. Kim
B.J. Kim
GRADUATION! FINALLY!! The last two yrs in BHS have been a lot of fun thanx to my friends.

Bettina Kaes
de-de, Nanu
"Believing I had supernatural powrs I slamed into a brick wall."To the UCSD crew, Tell me why, x-mas tree, movies, JellyBelly(SorryJ.S.), Run Around,UCSC(wewusses), Schlotzkies,Newyrs,Lyons: G.C.-Nerdboy, dance 4 m. P.S.-Lke Anza dunkin quens, M.T.-Tell me if u pull another SD sorry I poisnd ur fish 'pen?M.S.-All de crew morns, luv de hat, R.I-Intals r good. Faded boy w/out the stuff. J.S-pervboy, I hit120invovlo. B.M.-Dn't let dark paths fright u. Rika-Mysis miss ya. steve is mine. M.H.-thanx 4 corupting me, Urope we conqured. A.F.-gues it started w/the supr glu, o al de times, luv ya. Rene-Thanx 4 a kazil rides. S.N-carpoolbud, argh philisndtrk. Meg-fat aples, Wei-su-my buddy. Lara-Lt's lok 4 better jbs. K.F(u cu)&foto staff-keep up da photo spir. A.S. 4ever stem pair N.W.-tenis part. all others, u 2 col 4 wrds. Pete-2 mre yrs. ur in da yrbk! I outti '96

Bibiche Hennessey
Wzup to all you graduatin in 96 and my patnas in 97.Wish you could be here but you're not fool! I'm glad I'm out this bootch, I won't be back, thats 4 sure, except when I get put on the wall of fame!Wzup to all you tweekers and boozers! Wu Tang Clan U ain't nothin to mess with. Wzup to all my favorite 96 people,Method Man aka Johnny Blaze, ol dirty bastard, RZA, GZA, Robert Deniro, and Al Pacino. Shots out to all my patnas,,Angela,Aisha,Lebwah,Justyce and last but not least my main sista CHRISTINA, Much Luv 2U even though you're only c/o 97! Coming straight outta Kinshasha, Zaire, much love to my homeland and birthland, AFRICA. It's all about c/o "96," "96," "96," "96," "96" and I'm out this B*tch!!!!!

Bonnie Yu
Bon, Bon-Bon
To all the greatest,most caring frnds I can ever have-THANX! These 4 long f-cking yrs would have been meaningless!What I have done in my high sch years is not impt compared to the people I've met. Helen,my best frnd fr 5th grd,U know I luv U like a sis-don't forget that!Ellie,Amy I've kwn U guys 2 long!Better KIT or else! KA,TD,TL,RM,ML,M&MM,RO,MLE,ES,GD,MY,DD,KW,MB,my fav underclass,Jessica&Allison!I'm going to miss U!Hey FHOCE girls keep scoring!Asian pride+love=festival '96.To all the people I missed-I luv U the same!What if god was 1 of us?Ironic,huh?

Brandy Gates
Paridyse First I'd like to thank God, and my parents for their love and support. I wanna say Hi to Tiff G. Chi-Chi, JH, Sheik D, SJ, DS Nickels, JR, and Twin. I'd like to say Thank you to Cherry for your kindness and support and Marie R. Gotta say wuz-up to H,R Barnes. I'll miss U both and love U always. I'd like to wish my friends & Hoop Squad success in all that they do. Stay positive, sweet, never forget where U come from and KIT. Last shouts go out to TW, MW, SB, DG, AW, AM, AH, and last my cuzins, aunts, uncles, SM, MM, KG. RIP to my grandma Scott, Gray & my aunt Siedah M.

Breandain Langlois
Tyrell
I don't know what to say in this thing. I just hope everyone gets juiced about life. Oh, and to all my friends and everyone else who passed through my life so far-you guys are icy. I don't know if we'll know each other 4 ever, but I'm going to community college so we can hangout for at least 2 more years and props to Quincy and T-bone and lil' snowflakes and El Wackyl. OK, I'm just babbling now. It's been fun. The story of life is quicker than the blink of an eye the story of love is hello and goodbye. Until we meet again.

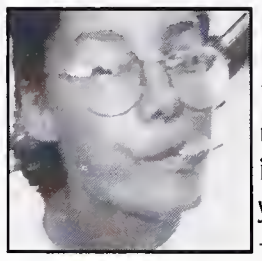

Bruce Evans
We are the future. Don't f—k it up. Berkeley is my home + I love it. I won't forget you Kurt. Love ya Jennifer. To James, Armando + Joe besa mi culo. Biotech + the computer academy are tight. To Mrs. Patterson, Halpern, Calderone, Hanson, Boley + Hildebrandt thank you. 1 baby 2 anorhey says I'm lucky 2 me + U. Peace.

Byron Pakter
Ol' Dirty B
Byron is remarkably smooth and rewarding with all the rich full character you would expect from a premium malt player...

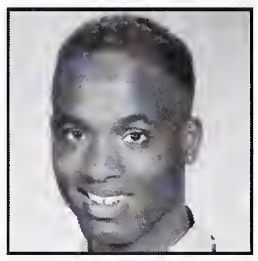

Caleiph K. Brewer
Jose
I would like to thank God "Almighty" for all the many blessings he's bestowed upon me. I would like to express my sincere gratitude to my grateful mother, I love you and thanks for being there when nobody else was, and thanks for the situations you've set in my life to help me become the young man I am today. Thanks Ms. Matson for the inspirstion, Robert McKnight for instilling the spiritual and aspirational pride I have being Afrikan American, Louis Thomas for giving me the opportunity to lead in NASO, and thanks Pam White for admiring my competate drive!

Carlos M. Herrea
1996ishere.FreshmantoseniorIvechanged SoMuch.ButMyFriendswontEver.PeterGyouvebeen mybestfriend since1stgrade.Love you forthat.LetsalwaystalkevenCostaRica. Illvisit&surfw/ya.JunioryearFirinUpinda park w/KikoJumaoPeterMarcus.Partyat Jumao's. Campingw/all.WilitzisdaSuperSpot.Shrooms onDaEELriver w/Bomb.ZoeMeridethAnn CarmenGoodHealth!NinaSaraAmina Loveya! Luck in daFutureB-Highalways.NewFriends MattHopeTo KickItWilliGladImetya.Youarea beautifulperson.SmileKITCaraMia, ToMiAmor NATALIE9monthsNow.Besospara ti siempre Moreshowers&rainLuvMyFamily.ClaudioPablo

Cecilia Garibay
Ceci, Cesta, Silent
1st I want 2 thank God, 2nd mi apa y ama por que sin ellos no se queviera pasado los quiero mucho. Angel wuz up yeah U know wr out of here thanks for always being there 4 me, por las malas y buenas. I love usis. Nora Diana Erica Gaby gracias 4 all yur amistad. Turo I love U aunque no le paraesqa a mucha gente, siempre te amare. Tia Elvia I luv U y gracias por estar siempre a mi lado. Segura n Lisa thanks to you also 4 being there 4 me. Mi raza keep strong n struggling I luv U guys. Lolita 2 bad our friendship didn't last but thanks 4 being there 4 me neways. QUE VIVA LA RAZA!

Celina Kanat
Aww, Yeah
To BHS: "Political Correctness is the antithesis of creative expression." Despite all its flaws, BHS has actually been fun. My dear friends, thanx 4 making it so: Marcelly, Clem, Liz, Lygia, Sasha- I luv u guys, youre all pimps!heres to future roadtrips drunken nights & smell of rain "The nearer your destination the more you're slip slidin away." PS to MR: UR my big suburban LK: cookies&juice&first times. CM: bajar&meter badinfluence. hee hee. LB gettin lost, my party friend/fiend SZ: ack! things in common, contact wearin Jewbuddy Grace: CAC forever UR hip Hi 2 KS,SK,RC

Chantay Davis
1/2 Pint
First you eat it, then I hit it,then quit it plus grab it like I want it cause I'm HD all up on it All you punks whatever you say is true!!Don't playahatin cause your bunk as class aslint 96 computerlvgets me 2 do whatever you like favorite position tell um Leiroi: Leneard,and Tyron A-Build knock-knock-knock Heaven Thank you hot chocolat.Merry x-mas #52 To my suppose to be patnas never playahatin HaH a Byron keep clownin hoes.Zorro keep up the good job always yours nevemo one else only given it hem what they to hear.

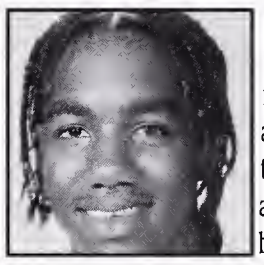

Charles E. Grisby, Jr.
Cee-Dogg, Trixster
first of all, I would like to say to all you non-believers who didn't think I would do it and who was alwayz in my business that , to bad you couldn't be a 96'er! To all you wanna be hoopstars,you will never ever be like the trixster,so stop jockin'PEACE out to my girl friend Rasheedah L.love ya. Peace to my brother stretch and cousin's MESH-MESH and Bill-Bill R.I.P. Len-Bob 1-love cuzin'. PEACE to my patnas from the South. WATERFRONT Always B-TOWN STRONG

Christian Hutchin
Thick-C
Thank God I'm out of this f*ckin place. Good luck to my 97 homies- Bounce- Serve- Mikey- Udo- etc, ya know who you are. To all you other hippy as* underclassmen, get help soon! To the teachers tha actually taught me something new, thanks. Wussup to all the pimp-as* seniors: AB, NS, BP, NM, Jay-Stew, (Black J), NS, AB, IS. BW, JC, CG, RS, JY, BL, NP, CT, SM, MW. My love to LY-Thanx 4 everything. M.G. Don't get jealous now!! Peace out.

Christine Jayan
Tweety
Its 96 & got 2 say goodbye.Much luv 2 my patnas (u no who u r) 555-pinoy pride/friends 24-7.Boozh-2 bad it didn't last,hope ur happy,take care.KIT.Naheed-thanx 4 bein real.TLC 2 Veronica/Squeagy-Thanx 4 bein tru sister.Thanx 2 my pops 4 bein ther.Luv 2 my bro Jeff 4 his support.2 my mother-thanx 4 it all,I don't no how long ull b w/me,but ull always b my heart. 143 2 my baby.Bre/Doobie 4 stayin by my side thru it all & bein here 4 me like a friend.-patnas come and go, but friends stay around/ real-DDDoobie N PATweety 4eva. Pinay love 4 da c/o 1996!

Claudia Manrique
La cla
This graduation is dedicated to the one I would do anything for.fredy thanks for being my life.Also to all my friends specially Irene 100% Lerota, fiore, Hellen La Zorruda, Oscarito y su gatitio, reicjard y don Alberto (chte) a lot of thanks to all my teacher who have made this possible. Youth get united to the communism and lets bring down the bourgeoise. Arriba el Perú carajo! Y los que vienen de abajo. To all my family from Perú, specailly my parents, thank you mom and dad. C/) 96 is and will always be in the HOUSE!

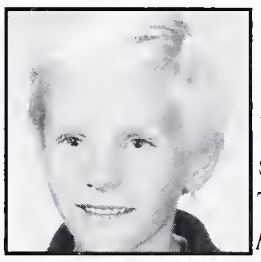

Coreal Riday-White
Corey, Quito
BHS isn't like a box of chocolates or anything else I've ever seen. But its full of great friends. The legacy of WTP will ive on. AHT- Too many 40s too little time. You'll always be my drinking buddy. SM-The trivial guy. ND-Dont worry, KC's alive & well in my basement. EL-American cars SUCK. SS- GOMEZ RULES. To the Blanca Chicas- DR KR TW CK, stay hard. EB- someday you will finish a whole 40. To Freshmen 2001 is the ultimate stoner movie. BHS baseball is da bznom-RC YG ISC JS DS- who will play this year! To quote a great man "Tis is one candy-as* School." "STOMP WHITEY" -MASS AGE

Corey Datz-Greenberg
Yeroc GreGneerg-Ztad
WhenIfindmtselfintimesof trubl,mybudscome2mesingin wordsofWisdom:urouttaherein 96SoBhapy!(cuzsnis2hv uroamenprnt:Icoodntv madeit w/OU:AG TH SH DM BigBrother CZ RVV TT TH LESBIA SA JT NL IR IS SR AB JC GC DAISY MR KH NIKEL Fab Jew Juns;Mrs.Thang;sincerinty;Nadine;Ihve asquirtgun;Liddelgirls;JCL;dancing-n grace; Srprise (thanx);Lanechanges;kkatOAKT; earpiercing tenors inmycar;its all aGout 1UVt a .45; To my brother John onCH.16; OFF to study elephant's Feet;Hasta luego(remember to pronounce the "H");Atque in perpetuum, Fratres et sorores,ave atque vale!

Corrinne Williams
Christy 1stletmesendamessagetomybestfriend+ motherBIGDAIZwhohasbeenthebestmo ther,andforallowingme2learnfrommymistakes. LVU!TOA LLMYPATNASINTHEMIGHTY
C/O1996Wevewaitedalongtmeforthis daytocomeandnowthatitshere,itstime tocelebrate&IllseeyouattheGREEK!To grads&undergradswhocantseem2keep mynameoutyourmouths,itsabouttime4U2Moveon &stopjockinme,mylimbsRWeakfromall thehanginonthatyourdoin.Yourdaywill cum2Bjustlikemegetoffmyzipper UKnow! 2allmyfolks MC VD HD LR HC MH TG JR TS BV+thafonklab, AdammybigbrotherLvU. Peace+happiness,success+ muchmoretothec/o1996 Wereouttahere!!!

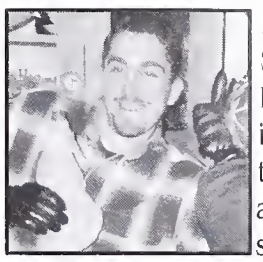

Danny Seltzer
Schmeltz, Danzo, Toonces the Driving Cat I cant believe I made it JCohen thanx 4 always being there, stick 2 LAX but dont get any ideas about it being a real sport Ian-from da bears 2 soul brothas, from Jolt 2 St Ides we were always laughing somewhere MC Rodney-I think those 4 yr old girls r looking at u JRagon-cmon lets take 1 more shot. wsup 2 96-RVV CRW AHT JD MWR AB EL. CKT- AW, EC (I'm still traumatized) JSachs ur a good kid HTG R talks were always umm entertaining MO- u will b my loveslave Baseball-JV BG EK JY TM-crew? Mike run 98 cuz the rest aint sht (esp TomN) CC, AT I finally got a good ending: 96

Dara Richman
D-NICE
The end of laughter and soft lies. The end of nights we tried to die. This is the end

Daria Hoyer
Well, I guess that high school was okay after all. I lived. Barely. The exchange was cool. I'll miss you guys. I'm really going to miss Molly and Anna, You guys have to write! I'll miss all you Trekies! Yes, you know who you are! Weird as this may sound, i'm going to miss German. Maybe I'll see some of you at college. Well, it's been fun! Mooo!

Darien Meyer
"Benito, D, HO, Bentino, Fried Chicken"
WhenTheBoyFlippedOnThe TVSet HeHadNoClueOfWhat ShowToExpect TheMisfits& JasperStarredOn2 Discovery OfTheA&ANeathNewDo Corks,Ballerina,Hunter&Henry LostInnocenceBrand'sAntiworldOn3 837Bad&TheSportScore Sumosai,Ry&JoeBecomeLore BearsFootball,GodIsWithCore TheTrainWhizzesByONNumero4 TheSDP,DLB7LtStrive ToKickFatImmoralityInTheHive WithNut,Gem&AWOLHeDoesThrive ToHelpBenitoSurviveNumber%ITPReceptionFinds Channel6TVGuideLacksWhatsUpInTheMix WithManyNNUANCESYetToExpress ThePowerButt AndToTheFutureHeDoesStrut

Daryl Washington
"Daryl"
Wzup to all the crew:emma, sam, leah, peter, eleanor, josina, mo, maya, donna, moebob, zack, luke, kiri, alec, mike, stephan, shosh, tara, jamie, nick, jesse, dashiel, clayton, emiliana, gabe, ryan, donna, ann, claudia, rebecca, noah, dan, john, rob, dzashe, avery, susana, brooke, katy, ursula, lucy, kimiko, tom, ashley, elizabeth, tasha, nick, jeff and hella more.

David Platford
GREETINGS FROM KENYA! Under The great Baobab Tree I sit, reminiscing my school days, and Friends and folk walking across the stage..Best of luck to all who shall venture across this earth this summertime, or whenever seems to be the right time..Take your time to fill up on healthy food and drink..Food for thought, when in doubt just stop and think..When I return I want to see everyone inspired to ride a bike! Or Fleeing to the hills to go on a

hike..Forward on the path of life..Peace and love. -David Platford

Dawn Monique Williams

Dawnie Wanie"
Through it all I still have myself. Thanx 2 Mom & God. To my true folks Ty, Tiff & Tay- Love U like play cousins. 95-96 cheersquad we'll always have L.A. 2 My siblings DD & D-Good Luck! Love U. Time 2 move on but I can't forget the PAD. Thanx 2 everybody in the A-building. Joy see U n NY. Shanta don't stop dancing. Maria straight comedy. Remember the sleepovers? I don't. To my best friends n the world Lamar & Nafeesa- Love U guys. Feesa through it all we're still 2 deep w/o U I'm nothing. From freshman princess 2 Homecoming Queen- it hasn't been easy, but it's been real.

Deanna Lavonne Bennett
"Lil Eudie", "Punkin", "Panda", "Big Drawls", "Shorty" Thanks to God Almighty,Eudie 4 schoolin me, mom&dad 4 maki me.Shouts 2:Ayah,Shanta D, Rachel,Tiff W-Red car,stat girls.Lechic,Tiff F,EB-Lee,Alycia,Nikki E,Tresh-stay OG's.Tyra,Ashanta W,Drea H-Get yo' groove on. Mark G-Since the womb.UCO-Fly tutors!Ghetto click-shindigs.Black studies Dept-mom Naomi! &Deelah-Prince.Folks deEmerson,MX,willard&here.2Tracey-Mens,Cous Opal-Lee.Shawn B-Gear.Lookin Black-Fresh-RIPGA&Big Rico.Billy,#4 B-ball.Soph-NSO,Richmond,SPP;JR-Moshe!Fundamentals,O'Dowd,ATM-20/20, RIP yah 2.SR-Jodeci,Webber-Thanx MB.RIP Len!KNOWLEDGE-OUT

Deia Sutch
D-Bunny, Cordelia, D
My 2 beautiful Pisces sisters Heathy & Tash its been 4 great years! My 2 best friends, we'll be together 4ever! Mandu- I'm leaving you B-High, take care of it. My 95 neighbors Sam & Kyle- kick as* in Davis. Shourya- I love you. T-HARD in da house. F*ck the rest, 96 THE BEST!

Dinar Davis
I made It !!! Just Wanna say much luv 2 all the little nuckleheads that I have hung out w/ for the past umpteen yrs. To all the Girlz that never were & shoulda been LY, HM, SW, TW, CK, GW, SR, NF, AB, SL, MO, NV, MS, SC, MN, SC, TG & a special place in my heart for EC. You Know You Want Me! To all my boyz Rainman, Sh*tface, KC WT AY JS JY KL BK. The lady in the yearbook office is kicking me out cuz of course I was laggin so to all the folks I forgot luv ya. And LES we will always have that night in Paris??? Oh OM almost forgot RIGHT,RIGHT, Luv you All !!!!!!!!!!!!!!!!!!!!!

Elana Solarz
"Ling-Ling, Auroa"
"It was the best of times, it was the worst of tim'es " 4 years! I lived in the theatre and gatheredcountless memories 2 carry w/me.Alice/DP crew:yall are amazin! ML, V KeDt me sane! DW:thanx 4 all the xtra help. All of U from PHS:this year was hella fun! Mom:thanx 4 allu've done 4me.LCJ UR 2good2 me and have been agreat boss!ES-we made it!I'llcu when wer on Broadway!Ro.What does vodka taste like?By-sciencewas cool. IOU much food! RM we mustdye our hair and go shopping. Everu1 else. I promise I havent 4gotten U its only a matter of not enough space.

Elisa Vargas Aguilera
!Gracias a Dios! I would never have believed that I would see the day I graduated from Berkeley High. !Thank you, Mami y Papi, Jose y Dany! I wouldn't have made it through all good times and the bad times without you. Props to all the people that helped keep Xicano Studies together. Thanx Sr.Durand, w/o U I would've never made it through math. All I got to say to BCT is " biOOtch"!!! As much as I hated it there were some good times. (Lance/Jud/Andree): "It's been Fun!" For everyone in 96', "I wish you all the luck... See you in ten." El es Dios.

Elizabeth Powell
"Liz"
Four years at Berkeley High can be expressed in one short poem- "Standing. Standing on my elbow with my finger in my ear. Biting on a dandelion & humming kind of queer while I watched a yellow caterpillar creeping up my wrist, I leaned on a tree and I said to me,"Why am I doing this?"-Shel Silverstein. I will never forget these years.To the H20 players MH,NCB,SC,RC.To the crew girls-MS HTG SN JC MN AS NW & CP strength is all about trying. I love you! VR AC ET NSL & SR Words can't express my admiration and love.

Elizabeth Rapoport
Dances with Moguls
"May you grow up to be righteous/may you grow up to be true/may you always know the truth/and see the light surrounding you"-Bob Dylan so this is it-4 years, 1 Paragraph. Sometimes I think I've spent so long in anticipation that I've ignored what now has to offer. But I still want out! I remember blue-footed boobies (Leah) Dream guys (Han) Drowning seagulls (Sy). Marg-18 yrs and counting:) Bec-you're always there to remind me who I am. Everyone else who put up with me-thanks and "may you have a strong foundation when the winds are changing shift..."

Emily Sarah Schlessinger

"Em"
Hey all,couldn't have gotten through this w/o u.Bon-Bo all I have to say is Boo! E-dog,thanx for not letting me stress 2 much. Don't forget me when sting comes around. Renee, where's the red hair? Thanks 4 the goldfish. Shayna:I'll forward your mail to physics.To Mel,Kimiko,Joe don't lose my #. To all good luck and keep in touch. I'll miss physics w? y'all and everything else. Hey you: don't lose touch...duh! Don't freak out! I'll try not too.

Emma Alegria Wildflower Neumann
I'm the keeper of the flame but thanks to all of you who have kept it lit. Lexy I've got so much love for you baby JudgeNot HDog youratrueladyofthenite Letsbe2gether4ever Tash from Georgia BabyI luv your ways. Rach I'm so glad we found eachother your a beautifulmuffinladyGendangling are legsinthefishpond&dancindwilairwetgrasswasfun I'llmissyou Dbunny Bondingoverside looksyourabigQTLUV RL&RB Mousey3xuoHNEENObodyputsbabyinthecorner UT y o u s h i n e b r i g h t s t a y s t r o n g T h a n k y o u f o r s o m u c h l o v e m e a l z I m i s s e d y o u b u t I ' l l b e b y y o u r s i d e 4 e v e r & e v e r Muchloveandthankstoallofyou.

Erica Cassidy
"Cassidy, EC, Eri"
Ton of mems- 2my fmds ur the best. Wassup 2my Jew crew. 2 as HTG MN SN MS ER EH-good tyms all 'round. DW/AJc/o 95 thnx 4evrythng missU so much. EZ-yr advis svd my lyf. Fmds thru all. 24/7push on.LES-oursongs rd' bomb.Ten buds 4 evr.Got Uoutof920! MV-lv nvr!69?No-96! Oldr gyz! Miss our chats. LF- U taut me alot@lyf. I'l ou4evr4 Jr.Pr. Lax 3yrs-SC95! NILI-thnx 4 bng thr. Nvr4get u. SHIZ- sex tlks wkly. We made it. HEY sis-97 boyz mt wrthit. KAI-stixup on OD hors. Jellybelly any1? 2thgyz-Btru2 those colleg grlz. HTG/ER- thnx 4 the talks. AS, SN, KC- no more L8 nites @ Chris! NMS-said evrythng i culdsay-wrth it? Chloe/Johnson. ILOVEUALYNN. F*CK RED WINE

Erick Leif

Leif
4 long years at BHS and I don't know what to say but it went a whole lot faster thanx 2 everyone up at the W.T. Hutt, Quito, Trygve, Smokes, Nick, the Blanka Chicas D-Nice, KRich, TBone and of course 2ounceB, + Kopel everyone in D-Land Eder's everywhere and Everywhere and all our good friends OE, CH, RW, Mickey, and the 4by5 2 everyone and anyone that I forgot sorry I'll see everyone later c/o 96!

Erika Zender
"EZ", "Zender"
Varsity Swimming 92-96' I luv u famly,more than u know.A few of u have touched my life.lets give massages HT my swmr bud 4ever,ur alwys there.No more jujube Les,but I still luv talkin with u,uve gone thru 2 much,I luv u.ups n'donwns EC we manage 2 get thru it.We know whats up Marg.Wkout anxiety lets get slurpees LR.I'm still here LF. I will alwys b at BST.We know how 2chill JKS.I luv u sc NM,Sm.Stop laughn genius PAC 95,T AZ.I hate u Jo!CH,NS,u guts rock.PT,RS,RD,BN,u guys njoy torture?EM,I miss u.Stll think ofu:B,N,P.This isn't the end,au contraire! 247LF.

Eva Haberfeld
"Shmeva", "Sushi Haberdude"
V-ball-9-life
Abadabadoo-we go back past the days of Sam the Hormones man. Watch out for flying eggs-BLOWJOB 307 **Ne-ne**-my IMP & cat bud.Try & work your way up to 2 beers. **Bee-bop**-Da YB turned out great! Your a tru gymnist-perf.10 **DK**-If ya ever wanna take the train to SB,don't call. Have a great Sn. yr. **Selena**-My fave cousy & ya best come & visit me next yr. I'll mis ya. **Lester**-if ya ever need a hug or a lasagne, I'm here 4 ya **Stacey**-your welcome for New Yr.s & stay sober **G**-get any Booty calls lately? You're a v-ball playa **S.E.N.I.O.R.S.**-thanx for the help on Spirit Day-the

day we won it all!! **Lizzy**-watch out for Steves in your future. Friendly friends 4-ever. I love the rest of ya 2 but I'm runnin out of room. CIAO!

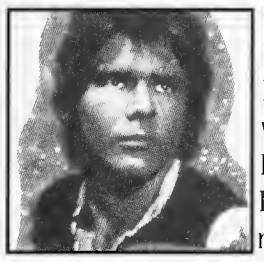

Evan Snow
"Smokey"
Peace out to all my homies.It was the worst of times. Panya U R cool.Tuna suspender ha ha. How to make the best mac&chesse:Only use 3/4 of the cheese to mac ratio isa higher. The rythum is the bass and the bass is the treble. And you ask for whom the bell tolls and i say the bell tolls for thee.At least the musicsin focus. Butt tattoos kick ass and ass tattos kick butt. K-rich, we patnas4 life.Its just like bombin womprats back home. Good luck in highschool, Schroed. SEe ya at da greek bizzy-biznitch!

Fatima Oliver
"96"Out this B****. Much love to my family left behind You know who you R. On the real all praises due to the kreator. Much respect to everyone who assisted me on my way (especially my family). ******* I'm Out *******

Felicia Marie Mello
I'l startw/Shayna,my oldestnbestest friend,we came2BHS 2getha n leave closa than eva,16 mo yrsokHere I met old friends like OpalnHanna,whereva uR.10thgrade mex.xchange cambio mi vida,el paraiso si existe y es calkiniDance prod95 whatsup Davmyjr.yr.crew,neva4getallthecholitosw/ greencarsnsloppykisses,thoseverethetimes,I miss you guyz.DP96.Laur&Ron,I likebeing da3rd sis,Kit4evr&my family,URthe only steady thing in my crazy ife,Iluvya.Now that its all over there's nothing left 2 say. Goodbye.I love you all....a dreamer

Fumei Lam
Fums
To everyone who contributed to my four years of soul searching-Roo,Boo&Co.for heckling the Buddha,AS,JT,LN for keeping me sane,MS,MT,PS for making me laugh, tea partiers for seeing me through;I love you all lots.Juwen, you were right when you said the best is yet to come-Juleen&Dee just keep smiling.Mom,Dad-you make anything possible. K,J&M-you've given me the world."You're off to great Places!You're off & away!With brains in your head and feet in your shoes you can go anywhereyou choose.Your mountain is waiting;Today is your day!"-Dr.Seuss I'm off!

Gaby Raymond
"Discordia"
Hail Eris! Hi Mom, Dad. Look, I'm famous! Shosh, Meg, Anna, BenK, Margie, Lily, Kristy, Zach; here's to four years of fun-filled adolescence. I share your pain. Hey you: Ribbit. Spanky-keep the hairdo. It's you. Sari, Ben: I wub you watts. Aftemoons in Taco Hell, late nights at Rocky or roaming the Berkeley hills...All together now... SPOON! Do not forget: BOB SEES ALL (love konks our all)-Gaby

Geeno Carlone
G,Nerd Boy,Freshman,Italian Stallion
The 4YearLong BHS RollerCoasterRide Is Finally Over & Im Happy2 say That I Havent Spewd Im Walkin Off with Only A Cramp In My neck & Many Un4getable memories Backpacking,RiverRafting crew- Luv U all, Thanx4 always bein there 4me, Its been crazy 96 ski trip Rocked "Ive Looked At My ButtHole In the Mirror" Drink. IR- U've been a hellUvA friend since 7th grade, thanx4 hangin in with me, By the way Country sucks. Y&G, Rollerskating freaks-ManyGreat Adventures ropeswing, NewYrs eve Luvd it all. BK-UR gorgeous in a dress, almost as cute as me In yellow. MY- Tag UR It! Did we make up hr minds yet? BHS has been intrestin w/U espec Calc. Thanx LN my Italian sis 4de advise did I ever tell U I luv Ur hair. SK,CL- great meetin up w/ yall after Malc-X been fresh Guy friends & cant 4get BK K.I.T. AL-1word whoa. CN, FJ, SR, my c/o97 Bio Buds, What can I say its been real & I promise I will never disagree with Uall again! Thanks to everyone for gettin me out of the lows and gettin me high. Im ready for the next ride. It was fun, BYE BHS!!!!!

Genevieve Luckel
I just want to say thanks to my friends, what would I do w/ out you? VIDA-you so fresh, I sink you da best. ah... Stare much? L EXDOG-I miss you already, thank god the alarm stopped. booty & Rhoda. VW-you're a true friend , you'll have my friendship & respect always Emma-dancing in the grass, you're beautiful AYM-I remember every minute SR-my exercize pal, you keep my spirits high MM-I'll be by your side RB- I wish we could be roomates MP-my homegirl MS-MTO'S been fun w/you. HS,AS,SW,VN,TW,RVV,BP,LR, I Love You Guys!

Hanifea Click
Nefe
To class of 96 I love ya I don't give a **** we went out tight. Everybody jocks us. c/o96 is known for all the Notches To Dejuan I will always love you to To Ayona I Luv thanks for not doing me scanles.QF&JF keep smiling.to Jamie be all that you can be. To DAP thanks for having my back HDLRLDSCJBCWGWAWBTDPMCTPLC &to the other I didn't mentionwhat's up 96 boys,LenBob I miss you & my year is dedicated to you All *** know this is dedicated to a ****or a ** Pull out my 9 for those 9798 **** Mind your be left alone ***** class of 96 up outta this *****

Hannah Thomas-Glass
Han, Hanner, Shmannah,"Stalker"
4yrs cru,2 all the girlz I love u.MN- u r the bomb.rainy nites, Stinson (Tyler), KI etc., uve always bin there when I needed you,thanx 4 all the mmries,I luv u.LF-wht rosz 2 Cllg boyz,uv come a long way baby.ER-u will find ur drm guy.SN-my inbred soul sis.MS-ur the grtst,our trip was fresh.J-BOB-some great conversations, u were always there.ROVER.RVV-almst famly!I know we'll KIT.DS-u made physics bearable,thanx 4 the notes.MOM&DAD,u guys put up with a lot.I love u both,I'll make u proud.DTG-u know me better than I admit,I love u more than u know.Jonathan-I love you.Okay?XOX to EC, MC, MW, AB, AW, and SJ(someday your little man will shut up)c/o96:"when nothing is sure, anything is possible"...XOXO :)

Hassan Ali
Crazy H
To the class of 96-The time has come for us to show and proveAll Praise is due to allahPeace to my true folks the gods:Myron,Frank,FSP,My cousin Big Ben-never fakinDank,Young D,Ralph,Zoe,Plinito,Hassan,Dame,Craig, Lancex,Christian,Nate,TildenKingston,Nick, JustinShidi,Abbey,Eskinder,Rob,Bounce, Gebrae,Brendon,Brandon.Cantforget Laurie.Peace to the rightious world wide.Freedom or DeathSupreme Peace to Len-Boband be GOD ALLAH-RIP To alltheladies-stay in touch,if its still cool,meet me inthe cuts at the reunion. Salaam

Heather Skibbins
"H-dog, 96 Pimpstress, H"

IF YOU WALK YOU CAN DANCE,
IF YOU TALK YOU CAN SING.

Helen Yee
Hel, Hellie
2 da ASIAN POSSE thanx for da luv,pride,power&support. BON-7yrs luv&hate our signals still crossed,thru good&bad friends always ELLIE-hold on to your beliefs they'll guide U thru everything AMY-don't ever grow up JESS-stop trippin' life&luv will make sense?,live in da present THI-thanx 4 listening I'll know my heritage TRAV-THANX 4 EVERYTHING I could never put up with myself like U have 2 ALL MEMBERS OF REDMAN/BOOTH/DEVINE CLAN-all my luv,thanx &appreciation Let APSU,APIFC live on and guide us. Asian luv&pride. I'm out.

Ian Rose
Boat-Boy, Mr. Conservative
To all my friends- you know who you are, thank you for all the great times. It's been a crazy four years, but I think I got something out of it all: Var Cross Country, Var wrestling, Var Lacrosse. Everyone staying out west- stay in touch; I'll see you during vacations. East coast cew- I'll see you on the coast. Signe- no matter where we end up, my thoughts will always be with you. Let me part with a few words of wisdom, There are only two kinds of music; Country & Western! Yee Haw!!!

Ian Santa Cruz
E-Dubbs, E-Double, Cruz,Clifford
Baseball was my sport of prefrence, 1 year of var-football, and I dabbled in a little tennis in my day. 2 much to remember: from JSA w/ Jason & later the real thing. Banked frosh year to stomping senior year. Lots of friends along the way. Ant- Drankin' horrendous amounts in different fiascos. Rod- you can't turn back time, thank you Einstein. JW- I at least will remember you as 1 of my best friends. J. Dow- you must be wise grandson. K Dawg- you go there! Matt Lam, don't blow off your hand. J.Ragon- no selectively permeable D's at SLO. D.Meltz- find a cure for venerial diseases. I have first game on virtua fighter. V.G.V.V.- we've got to make a batch of brewskies for the road. 2 my other

patna's; BP, NS, BW, MWR, RT, AD, P-Wad, JSW,AND JS, we'll reunite in the mountains. 2 all the fools that have a longer sentence in this prison; BG, JV, AR, AD, and the rest of the gang: good luck. Live on dank n' drank '96...

Ira Shiflett
Berkeley high was a lot like the Greatful Dead. In the beginning I thought BHS would be like an Electric Kool Aid Acid Test. But I found it was really nothing more than something like a fat, grey haired, old man leading his minions. Oh well, goodbye to all of my friends from four years of varsity golf. and all of my other friends IR AT AG SA JT NL CDG-8 years-GC And lastly, mt "best friend" for the first half of 95,LW. Love ya all. P.S. bye bye MB and IMP!

Irene Reyes
Chochi
Hello, this goes to all my friends.Claudia Peru, Fiorella,Richard y Alberto chute, also to oscarito,IZadin and abdo.I willnever forget you guys. Thanks for being down with me all the time.I keep good memories of you all.I want to thank all the people who have made my grauation possible.To my teachers Mrs. Morrison,Garst Thanks for teaching me english.Thank you mom for supporting me inevery way youmom for supporting me in every way you could I amproud of my seld up to his point.In the House c/o 96

Jacob Hansen-Joesph
G Money J Whitey
This is it. @ all the wac MCs, you madew BHS weak and you know who U R. 2 all the patnas who made these $ yrs bearable, A-Franz, E-spank, Zip dog, Rehor, El-Greeko, and Engblom up in Sactown (You know how we living.) Spendin many hours runin from the law. Primus on new years, heavy metal all the time. In 4 yrs served I've dunked on MJ and KOd Tyson. I did crew and I played much music. Final thoughts: [redacted] the park is weak, I hate all those dirty people, but thanx to Mr. P and Mary Jane for support and good time.

Jamala Rahim
Snowy,White-Girl,Thickness,#21 #24, MALA First of all I want to give a BIG What's Up to the Women's Hoop Team CD,TT,TG,AH,VH, MB,SJ,DS,CD,&BG. I will always cherish the fun memories. To all the coaches HERB, NAK, LACOLE, DEREK, RICK, & CHRIS, THANK YOU FOR MAKING ME THE PERSON I AM TODAY. To my family ZAYNOB,IBRAHIM,ALIF,JAMILA AND TRACY I will always LOVE YOU. To the LOVE of my LIFE SM thank you for everything you have done for me, and their will always be a space in my heart for you. For all those HOES who talked SH*T about me and couldn't tell me in my face SUCK ON A EGG!! To the most caring person in my life my GODFATHER THANK YOU for all the love and happiness you gave me.SJ and DS make sure you win state in 97.To my TIGHT a*s red HAIR patna MARIKA, may you have all the most wonderful things in LIFE. To EBONY BIDDLE , remember all the partys, and Hook Up that was just TOO GOOD. We will be friends for LIFE. To all the friends that I forgot to mention I Hope You Live A Wonderful Life. To Kareem, MF,FSS,JCD, FC,EH,JG and all the other BOYFRIENDS in my life may you EAT FECES AND CHOKE. I'M OUT!!!!!!!!

James Ragon
Ray gun
4yn varFB,Rgby To all Freinds past 93 GD,AS,PH 94 DA 95 SN,KB,Kg,Marie you will always be in my Heart&mind I hope we cont to be friends&lovers 96 we are immortalized Pranksters 1/16 E-Double Stay in touch brotha,Danny may your drink stage be your last,J"LitLsocs"L you got Fashion baby To all the Rst of the 96 posyAB,RVV,K-Dog,NS,BP,MW,BW,Rod,RT may your forties be cold and your kegs never tapped To BF youcan't catch me you clumsy boffoon To coaches ever thanks To all the people I forgot so long 979899HavanotherBon to the Greek

Jamila Hornesby
Jam Jam
I would first like 2 say hi 2 my family, I made it. 2 my bestfriendsTejuan, and Pashen WZUP YALL and 2 my BOO WZUP baby you know who you are. A BIG shout to the Womens Varsity Hoop Team WZUP to AH VH SJ TG CHRICA D COR D TWINS DS BG my bestfriend and SISTA TEJUAN & JAMALA. To coach HERB,RICK,CHRIS and most important NAK THANKS . 2 JV's & Freshmen it's been nice. A super shout 2 my folks that graduated in the c/o 1990 from COLUMBUS here we go again in 1996. Also hi GRACIE TIFF TOTIE TODD TRAY and SHELLY. 2 those who said that gay SH_ T U CAN KISS MY A_S! Also hi Ayah Tiff Ashanta Tyra &Deanna. I'm Out! LOVE U TRACY, PARIS & UIMI.

Jasmine Bankston
Gizmo
[illegible]
96Females yall was stanky 4Sex in the same boy but I guess the cat needed 2 B 4 filled 2LiLfreaks that didn't like me go suck on a d*ck much Love2Brent Briant and Family

Jasmine Hyman
"
My spirit became light and clear. I was dancing wildly for joy everything I had held in firm conviction, science, ideas, knowledge, everything upon which I had relied was swept away by the wind. Without thought words came: I understand nothing. I felt this was truly heaven on earth." FUKUOKA:One Straw Revolution

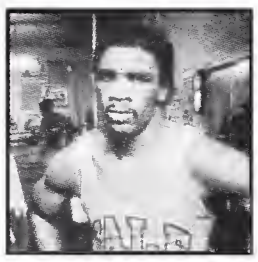

Jason Django Young
Damthatgilukslykheesblak I grew dosia at Berkeley High.

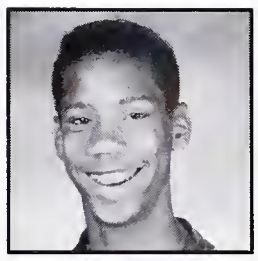

Jason Smith
Jay
2 All those who knew me Hi! 2 All those who didin't Bye! It's been fun and I couldn't have done it without my friends. so Thanx RI BK MTand MS 4 UCSD and UCSC Plus all the other stuff we did. To TR My friend down the street sorry for kicking your a** on everything we did from Triad to Teckinz don't cry to bad! To everyone I did Not say Hi to well maybe next time. C/O 96 see ya when I see ya!!!!!!!!

Jay Rehor
Shawn -E- Mac
Its all uphill from here!Tany-Tan off to kill [redacted] The S-Dog trying to join him dont get seasick. A-Franz lookin' for a Change in trippin' scenery-I'll Peep you there homes!Panos Paps, we'll come see you when Slayer opens for you. G-money-Jhave fun wit ch'yo bomb and music,gime a ticket when you play at the phlhrmnic.Let's not stop puffin fat chronic tgthr nigas.sbeen tight yall! An Im Audi 5 to my dog house... PS. Aint you sick of eatn out at BK yet ADog??

Jennie Berberich
"Jenn"
I'm hella happy to be outta here.Now i'm on my way to Isreal to chill and live my life OD my big sista, known you for hella years, you were alwaysthere for me. JK- driving to the airport... I cant believe that sh*t happened. I luv you guys. RB,KB,BL,NB. I'llnever forget that summer. We had one good a*s time. its all about OSEM babe. SH you are a crack snack. I cant keep up with your life. Mommy I miss you and love you lots. Daddy thankyou for putting up with me. I know at times I was difficult...But you know I lOve you. I'm out of the Bhive.

Jennifer Thom
The last BHS survey: nom enclature-so u believe in th Bun o Lite- so u A take th -u no th rest! Whats worse mal chien ou mal flan- film or documentary-tu me manque- Well my moon sistas my donut is your donut Sig pompie rs& spanishAdams await- Liptonic on a stick? Amanda dont trip on any plagpoles Nicole Id be sooo sad if u died Is ru n th N4marathon @7pm 4u th girl-is that got boy-naked-inHawaii? OH my OH my get upkev IRS esor MH LN-2mnybadclasses2litlspGnothnx4llsnin 2bisou-4 ou sont tes parents? Its all over its just begun pretty kule PAU!

Jeremy Cohen
"J-Co, Iceman, J-W, J.B.O.B"
Well, this is it. The end of high school. While many are cursing the halls of BHS, I'm really going to miss this place.The experiences I've had here will undoubtedly always be apart of me. I just wonder where everybody will be 20 years from now. Heading a fortune 500 company? homeless? dead? Will they remember Jeremy Cohen? Will I remember them? Or will we all just blend together as a group of people from a phase of life long gone and forgotten? I hope not. To those who I care about, no initials necessary-you know who you are. Good

night to all and to all a good night

Jerika Robinson
Mariposa
DRIP DROP DROP DRIP LOOK AT THESR B****S ALL IN MY SH*T TICK TOCK TOCK TICK Niggaz talkin sh*t but steady eatin cl*t I only had a few true patnas throughout the High and they know who they are Waz up to my beautiful Black Godess CYBER We all straight kicked it this year 1-16-96 its on baby at 56th me and the patnas parlayin To my patna in crime I love you MICA can't nobody touch us even if they copy us down to the flip SOUL MATES alwayz Drank and Bomb to all my friends Vonna Kristy Chante Misha Wazup baby B I love you Mom CLASS OF 96 BABY!

Jesse Stephen Feldman
Round Boy; Pork-ee; Pork-nuts
SKATER92to96SNOWBOARDERis420yal
Justthinkatthehighestschoolontheplanet
wantedaamy9badKamaamumatadver
[illegible]
to those who have*been there and done thatBreandainandCHrismyOld**SchoolhomiesKingstonGuyJeremiaHSKATEORDIEMADISMTo all who Skate"SKATE OR BE MORTAL" The snow34must Fall So I can get96sponsored peace out to 69my new homeboy Greg96OUT

Jessi Koritz
"RED"
4 years ago I came here a boy, now I'm leaving as a man. Its been cool here, but damn I'm ready to bounce up out this booch. I want to definetely give a shot out to my fiancee, the one I love through thick and thin Always and Forever, my Black Rose. I wanna say wassup to all my hockey folks: Dusan,Rahsaan,Royce,Alexi, David, and Tommy. I also wanna send a shot to my SPP & SSB folks and to my best patna since the 4th grade ATD, you know who you are. I also wanna say wassup to all my co-workers at Wild Oats, and send an RIP to my homie Bryson.—OUT

Joel Gildersleeve
Firegreenherb, Jah Live Forever
Much thanks to creation 96
[illegible]
who stay trueto the universe flow in abundance,those who livepackaged fastfoodfantasies shall crack like concrete when seasons changeconciousnessintheEYES OFTHE DRAGON looks deep into the VALLEY OF CREATION!Sunrise,each moment brings infinite inspirationTHEtimeIShareTOstandCLEARfrom FEARthroughTRUTH,turnOFFtheTV toSEEtrueVISIONS!LIFE is magic so treat it with ultimate respectMUCHLOVEtoallmybrothersandsistersinBERKELEY,UNDERSTANDthatLIFEisREALandDORITOSareFAKE!BALANCE

John Luangrath
Chan
Hey, I'm getting Out of this "ALWAYS Being fixed" school. IT'S cool though. Sam-Now you can wake up later. Don't go to fast in yo Acura. Have fun at Davis. BJ-Keep on drawing cause you can do it hella good.Try not to be late for anything, especially your wedding with???? KIT Both of you guys. KIAT-Thanks for the vob.Take care of Tou-Tou, she needs you. Toukta-Stay strong in your fight for making Asians known. I'll be proud the next time people say I'm your bro. Goodbye to all the teachers I have ever had. Thanks for all you support and Guidance. 96

John McClung
Sometimes I worry I'll forget to enjoy the water, sit still, feel the goodness, be with the earth. We are growing up now, but that doesn't mean we have to forget. Maybe if we remind each other, we won't ever get lost.

John Ryles-King
John-John
Ifirstwouldliketogiveathankutoto GODforgettingmethruthis
[illegible]
chlovetomybrothersnarro,Ken,DonrememberStayFit-everydayfromheadtotoe!*Rememberinordertobe Johnhavetohavethemine,clothesattudelloveyoualloneloveto allmygirls.

Jon Silk
Jenny Blaze
Ihadfunin9thgrd IrmbrhowcrzyMrBilwasRunninThruHallsmessinWithTeachers IrmbrWhipnMydckoutonaSubHereWhenIWentToHerikIne+crzirPeopleThanatBHSWhenIHadToLiveinIdahoIMadeSomeGoodFrndsw/PeopleFrom alaroundUSThatwasThe MstRunDwnScholIEvr Been2 ItwasFunSnkngound+S+PButMyGrtstTmsHereWereCuzoftheFrndsIMdIvHdHelofFundrnkn Smkndds WdwithbudyrinthePark
[illegible]
canNowGrduate!SalysRmisTghtCLASSOF96!I'mgldImoutofherew96!ImefMstOfuinJrhi 9thgrd+weretheClass! Let's all get keed

Joseph Lopez
I've waited 4 years to write one of these things, and it's finally happening. Beautiful. 3 years of football was cool. Sorry about #4, but it worked out for the best. Awww. Wsup to Ray, Jason, and Clay if he's ever around. To Emily, the craziest girl I know. You make me bleed. Hey Shoshi, you sneaky you. Stay outa trouble. Mike left. Maybe Clay could give us some free lettuce Ray and J? But I'm buggin I guess, cuz it makes me feel good. Wsup to everyone I don't know and won't meet. It's all about the class of 1996!!! Dancing, dancing Dancing! Look out LA

Jose Rameriez
Chepe
I want to say thanks 2 my Jefita who I love very much n who had been there 4me siempre. Gracias ama por su apoyo, por la vida y por su amor. 2 my sister Erika, my brother Mario n my Dad Mario, I love you guys. N 2 my Jefe descans e en paz, this is 4 you. 2 my baby girl Adriana I want to say I love you thank u 4 being there 4 me en las buenas y en las malas sin tu allunda I wouldn't had made it wither, siempre te amare. @ the WSB Click who I get lit with cada 8 dias much love. Santo I wish u could be graduating with casper, Huero n me. N 2 all the playa hatas huevos!

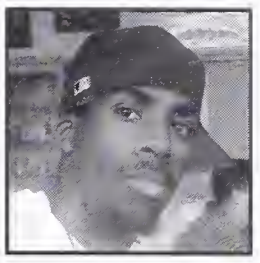

Justin Glenn
JuJu, LeaH
Sup 2 everybody on the bricks i finally made it 3yrs @ the hi props 2 doa and everybody down with my thos 1 love 2 all my mca conrades animate elmo dekrept keep crushn hassan keep breakn youll neva stop the hip weres my ewalk at u know i luvu 4 ever so pass the 40 Peace i'm out ghost see ya lata roll call props 2 noc mca my crew APB DOA NBS HTF SUB everybody that know me Allias STAY OUT OF JAIL 4ever crushn Leah 2 prove and back agian 40 blunts and hoes the BHI experiencewas cool MGD 4life thanx mom dad frank lloyd and everyone else I knowX2SR

Katie Brosgart
Kate-la, Prowy
Friends, friends, friends- Morg: what was I going to say? Shi-t... champagne & cheescake. Bec-Walking in Jerusalem on a starry night, I love you. Dany- Friday afternoons of sushi, salsa, and green. Rach-la: giggling in asephot-PROWER LOVE. Jen- it all started in the bathtub. AS- when are we taking dancing lessons? NW- together we survived a season of dockage. MW-goldilocks and the Z grandparents. NCB-let's have a Days fest! "and I drove out of there, with no one behind me, feeling funny and free"

Kerry Hegarty
K-DAWG
B High is fresh.I've got hella memories from these four years.Skating freshman year and kickin it with the SBC on College every Friday night Sophomore and Junior year becoming friends with VV JW and E-double,you guys are grubs Causin havoc with the NBC Senior Year schoolin J-Co in B-ball messin with Rem and chillin with JSilk.The tennis team is tight I leave BHS in the hands of the underclassmen with this sentiment— take care of this place because there's nowhere like it on Earth.

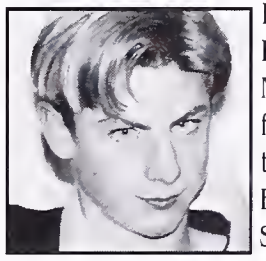

Kevin Crook
K-Mart, DüshNut, Kev-dogg
Mom and Dad I love you. Now for my song:(to the opening tune of Duck Hunt) Bit*hHoe:HERE?Doyouhaveabone? Sittingonmyash. Jackle TribeCQ Pour Da40 IMMORAL Reddogshrine Chocmilk+mac hackin Star Wars Lamb Chop-you are my truest homie D I love you! MEG:I love you! From the group IDIOT(smootch) farting lions 30:Oriana+Josh FRIENDSHIP CLiCK! A-WAL:Let's kill Liz&James HAHAHA Let's slow danse sum more I love U Amanda U&I braved the evil now letshavefun-CLAREMONT POSSE RULES—Jen,Nicole,Sig,Corey,Ian, I love U guys! Panos:GLUCK! Phil+Joel BUS25!Rach,Liz its SO TRUE!

Kiat Vongphrachanh
Kit-Kat (96)
Its about time Im out of this school.Its been 4 long *ss years of fun and boring times,but I came through.thanks EBAYL and friends for being there.special thanks to my mom and dad and all my love to you.Good Luck to all of you out there.

Kim Brown
Kimbo
It's 1996, & we're out this B.I. Itch! College yrs. were bound to come sometime. To the "HONDA RIDE CREW," "I WANNA FREAK IN THE MORNING, A FREAK IN THE EVENING, JUST LIKE ME...,"- Ya know who I'm talkin' to. To MAC DRE, T.J., SONIA, JESEKAH, SUE,- You know we had our moments! Remember SUMMER JAMS? Damn near 29 blunts! The telly! Heard that! To SUE-DAWG best friends 4evr. Much luv.To wmn's soccer-NCS is r light around da corner. To John Thomas, all always love you. To mom, dad & Michael, I LUV U w/ all my heart. Thanx 4 being there. C ya at da Greek

Kimberly Chew
Kim
To all of those people whose lives have touched mine and whose lives I have touched-I thank you for all you have taught me.It was wonderful growing up with you from Oxford to Longfellow 2 King 2 BHS. Onward and upwards we go. Special thanx 2 my teachers and especially my family-4 always being there. Hey Mike I'll always love you no matter what happens always remember that. APSU stay strong and proud. "Let's Rise" and "Never Forget" Gaudeamus con amor y respeto joy geen (May we rejoice with love and respect. farewell!)

Kingston Lim
KING
DURINGTHE4YEARSIVBEEN HEREIVELEARNED1IMPORTANTTHING. HAVINGTIGHTERFR IENDSISTHEBEST.WEHAVE ALLSHAREDSUCHGREAT MEMORIES.WAYTOOMANY CLOSEENCOUNTERSWITHTHEP OLICE.NATE,WEWILLNEVERBECAUGHT.REGGA CONCERTS,DOYOUWANTSOMEMORE ?GOINTOPARTIES,DANKDRANKAND BEEDIESISALLYOUNEED. PROPSTOALLMYCULTIVATORBROTHER SANDSISTERSY OUKNOWWHOYOUAREGRO WINGITBIGGERANDBETTRPEACETOALL MY97HOMIESHEYREBBECC AWHATTIMEISIT?CLASSO F96!NATELAURIERE MYJONJASONBRENAARON ANDY&NIC,YOUGUYSARETHET IGHTESTPEOPLEIKNOW!IFIFORG OTYOUR NAME,ITSBECAUSEIMHELLAKEYED. IMOFFTOARTSKOOL,TAKEIT EASYGUYS.GUYYOUARETHEMAN

Kit Richert
K-Rich
The most important thing I've learned in 4 yrs is that U can't spell BHS without a "B" and an "S".But its been cool + I gotta give thanx 2 homiez. AH,CRW,ND,EL,EB+SM, you guys R fresh. I truly love you all. Smokey- stay forever weird + cool. Taia + Dara, U guys R family. I can't put it into words...I hope U know. Rob- I'll miss U dude. You'll make it 2. Mich-2gether till the end. Sarah- my D-land sista. Runnin it in 97! Also peace 2 AB,SC,KH,AS+AT. 2 everyone who made it cool along the way- B young,never slow down,always have fun +stay sucka free!

Kyle McClerkins
Freak nasty
Bigup 2 all of c/096its da freak nasty Dr. in da house 1 luv 2 all my butter pecan ricans,chocolate deluxes, caramel crunches.All of yall who didn't let me suck on ya, you betta look out causel'm comin' 4 ya Props out to my big playa Jermainel wanna thnk moms for all of her support 4 allof my life but mainly 4 Da past4 yrs at B-High Luv ya. Props 2 Rude Boy Productions DJ ZAHAV,and Mason. C ya n da college life Craig and Nick B. C every 1 on da other side.To Opal and Alike thank 4 all your help n physics.

Lashanta Deruise
Shani, Pocahontas, Lemon Drop, Peaches, Travelin Dip, Cupcakes
1st & 4most mom&DJ 143 thnx 4 bein there 2 DWcancers 41 ifeMHpoptarts NL4gethunhefaAmphuk suckazTWAHAWlayoffdadopeDBstopbuyingthosegifts. RZ i got20ondatankRHKITsexyRMiwontforgetu JRiedkeepballinBestFriendsDani&Brandi 43BWKitTW&ABkit staycoolThickClickstaythick Ghettoisghetto4life VarFball&Bballuknowitwuz datravelindipstatgirls DP9596webombcheersquad keephopealivemuchluv2my998&7 folks96s+hperwuzbombJW staysweetBW&CG143TN&LyessuhRIPLenBob&Tracy2 femalesdatdidntlikemeboom Igotyourboyfriend IgotyomanSE&ABWegoin2collegewit dabookSBKIT4freakvacations 2da real SENIORS Ill CU on 6-14-96

Lateesa Walker
Joy
[illegible] portantproverhs3,5&7w asmyguidelmatesimonyjustgivei ttogod&el'sixtjuniorychangedmeope nedmyselfto seethefakebeessurroundingme weremyhomizButIstillwishthe mthebestinlifeBewareofjealousbeesIknowuhatem ecauseuantmeyeahl'llsuceed&wherew illubeontheslopes4everShanid ontstopgetitgetitpcuondas creenfrogycuondaSTBsugarlayam yinspiration&atruehomistruggie=progeressLive&L earn96cuatdaGreekThank uhordforallu'vsdoneformewithoutmyfairhinulwouldbenoth inggadreamiswhatweneedAyoJoy&pain

Laurie Teeter
Beans, LOR-DOG
My Name is Peachz + the BSt im done w/ this skl + the SAT test.BHS got played real quickly but never did I get faded off a mickey only old-E + Malibu@ J.P. yea king was my D8 + He didn't hezit8 to give me a corsage made of dojah. @ APRL therz alwayz luv 4ya the 9th waz nevr dull cuz we wer always smkn a bowl.Natedog your #1 in my heart thin of beanz wen u fart.bex RUZI? DNA was it a dream?Andy u make the bst Eggcream.Me,a flrt? I got cotn mouth thanx2 kirt.Sipn-saf+Remyt u o it all2me.Stsay awake 2day so u can live 2MARO Haryfeld BIG-GUYZ 4LIFE.

Le-Thi Diec
96 4ev mos mem! 2 parents Thanx 4 supp't. BHS Tchers U hav made dif'nce.2 UpwardBound am mos gratefu 4 da assist. esp2 Babalwa Thanx (unstriped zibras?)JES:Ull fnd new frnd & BF 2 HELEN:Sty w/ Chnsese rt ELLIE:Bonita musica BON:U chnged? 2 Chi Khanh Cam On 4 Carin Esp 2 Naheed Thanx 4 undrstdin my pain&joy Hope 2 travl rnd da wrld w/ya 1day. Jen:Thanx 4 B my sis Ill rememb da jokin cryin & fights. 2 dearest JM alwys B N my heart. Wish evry1 su'ces N your pursues C U all N da future when our stars cross Til then KIT 1036 Addison St Berk 94710.

Leah Fletcher
Bambi, goleah, Frozen Wack, Fletch
High school is over, it's sad (?) but true / here's a poem in which I remember you: / 3 yrs soccer, all we did was run / 4 years lacrosse, we had so much fun. / Chillin w. the chem posse & the physics crew / Amander, I want to be there for you. / A couple of boys to remember (and all our strife) / Each in a distinct way, you influenced my life. / Jr year Secret Santas, a good group of friends? / Hannah, white roses & loyalty through all the bends. / Marg, secrets and drives & Erica, I do care. / Elizabeth, just call out my name and I'll be there. / To my friends, my family, and those not in my rhymes / thanks to you, I've had a lot of good times.

Leda Nelson
Brat
So this is it-4 yrs a ll an we outta here! VARSITY SOCCER-4yrs I want to say thanx-RR-Ranger Rick, Luke, Rick'nMimi, Alanna-14yrs! What's left? HAF yes I was awake AH-K-12 escoge el mejor vino para ti-wish ud walked the Greek-AR-I got someone 4 ur wall(RC) tell ya later-HM-me,u,car,drive-no Pink ladies-no red dwarf-I promise-Meister my head hurts.SH-L8 nite @ROMA-coffee,guys,an a bowl. Liz-my happy when Im sad my talk when Im in a corner my shyness when Im flirting my morals when Im breaking em-Monica KNOCK*3 all men cheat.FL-I owe u ZO-GC-Z many girls

Leslie Yoshimura
Yosh, Lester
"Wht it all comes dwn 2 is evrythngs gna B fine" Marg-We're 2 cool.Shasta 4evr.Gt yr ck?Je t'aime. EZ-Srd fm the darkside!Can I just tell U?JujuB Baby. LF-Got a twinkie? LR-Cn't hear U, got balls in my ears! EC-It's Higgins!K101's the bomb! Dinar-H+I Rm?U still hve no a**. Kev-2wds:No Fear. Darien-Time 4 T? Asn John-Jew crksng+Jfar Holmes. Chndlr-Yr bad saw U wet. Sushi-It;s nt a tumor! And to my lil cokesnortin ho-U alrdy knw all Iwna say 2 U.Thnx 4 the best yr of my life. Daddy+Jill-I luv U guys so much!Isn't it ironic?Wtchmeshine Mama,I miss U

Lily Chao
Shosh, Kodachi the Black Rose
Waking up every morning at 7 has been a painful experience, but it was worth it. Thanks to all my friends and teachers for supporting me. Don't worry, I won't get my mid-life crisis in my 20s. Meg, you'll always be my Akane Margie you need help! Get a man! Crazy Shosh, please be gentle. Justin, Ranma rocks. Speaking of Ranma, Brother Dear, you remind me of Kuno, no offense. Please be kind. Don't hurt me. Well its been an interesting 4 yrs. To the ones I missed, I love you all. Have a successful life. Take care, always remember me.

Lygia Keilch
Sash-Thanks for being so true these past 3 years (sunroofs & airplane letters always) CELINA-I'm glad we finally clicked-Remember those firsts & cookies & juice? LIZZIE-Good thing we kept eachother awake!We're the water girls(boats,beaches,signs) MARCELLE-so glad you love to drive! Hasn't it been cool playing games & having adventure? CLEM-keep dancing to Madonna!Great late night talks,even if we never remember anything! FLO-Crazy girl I'm so proud of you!What's your favorite animal again? IN CONCORD!

Madie Stipovich
Kane, Maiden
4yrs. varLax,Alibabas 40 thieves,the orig.96 crew! RUfired up yet? LF got the keys?VN-we go WAy back,UR my sis 4ever. Lobo-puppy,come back!TW-ferret! 2my gurls I'll never 4get u:Shiznuts,Nilidawg,Saschabear,I couldn't ask 4 better friends.GL-2much fun,ILU.ToRS,EH,EC,EZ,KH & all the grls,thnx 4 making it fun. BEan: It's Jesus!Thanx4listning-u mean much.BP-checkers?RVV,MC,MWR,JC-be good.DR u-my boy always, ILU.YK-the bhaum! 2 many memories & more to come!ILU@. Finally to VMS,the 1 who knows me best, you taught me well.

Mallika Scott
Maya
2 the group-May-Scully,cuttin,bad decisions,us vs the world-I luv U!BK-I miss those crazy early moms. Ray-off 2 a slow st art-but how-dancin like pros! Jay-my poor teacher/hotel buddy-luv U!GC-schemin coxns 4ever!PS-badmmnts-JQ,Dom,Carprobs, E.Indian-more2come.2 crew buddies-EP-member knees 4ever!NW-94708carpool still in da house!AS-1+only 6seat!NCB-still makin fun of U!Han-Elitists 4ever!JC+Mer-Umake me laf!Les-P+L 2 Calpoly 2 R sep ways-still luv U!Sash-FVR,no ears,crepes-luvU!2 Anna-my 1+only sis!wemadeit!Mom,Jimmy,Dad,Karen-thanx-I luv U so much.

Mannu Rai
When I leave B-High I'llbe leavin alot or memories that I shared w i t h [illegible] year hoping one daythat we would be that big.Football a memory I'd rather leave behind.Sophmore year going to steal anything we could get r handson.Also playing Mortal Kombat.Junior Intro to smoke missions and cruisin.A typical junior day Q"What U doin 4 lunch"A."Getting smoked."Senior year only intrest women&graduation.Just a few or the memories R had my 4yearshere.Oh yeah 9696IM OUT P

Mara Ajene House
I have to give a shout out to the 4 remaining members of the 93-94 pimp squad. I want to give a shout out to Dance Production 96. To all the teachers that encouraged me, I appreciate the help, time, effort. BHS helped me find out who I am and I hope all you underclassmen have the same experience. I cant say I'm sad to leave because I'm ready to begin my adult life. Yo all the patnas LD, DW, CCMNW, SR, and everybody else I hope to see you in the future. With all the happiness you can aquire.

Marcia McKniff
Cia
Hey yall! My 4 yrs @ Bhs have been amazing. I learned so much & have grown both mentally and physically. But above all I have learned that life is full of so many wonderful things and you should always take advantage of that. Michelle I love you more than I can say, dont worry we'll never stay far apart. I have to say hi to all of my friends yall have been so wonderful and have always been there when I needed yall. Rachel I love you thanks for bein the most caring friend you could ever have. Alex I love you and I'll see you in 10 yrs. My all time favorite book that I recommend is Where the Wild Things Are! I'll miss Ruth & Liz & Shay & Powell & Meg & Dawn & Molly & Julia & All

Marcus Williams Jr.
I just wanted to tell my pantna'LEN-BOB R.I.P and we will always love you see ya'when I see ya'. And I wont to say, stay real to the boyz I used to get sent to the land with.You all know who you are?Iwont to say I had a hella fun time Playing with every one from the football team. From the football team. And to all my peoples on the hoop team.Dre by the time you see this you Better have your car!AndI better have my L's. I didn't single people out because I didn't single people out because I didn't wont to leave nobody out,but anyway all my folks,friendsenimes have nices years top come.AndCashStayCool!

Margaret Bezaitis
"Mar"
Leto e ellada! To tae ones I'vemet and shared experiences with-Sagapo. Marisol-hola chaquita banana can't wait for SF next year-um excuse me-what kind of trucks do you ride? InDEPENDANT remember 3-4 Marantz chem? berto&dakh-freaks. MIA you may not be here but you are in spirit-Leaders hip95! Cancun and the homeless meal. Best of all luck to you and Abbe-hes lucky to have you. Dana G star grocery forever! KatieB,Kingston,Kevin,and john- 4more laps! To all the greeks-ELLAS. I LOVE YOU NICK KOKALIS.Dance and feel music through your soul and GOD.

Margaret Wikander
Margarita, Wiki
Les friends by default b/c crew girls don't like us sledding stargazing I'd b ur friend even if I didn't get paid. Liz 18yrs & forever Celio Russian River Ur the best Love ya always Leah bring the BB and lets go cruisin ur secrets are always safe w/ me (AW urs are 2) EZ swim girl I luv you hon! KB civilization? wind surfing RS_ ur the best track buddy PS x-country rocks 20 miles a day EC lets go drive over a bridge HTG shake ur hands 4 dust Secret Santas 94 I love you all BW & EW cousin movies forever Bea the sunnyside is the best M&D&B we are 1 cool family.

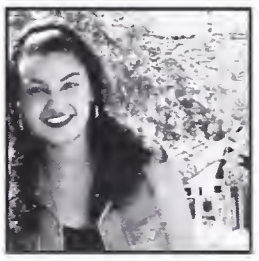

Maria Dolores Carriedo
Lolita
I came through these 4 yrs w/ the help of my mom dad + God. Gracias ama & aPa por apollarme en cada decision Q tome n la vida, especialmente mami I luv u mucho. Sonia & Pedro I luv ya & lets keep on sticking w/ each other like crazy glue. Miuo te AME & thanx 4 opening my eyes. Mari Yurok Erika Chavinda Gaby Carmen Lupe Kick it hard Nora Pinche Loca Diana future cuz Rafa Eva Carmen Tere Cesar, I luv u guys. Segura Luna thanx. Mis reynas Yesi Lina DD Melissa Nali Manda luv u alwys your Tia. Q viva la mujer xicana & Raza keep on struggling bcuz it will not end.1996

Maria Garcia-Perez
La Droopy
I want to just say waz up! to my family, my mom, my dad gracias por todo su apoyo. Los quiero mucho. My brothers and sister thanks for everything . Waz up to my best of friends Gaby, Carmen who have alwayz been there for me. To all my homegirls Ofis, Eva, Lolita, Maggie, Lety, and all my cousins and the rest of the changas!!! Stay in School fools!!! Thanks for being there for me when I needed you.Thanks to the Chicana/ Latina mentor program for helping me out through high school. Dina & Slivia thanks for everything. C/o 96 BABY!!! I'm out!!

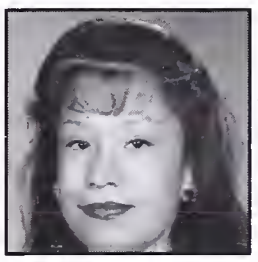

Maria Maldonado
La Duena
Antes que nada quiero darle gracias a mi Dios por darme liciencia deque el dia de mi graduacion llegara; gracias a el pude lograrlo.Despues quiero agradecerles a mis padres por su gran apoyo, comprtension y confianza que me brindaron durante todos esots anos. Yo hice lo mejo y que pude en mis estudios para demonstrarles lo mucho que los quiero y los admiro. A todas mis amigas (Rosa,Chayo,Marisol, y la Gata) les deseo despues de graduamos de la High School,cada una enfrentamos muchos caminos.

Marika Olson
Mookie, Goldylocks, Red...
Whazzup to the Class of 1996!!! See y'all at the Greek!!! *Pooh-You're my best friend, and thruout evrythng u alwys have been. Don't trip, we're 2 gd 4 LBS...*MR-No more apples and oranges!!! We have to stay

away from that fruit!!! I'll never 4get our bonding nights at Strada...*MB-Playa's Club 1118... No hrcuts, though, right?...*Ribbit-Otay?!! best friends 4 life!!! Luv you both forever...*Whazzup to DTB! *SN-Let's get that hoe!!! *LuckiDi-We need to KIT. I still luv u...*to all my long lost friends, CH-JS-NS-AB-MN-JW-much luv 2 u.*JR-I wish all the best to you in life...*Mom and Dad-You were always here in my times of need, thanks for never pressuring me. I love you...*Bro-Thanx for keeping an eye on me. Stay with jen...*MIJ-Thank u 4 changing my life & for the xtra push & insight when i needed it. I don't know what's in store, but i have a feeling that we'll make it thru. I luv u w/all my heart & 4 life, baby.

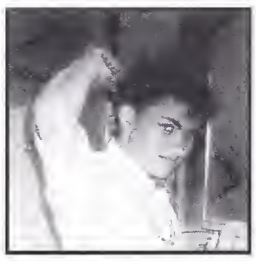

Matt Chandler
"Rodney"
4yrs? Felt like1 lon-as*wkend! 9-He DS-wanna gt smthn to eat? TL? Olde wha? 10-JD at SS's Jacket-bleh! LAX&H2O polo-JV!DS-whts on showtm? GRMNY-VW-rollie,AP Chem3-4 11-DS wanna get faded?! KH-fun yr-ur a grt frnd! frgt SB4S-LV YA! JCOH-CKT Skylk muffy's wants smore! JP w/ TM-14 ps limo! WB w/ SC AB old crow! Edubs letz gt a video! sumr- July4-crznis! met NP-ILVU! 12-Ns BW BP yr dadz still hi! AB JD MWR hitn slopes n 40s PW-SENR stone! KH-Bbal woopage! VV-trip now?OK thnx 2 al 4 grt dys&nites- CR EL AH CH JR SK girls: LY EC NM KR HTG &allothrs

Matt Woodhams-Roberts
Woodie
Lacross(La-kraws)n. A G-ame resembling hockey but with players using a netted crook(a crosse) to catch or carry or throw the ball. Var Lax 3 year Vets:JC,BW,VV,ML,NN 1996 State Champs, 4sec away in 95. 40's at Nyimas or Nilis:BW,BP,MC,JC,IS,AB,RD, and the felasCAri will be incl.when we see him finish o n e) NM,SM,MS, EC, EZ,GNyou girls all h-old your own.Fools lets rip the Virg. Hit the Br-akes Ian.You know where to find me-on the slopes or in RCA swells up.LF I won't forget you.Dank+Dr-ank for 4 years+4more.L-ast thing-Phuck red wine!

Matthew Lam
It'sfeltlikeAlifetime2 g e t 2 t h i s p o i n t Iwant2givethanks2TW&WB4allthehelp junioryr 2thekingposseTL KP EK WW JC ISC Every momentwillBremembered. JPsucked JCgoodluckat681. 2BHSLAX 4 thedopememories 2myAP TLprettygirl EKBMWWSL6000FOOD6873 NN SPC. takecareofNH NWStraitMACSRMOMIIstaysweet SW,VNCUtties LY sorryabouteverything.143 4evr 2 177461122x2 5784 0177 07 712011873170 1770123 9612 87 2 8177 877111845 823 SL/CL thnx 4 evrything FInally I'm 0177! AP 009! SFSU

Matthew Schildgen
"Matt" "Hessian"
"well, I'm near the end, and I just din't got the time,and I'm wasted and I can't find my way home" Even with all the bastard bureaucrats, BHS has still been a pretty interesting place WUSSUP to all the fellas and all the homegirls of BERKELEY who I kicked it with. Berkeley,the city and the school is fresh. I've loved it here. Where else can fools 420 freely? To all the underclassmen; take atvantage of Berkeley; its got culture,fresh people,kind-ass nugs,and lots of knowledge to offer.RIP Mr. Learly. Absorb the knowledge and you will thrive. !Adios!

Matthew Wakeman
"sgnikfognik"
One God. Love first to mother for giving I life and for shaping these words with which I speak. Sister, my patna, your heart is big enough 4 the whole world, leave room 4 yourself. Peace to my people, peace to your people, and unity for all people. to my bredren and sistren-keep the faith. Who feels it, knows it. Respect to the Uhuru Nation- soulJahs keep fightin! Appreciation to those I have learned from, guidance to those who follow. Stay true always. All love to my Latin Queen, baby, I'll cook if you clean!

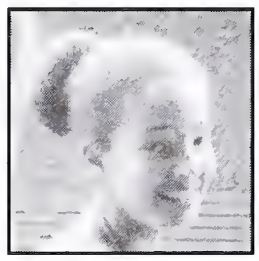

Maya Thornton
M(a)y, Mayers, Mac Frugal, Mallika
B-High, it's been fun but it's time to move on. JS-Jabar, you are prince dork! BK-do you have a pencil? You finally got your permit! 3 times?! RR-screw the JGG. I'm still not going to be a physician. MBR-three more years baby! At least no more JGG! PS-my Clifford buddy GC-so what are the chances..? Let's go see MS. Bled BM-we're being surrounded! RI-the topic of all our conversations, the best dance partner in the world. MS-my fellow delinquent, size 16 pants, $1000's on food. SN-never riding in the back of your car again! NCB-we're such flakes, never got our t-shirts. Mom-thanks for everything, I love you

Megan Ryan
Meg
Frosh-UG, my long time sistah, SKOT cast parties, stretched out on roofs, welcoming the sunrise. Soph-Little Red Y, friends 4ever KC,DM,SC, From the Group, AP chem hell, AG-sweetie tweeter, LF, Albuquerque, SIL-off Broadway, JAZ spirit, Junior-DP'95 jammers, Jt,SS,KI,CN,BM,LL,NS-golden muse,cafe & college w. A-ball, darling Ray, U.S. Pages-in the house, 4th WCOWomen Beijing, Cp,FS,JM,JK,GW,SG, Senior-'96 speakin out, ITPs awe. cast, Mr,GW,VC, salut pour GSSAchill w,best buds, thanx to special profs, JV,DB,JM,SB,MS,ST,SG-my mentor. Upward,Onward.

Megan V. Williams "
That loud obnoxious girl", "Akane-Wannabe" K o k o Wa Doko Da? Justin, sorry to get you lost all the time! G'Bye KD&SR you physics leeches. Club-girl strikes again: N.O.W. Radio trekkie Deep Pro-10 and, of course, the D.S. Bye society! Breath deep, Mr. Bye; we're gone! Farewell to the Bobs, the bikers, people gone astray in park and courtyard everywhere! I know I was too loud, but I liked it that way! The aliens never did come for me <sigh>. Lilykins, my other gijing anime friend. The Infamous Four will always prevail! Uppity woman 4-ever. Mel, I didn't forget you, and won't. Listen for me, y'all.

Melanie Brown
Mel, Melon Butt
2 da TB click of '96! Fia,Tanya,Sanjay.My sis Fia it will alwayz B OTEY. Wheezy keep on breathn.no wheelchairs 4u,hooker-erSK.Only got 1 burger lett.s-dog THATS MY MAN! 2 my other crew 1118CP.Mari,Livi,Drew.I will alwayz B DTB. Free food at Skates! Ewok no mo' blind dates.2 my PUNA buddy Edog. Dem lil' boyz aint sh-t. Find yoselt a real hero. 2 my lil bro.Keep on playn da guitar and not da girls.2 Heath my kindred spirit.Luv Ya! 2 my family UR 4-eva in my heart.Mom my bestfriend thanks 4 everything. B-High,class of 96' MEL-JAMS

Melissa Kwong
Yup Yup! I'm finally out dis sh-t. BHSbeen cool.It's bn 4 lng yrs. I can't believe I made it. I just wanna say what's up 2 everyone out there.143 MOM & DAD,thanx 4 bein so cool.INGA,AARON,WENDY! U buggers. Haw,I luv Yall. 2 all my closeass pathnaz,U know 411. Yeah webn thru hella sht 2getha. Thanx 4 all the good & bad times. I luv yall like sistas. Just keep beinthru2yoselves& you'll get by. 2 allmy otherpatnas.GOODLUCKW/LIFE. I'll have 49et yall. 411 2all my cuzn's,I didn't 4get yallmuch luv 2 EBAYC;APIFC,APSU,U2 KS. 2 every 1 else, keeps up tha pridz. asian luv&power 2 ya. 515 is out.BYE BYE!!

Mercedes Leeper
Cedes
9th was high season 10th was cut class & f**ked with that dope feen azz nigga Rio! 11th kick it 12th Saying thanks to all the azzholes who said I could not make it Im leaving all you punk azz B*tches behind & movin on to let these niggas know that forever Pimpen never Slippen.Much love to my folks in the teomps RIP Dion & Tramar your memories will be remember Twomps love.Much love to my mom dad Shaypre Ce-Ce KAie London Tony Malika Malina Crystal &to the rest of my folks Jealous hoes like Mika & Chelsee it's time you recognize RIP leonard & much love Shani.

Micheliene Yim
Mich, Michie
Hi-school was a trip. Frnds havebeen hard2keep.G-no thnx4being there thruout.2my old BerkHills frnds, I still luv U. Dp96-U guys R the BEST.Thnx 4 thelaughs,hugs&luv.esp.AF,AC,SSF,MH,LD,Sam,LB,RL& FJ.2my Kuz&Kumquat-stay sweet&KIT.Hercules-sorry bout the stalkers.SCow,Congrats-new car.Kim-we've up'n'down.Stay sane& KIT. APSU stay strong&proud. ALAN-thnx 4 the good memories.I will always feel strongly 4 U.AM-DP&Funk-my dance amiga.HA-Calc was a blast.IIN-life started lateThnx 4advice.SB-guys suck.Luved the talks.2my true frndsLuvUalways!GoodLuck

Michelle McKniff
Shelly
WellIts been Long but sweet! BHS been the best and the worst in these 31/2 yrs. Cia we will always live close, you r my inspiration that helps me in Life. Alex rem 2005, we will be there chillin on the ocean u have been a best friend and mean more than any guy could! Ellie, u have helped me so much and have helped me remember what is most important. Amy u are so swep, don't ever change. I had a blast w all my friends (JRs&SRs) It's time for me to go, so

I'll remember you All! Love, Shelly

Mika Chrisentery
'mika'
Thanks to my parents for allowing me to be the person that I have always strived to be. I know that it took me along time for to understand whre uall were coming from&I repect all the lessons that u put me through to honestly prepare me for the real world. I luv u!!!! To all those who made it a number1 priority to stand in the way of self-improvement, ha, u have failed your task. Don't b mad b-cuz

Miriam Naegle
"Mim, Mac-ette, Peachka, Layowangou" "
I want all the people to live in the sunshine, the way it was when it was divine..."4 yrs of rowing in da funk of Lke Mrrt-props to '96 varsity crew-we've been to the edge and past it.Rabbit-BTC will frvr live on-all we need is some Absolut & some stwbrrs.MW-DKE pimmpettes frvr.RS-I'll always be down to watch late night movies you hootchie! AS-DTP est mal! Je t'aime et je te verrai a UCSD.Lng lost Zba-I'll never frgt how you were always there for me to make me laugh-I'm always down to gauck at DA & MT.Philip-I love you like my bro & when we're old and grey, we'll still be chillin' in the swt lodge & jumping into the BTC river.HTG-I hope the world is ready for us!Mom&Dad- thanx for the love & freedom! Ms. M-Thanx, your inspir. will lead me to success!Thanx NW,JC,AWn, EH, AW, LF, ER, TH ,ML,JD.

Morghan Hallinan
Morg, Mo
Crew-9, 10 H2O Polo-10,11,12 †hey were fun,but my friends were the bst DG-ur rm&bng, my casa, safeway, SFMOMA, drg fiends I remember,luv alwys KB-wait wha was I gnna say-I remember IluvU BEC-sns birth, IL alwys b here, watch ur head NOWY-milo, MOMA, LA, whrevr u mke it 1dderfl ASS-sns 5 late nite, getars,New Yrs 4evr RB sns 1 cant sum it up friends 4evr SC sns1,my bus, H2Opolo, froyo fool BK- meine freunde camping prents bongs urope we rock. NCB- sns 5, SD, Davis 49ers Tequila Rt now no worys no fears I w/out any doubts its about time.

Miyesha Real
"Mishi"
1st of all I wanna give thanx 2 Jesus Christ.W/O U I'd be nothin.2 my M U R ery woman,I liv U.2 my granny thanx 4 givin'me things my mama couldn't.2 my baby cuz Franco,lil cuz D,Older Cuz Dule, Uncle G & a word 4 my lil' cuz Trice God luvs you and so do we, u'r somebody. 2 my amigas, Para Vida! Kiki&Tashi thanx 4 bein'there. 2 my mejor amiga Ambi, thanx for puttin up w/me. 2 Ms G Ms Rowl& Amy,thanx 4 believin n me. 2 my Patnas in '96: Eddi,Nisha, Kiya & Reese. And 2 the c/o '96 we up outta dis mutha!

Mo Graubard
"Ju-Pac, Momo, Mojo, Mosef, Moregard, Champ"
Well,it was bad albeit gud.Altho Im mor hape2B upout dis mug than I was2Binit,it was weth it4all the wndrfl pepl I got2meet&kno betr.If it wasnt4all o u thr wud hav been difrnt pepl.J/K-uall kno who ur, but espeshly:ESits all been said b4;JDpatnaincrime-itBhot up at da norf pole;Lof uve gota frnd4life;CT,JB,JK,SW,-wev kickd it hardco-roadtrip!IR,LF,AG isit APPhys or chilin 101?Im stil not sure;da skitrip cru;LA,RG,TE;my tchrs who really cared;&last&most mom&dad4all ur emoshnl/intlecshl support&the restof the fam-I cuknt f dun it w/out u .

Nymia Sorenson
My time is up @ the B-Hi. Many grt Xs & memries Ill nvr 4get. Peace Shots out 2 all th homies: AB BP CH BMW ISC MWR. Ant U & me 4evr bro. Whos dwn 2 gt fcked up? C/O 96? 40 boyz? RMD well alwys B dwn 4 echothr & th Barrio UR my ace. CH: whers the doja @? wht u smokd it alrdy? BP whts up w/ the cougar & the 357 Magnum? (magnum is smooth & rwrdng...) Hi Xs & blry vision! On tlt hoops @ th Y. Lucy in th Sky w/ Dimnds fellas. TO: sty strt & keep tight. Evry1 who mad a difrnce in my life, IluvU.

Naheed Aslau
Nah-Nah, Scorpio
Toni-tick-tick my sis we've been thru hell bt we survived mch lve2u.Ws he good lookin?Megan-thnx 4helping methru rough xsI'm alwyshere4u.Lvu.THI-uragood frend couldnt hve mde ithru borng as* classes w/out u Christine- Sean is a women?Had fun cuttin clses w/u!Lvya LISAu sved my as* mny xs thnx4 lsteing 2my BS.2my fam even tho u driv me crzy I still luv u all. mny memories 94I can't forgt u. "it is better 2 hav luved & lost than 2 hve nvr luver at all." 143alwys-trust thos who r tru2u 100%pure Pakistani alwys!Peace lve&hapynes 2alllknew.Its96&Imoutofthis hellhole.

Nakia Latanya George
"Nikki", "Precious", "Peaches", "Pussy Kat", "Sunshine"
What's up c/o 96 Time to get out this Bootch.Last 4 years have been real. I first want 2 thank God for everything that I am & will be Thanx 2 my mother. I luv U to Denishaluv ya, to Tiffany see ya at the Wedding,Tracey go ahead with your bad self To the af-Am studies dep.Thanx 4 the knowledge & stay strong To my 97 patnas "HAVE FUN!" 95-96 leadership its been real To all ya'll that had problems with me for any reason eat a fat bloddy one or just stick it in ya mouth! Well if ya A Grad see ya at the Greek I can't 4get the 96 Biotech class & computer Acad.

Nam Nguyen
"SHORTY"
Finally the time has arrive The mment I been waiting for Peace out to all the homies who's leftbehind you'll get a chance next year keep the lax spirit up and maybe someday we'll get the Norcal 95 was the best year 2 bad we lost special shout out go to Buddha for making me who I am Also to Mom and Dad who encourage me to stay in school Finally thanks to NH Thanks for being there for me when time was bad I'm glad you're in my life because I can count on you anytime hope you'll be with me down the road because we have a bright future ahead 143 ALWAYS

Natasha Cox
Tasha, Tashu, T
I hope and I pray that I have something left to say. Nside crew, Holy Hill, Hash den, LC93, best friends for 4 years. Reggae95 AYM, AK: RIP Blue Fury, Jah Live. EN, RB: Where is Blake St? '98 HS, CS: H2Ofalls, pigpens, U 2 R queens. AbS: Fave Midnight Marauder. PISCES: Deia: happy selves amongst the dandylions. Heather: cheerleader and concience, sing to me. Beautiful cousin: Women glo & man gro beards? love you up to the sky. KB: YOu know me better than I know myself, always in my heart. Que Viva Quimbara. To KWC, HKC, GLove, NM, TO: Thanks for love. "For a kiss and a smile I'll give mine all to you...Bruce

Nathan Parsley
Nate Dawg, Akme One, Hey White Boy!, 4-20 King
I am glad to have gone to BHS for 4 years. I have learned about myself, others, and cheating. Though this school is bullsh-t, it is the best bullsh-t in the country. I have met many people here but the real oldschoolers get my true love. Thanks guys for all the 40's drained and backs packed. I hope we will be friends forever. Thanx 4 all the haruests bhared and many more to come! Jah bless roots rock reggae and the plentiful concerts! JM-RT-AD-KL-JS-LT-RP-AS-Tommy Baby girl beans I love you with all my heart though few understand you, you know I do! 2 my sweet heart bex we have had ups and downs I will always hold a special place in my heart! To Panisako and Mr. Lee, yall are the sh-t pimpen trix in 96! Much love 2 future BHSers 420 I'm out! 2 my Mom and Dad I love you.

Nic Wiborg
Animate, Papi
2 all who taaught me sh-- about life:thanx. Mom&Dadthanx 4 e support Big/Little Sis My hero, ther 4U alwys. King my boy from 78, 420 appreciated. JuJu 5 horse men? Sh--,why not try 6?Much luv. Kat-143 Shoshi: thanx 4 stayin real 1432. Tango: 40s, micrush. JD: Keep flowin. Also peese 2: Rob(2), OdarLam Geeno Ant Nina VagueMy dog UPS DOA SUB OE800 Stldes Mexico& Taiwan folks, VB Bombers Jimmy Hatz ASIANS Buddha MR LB TD E40 WW CJ EK Sib CT, ET RF EJ NS Mo UG RS SK SS CS JL JS FP... 2 all u I didnt include... oh well. Dont trip.

Nicholas DiSessa
Nick, Lil Italy
High School is the time to visit yourself and witness the world w/ every sense I learned to hate myself and regret everything Could never experience enough and that left me more alone than ever But keg o props to all my pure friends who never left my side once Those nights, those trips, those travels, every step of the way you were there, I could never tell you what this has meant to me I love you all Now its time for us to leave and explore and break new boundaries Look for it, don't let it come to you This is the strangest life Ive ever known-MrMojoRisin

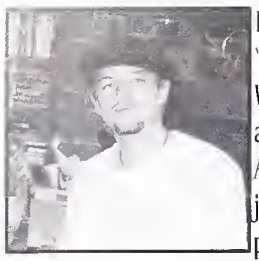

Nico Caen
"Lust"
Word life! We're out like shout and free like fish in tha ocean. All I want to say is stay up and be just in all your dealing. As we press on, we have to be focused and alert at all times while the sharks try to end our existence! Word tp! To all those who were mreal, mad love! To all those that thought I would fall, f**k you! Mad shouts to the old school, for keepin' my eyes open! To all the Gods, K.R., M.W., Zoe, Jumao, I.S.C., N.N., and all the ones I forgot, stand up and be strong. To my fly shorties, I always be there! Just call! Special shouts to my baby, Hey you!

Nicole Lipinski
Nickel, Malinda
On the waves of twilight...Free faling thru memories Sig-whtsupw/theAdams?Banging Pots New YearsAG-Dmbass&Fckup need the hookupEcho Rockman JT-it all Bgan w/ those crzy Franco Prussians!Bunolight Bitters Blood, I'm hella thirsty!Weshudkikdaboots Igot 5onit-Fck.Duck&alltheothers wstd time KC&JT- COMPPOSSE octave+5!DP96 The Best! ATPS,spinsters picketers rock. Frks of the Industry Hi to SH TH CDG IR IS MH MG GC LB OM MO MR-12yrs iluvU jockin the summerbreez! Thnx to everyone"I'd be so sad if u died!" LUV TO ALL ... silver glittering waves.

Nili Miller
"Ilin", "Nil-Dog"
Its 96,timr 2break open a 40.Shiz-Nutz,My sis u got a place at hotel Hilcrest,only if you stop making me drunk;Don't touch my coke hoe.wev been through to much.Sasch,from diving 2 friends,the bad men 2 the good Ill never forget u.U girls R my strength.SL,SB4s-4-ever.MS,thanx 4 the fun.LY,EZ,much love.HT,waz up my 97 Gal.CH,AS,My inspiration.BP,can u teach me scottish?NS,member wen i licked u out?I got your back.BW,your da best.MWR,MC,AW is Ditka on the bus?CH,ML,RUV,AB,EC,EN,LB,NC,Much love.THanks 4 the memories 96.Should we drink at my house? Yup...

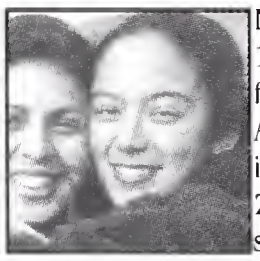

Nina Kahori Fallenbaum
1st 2 all my girls: Momii-Nikkei flygirl & sister in stuggle. Queen A- destined 4 grtness, thanx 4 ur inspiration & love. Charito- snc 2nd grade, nvr lose ur fire. Shira-smoky nites & gorgeous AMs, we kicked it 2 hard. All my sisters: ur beauty amazes me, nvr compromise it. I luv u guys. SHR- whrevr u go, my lite is on 4 u girl. JC- kndgrtn homie thanx 4 listng. Dre- believe in urself, ur the woman. MS- 1st love & closest 2 my hrt, miles wont matter I'll alwys luv u. Thank u Mom + Dad 4 love & patience the last 17. K,S,J, Auntie & Obachan-I'll make u proud. Thank u Davis 4 ur faith in me. My thanks 2 those who had my back @ B-Hi & beyond. 2my fellow children of the millenium: stay proud, strong & real seek truth don't give up the world awaits ur genius...

Nora Convery-Bullock
Nora B
2 my sports buddies. H2O Polo: LP, MH, RC, Asian Posse. Soccer: KB, RL, SN, JP, MYC, CC. Crew: MS, MFF, AS, NW. MS: Long talks at Cancun, (TC) ur in our seats, crazy ear guy. MT: Open Hand? Please sign my yearbook. LP: Balloons? R U stressed? AS: 3 holes, u crazy Jew. RC, MFF: my favorite pairs, good luck nxt year. KB: from the pharmacy to physics. AF, LS: I miss u 2. Foo/ Drucamela/ Homey Q Funk: I love you, I think I'll miss you the most. ME: from ur Christmas party 2 now, my stubbom & caring best friend, I love u and miss u already. I love you all.

Nora Irma Benitez
"La Miss"
I Bueno por fin me voy! Primeramente Quisiera darle las gracias a mi mama y papa que me han dado todo su apollo.Miss y pablo I love you guys.W/me for so longMissy thank you for everything you have done for me.I'll always be there for you. Hey Pablo Gracias por todos esos dias de por risas y Chistes. My love I luv you always.I hope you hang in there. This is a shout out for all my friends,Olga thank you for being there 4 me, Karing,Cecilia,Angelica,BrendaLetty,Lorita,Reyna, We made it por fin!Secuidan I luv you guys!

Nora Woolley
"Wul-lee, Laura"
Oh,it all began so long ago that I don't remember the begining so how can I possibly know the end?" I rmbr. when we saw the world thru the eyes of a crow w/ fake dreads,wtchd. RB over n' over,made simple music, and MMurphy was r man. I will always sit on those steps and inhale the talk.I'll cherish MilonToc.Guys it started w/ nites @ BLs and the laserium,but it didn't begin til we let eachother b free. JRIt was on a kitchen floor. U wrote graffiti on my body,I wrote the nvre nkng story on yours. MDMP thx. 4 patience.GNewwWoolbull.Asamufungi.Gonact
.

Olivia Meyers
Liv
We're finally outta here! It's been fun.Mariel I can alwys count on U 4 fun.I'll alwys member evrythg! I'll C ya at the frat!Luvya 4alwys!If you like Piña Coladas, we'll B at Henry's! You too Mari!—We've been thru a lot & I hope I've been there 4U as much as u've been here 4 me!Luv U 4ever! Fraggle,Mel-dog:it is alwys a trip when we kick it! UR such good friends-keep smiling&acting!luv u!Will-dog:weve had fun kickin it-luv u. Sofia keep up the walk-luv u!Wazup DTB! 2 my parents-thnx 4 being here & not tripping 2 much when I turned 18! Thnx 4 letting go. Nicole Is Such a Cutie! Ewok-That Hooch! 2my man-Baby,Iloveyou.

Panagiotis (Panos) Pappas
Panos the sheep lover
First I send a loud metal up your ass to all the home boyz. KC JR JH AF SZ and everyone els who is cool like me. [redacted] Thanx to Cliff, Dave, and Steve for making the greatest heavey metal bands. Heavy metal is the best. Thanx to Red Man, Skoal, and Kodiak. Word up to the LBC. Watch out for Formula, were coming for your soul. RIP Cliff, you rule. To all you skum that go to this hell hole, remember, Satan laughs as you etemally rot. Formula till death, metal rulz.

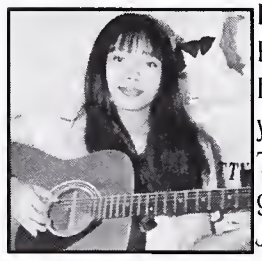

Pattama Kaenphet
Patty
Hi, Rock'N'Rolls Fans I will miss you A LOTS after I go back to Thailand Mei, dont 4get 2 fing the guy w/ the glAsses Nikki, where is Jimmy? Chin, I love Korea food so much. Ms. Morrison, Can I B ur daughter? Dady, I luv U. Bye all, my friends I love you Kingston, Love U always All I want to do is rock with U!

Phillip Coffin
"That fool who always be playing drums" OH! SHNAP!It's all OVER!How did it fo so fast?! Anyways,I'm onthe EARTH here&now&I gotto givethe WORD:97,98,99:Look yall,school maybe wac&tediousbut therebe ways2usit2yourAdvantage!BHShasSO much!SomuchKNOWLEDGEhere,just pick good classes!Af-Am studies,Ch.Latino stud.,ArtClasses,therebesomany coolass teachers!DO IT 4 U!NOBODY ELSE! IhopeMy BeautifulComunitydugTheDrums.Eli:keepitupJazzFolks:thanx4the deeplessonsMusicians&artists-xpes2BHSHeatUbmajcMat&JoelLoveyalOhafolksrespectUSTFOLLOWheW oftheEARTH!BerkeleyhasDonesSoMuchLOVE&THANKS

Phoebe Seaton
Poeb,Phoebs,Beefy,Phoebe-Phoeb
Howdy. Thanx2 all my friends, Ill come Back n a sec: 1st X-country waz cool-Marg- dont get hurt all drest, good luck nxt yr, Hoops had its times & tears- Yall thanx4 hurtin w/ me, Now2 my Havarim: D gang What Up? MY- been through Bubba2 BecPuking, Just watched Dead Poet Jay- HUMPH- bet I said it wrong Mal- KIT & Shh, bet $20 Ill, well U know, lets go get gas GeenoGeen- GOT THE TIME? SnowBall-enough said Raphie- I wrestled w/ just kiddin, lets drink & do the white mans overbite 2 others: Tob- I wont embarass U, Les & all others: Go Bears, Giants, & baseball

Quamesha Lott
Yeah its 96 & Im out. B-High was cool cuz the years flew past. & I pimped my last yr independently. Now Im out not 2 ever see any of u wuz's ever again, & it feels good. It aint never been no love between u HOES & I anyway. The only ones that stuck ther freshbutt on out was TEECH & CRYSTAL & I got 2 give it up 2 DAWN. My heart goes 2 MOOK. & thanx 2 my patnas that just never went janky on me DEE-LEE & DEANNA. JOH YEAH THANX 2 all the people, who let me F up they hair & paid me. & since I cant curse... BUCK ALL YALL!!!

Rachel Brand
"Rachie, Poochy, Rach-la, R"
"I stood w/out clothes danced in the sand I was aching with freedom and kissing the damned I said remember this is how it should be." To all of you with whom i have exchanged truth, I know that we will find eachother dancing and romancing in the wildflowers,

"cause freedoms just another word for nothin left to lose." And to all my fellow leos that i love remember, "If your born a lion dont bother tryin to act tame." Lehitraot Shalom

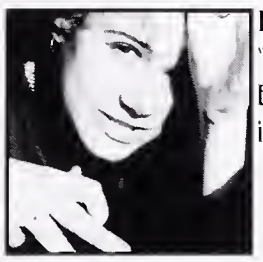

Rachell Siebert
"Roach"
Empty corridors filled with invisible blackness.

Raphael Isaacs
Ray, Raphie, Rainfield, Turtle
Hi Everybody Jay-BestBdz 4ever GoodAnswer, YouSaraConnerBusta cap in yoass Dont stop laughin Joe-BeCool hangin onda beaches oSM.Keepgettin pages frm yor agent Its kiss-a-freak-day Beefy-BestFriendsWrestleMeAnytime Maya- Dancin-Prancin-Lite-Romancin ly Mallika- Crush on U since4ever still do GC-FreaksR hr friends. Bri-Utah rules! SoDo mormans! Ben-8.4million mins Ive KnownU Luvd every sec BK-Icant sleep f**king A KC-4thatLuvOf$ Rob-dont call me TB-Love U always.To THOSE WHO GOT ME THROUGH Nds,SM,CK,DD,RC,YG. MissU M&K.Y. U2 C.R KeepOnlyInYurHartWhatGivesU Pleasur

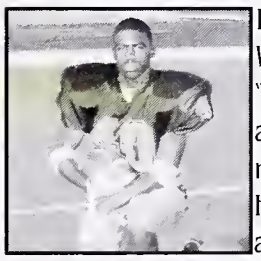

Rashidi Barnes
White Chocolate, Jahi, #40, Shidi "Life is 2 short" for me 2 trip off any female n the "96".Peace w/ much love to my brother #13 Hasani.Came here in "92" ma and Byron and Deela & Al jockn C/O"93"."94" just parlayed w/ the crews MILK BONE n Food Stamp CLICKS. Got a girl "CW" no hard feelings."96" balln w/ that 9-3 football team,Ya'll Marks U should have played.Lost LEN BOB RIP. Got another girl "KE" theres always love.Went 2 Mexico.Don't forget "AA" I love my boyz form the hoop & football squads. Peace to Miss Roberts n Miss Calvert. Love 2: AH, KB, MB, TF, BG, LR, TT, AM, AW, HD, TW, the whole GSP,97 U know who UR. TC you know its all good.I luv U mom and 2 everyone else I didn't say!Peace 2 the rest of the summertime click and "We out this B*tch."

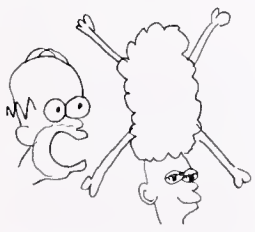

Ray Cagan / Yeshayah Goldfarb
Duff / Rabbi
MMMM...ChickenBreast, Doh! "If yur gonna Smoke, you might as well Pop, if yur gonna Pop you might as well Shoot, if yur gonna Shoot, you might as well Mainline!" "Id walk through hell in a gasoline suit, to play baseball." "Sometimes I wish I were dead, No wait, not me, YOU." Mr. McHugh is the big pimpdaddy of the month. Big Shots out to Burger King, Sals, Donutshop, Dollar food, that 1 time we went 2 KFC, & suicide runs to the Boarder & of course DINAR. Stay true to golf, youngin's & Leslie. I would also like 2 thank Jesus Christ, our lord & savior. "Donuts, is there anything they cant do?" WT,KT,BK,GC,AY,NS,BHS BB!!!!!!!!!!!!!!!!!!!!!!!!!!!!

Rebecca Lee
I'm walking cross the stage&jumping on a plane to C.A. BHS wmns soccer had 4 grt yrs,KB,SN,Coach,&the rest of u Chichi butUcan call me smeechy-Borsan!

Rebecca Letz
"Bec"
This is all I gotta say, (Well, all I have time to say): "We all go looking for paradise, then come back home ."-ani difranco

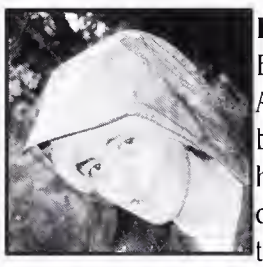

Rebecca Robertson
Becca
Ahhh! I never thought it would be over, this thing called highschool. our JNC has all but dissappeared.CTWE 3 NNAS aie the the lucky ones. (SERP lives on).But Leda you're still here.almost 15 years.You continue to piss me off and amaze me, bestfriend. MLT-Physics will be hell with out you. you keep me sane. AF-if you read this, you made believe I could do anything. Don't forget me. LB Friday moming 55 till 8? we both listened to eachother cry. your loyalty inspires me. MBR! you'll read this now! Hang in there sister, 3 more years.

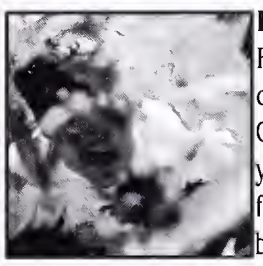

Remy Tennent
Rem-dog, Rem-rod, dogg the dog, doggy, Green thumb, Ganja Guru
you got five on this!? It was a fun four years.93-JVsoccer and baseballGettinadjusted to the hive.Had my first forty of the olde.94-JV soccer MVP and JV baseball.The parties began and so did the late night missions home95-Varsity soccer and baseball.6oz.with NPand JM in the hills! No more dosia worries. Smokin' the J's but still bustin the grades.Men's trip 95-tokin with the pops and having a close encounter.96-We're all gona kick it JM,AS,NP,JY,AD,LT,KL,YE,ISC,KH,RV,JS,JC,AGM.Safiya-I LOVE YOU

Renee Shank
Shank'n'Frank, Shake n Bake, Shank dog
I wish that everyone could understand what these things mean to me. YMCA, camp, PRC, kids club MB,SW,CF we made history. Hootie! Parentsx4, you were my supports thanx. Amanda"if I could I would give you my eyes to see you as I do" no more ladder dancing. MN little history lots of fun. Beware of the cute guys in chefs hats, he's mine! EH you are the spice that made things nice, someday we'll be Nadia. AS weren't we going to be sports dr.? Thx for all the luv. it's blow job 307. MW I couldnt have run without you between crazy bus trips and coaches we had to find peace somewhere. LY thanx for tajima talks. You aint nothin but a hoochie mamma. DTZ you were right I was ok I couldn't have come this far w/o you. Props to the 95 crew. To all my homies "YOU REMIND ME OF MY JEEP"

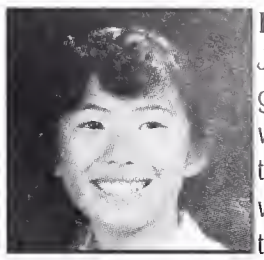

Rin Okano
Ju-Ju Beads! Our 4 years together are over. Well I guess I want to tell everybody I'll miss themyou guys Know who you who you are. Trangie invite mwa to your wedding! Love-pops, my twin dont leave mwa! Who will listen to my spanish tape! He-He.Michy-girl, keep on takin s—t! I swear you crack mwa up! I will get a come-back! He-He. Kermit your so sweet! Alison let's find Kobe-Beef! Hey you field hockey girls kick some Del Mar butt!Bye and lots of wet ones for Bon-Bon Jess Tammy Andrea Jan. Huey Brian my bro' Jason Butt Renee Sash Tam 'laner, and ya'll

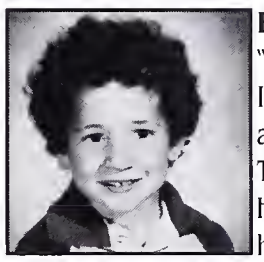

Robert Gordon
"Bobalue" "cool cat" "OP" "Red"
I can't believe it's over already and I was just getting started. Thanx for memories and stuff. Hopefully this isn't the last you'll hear from me. I'm just glad to be a part of the class of 96. Props go out to just about everyone especially rone-x skinskimer, J, Chad,Breandain,

Rosa Isela Santoyo
1996 finally here,now that I have a chance to say my last message I want to thank my mom and dad without them I wouldn't have done it. Thanks!!! I want to say thanks to Mrs. Rus for been there for me when I needed her thank you for everything Mrs. Russ I also want to say Hi!! to all my friends,specially Maria,Rosaio,Marisol,araceli,Laura,Quille good luck in the future and take care. 1996!

Rosario Mendoza Gonzalez
Chayo"
Finally,I did it!!! Time to say goodbye to BHS & stay out 4 GOOD.Having a hard time going 2 class 4 & long yrs.Now I realize it was all worth the time I didn't know what was going on in class. no more looking at "Julias" at lunch time listening at their risitas thinking they're all that. Gracias a Diosito the 1 who has helped me out & doesn't forgets about us. Tito: thanks z toda tu ayuda. I would of never done it on my own,4 being in my good & bad times, to my friends: Good luck & best wishes in the future! C/O961/x Guanajuoto1/xc Mexico 1/x

Rosario Salinas
Charita
Mami:Gracias por todo tu [illegible] 4 everthebomb! Shira: Acey [illegible] stillmore2come.CHRISTMAS2006 at my house.OK?Causewewillalwaysbeclosenomatter wherewearе/LOVEU!BEN:MiVIDA. Thanks4allyoursweetlove.DISNEYLAND Forever,AH UM Dijo Un Sapito.Andprofessor A Rules! To everyone else,the mind is a powerful thing!Wuzup2mycousinand friendsat BHS.

Ryan Van Valer
"VV"
9-relaxd took it easyHTG 1st trip to the land w/ BP&DO&right before littl league-Damn.10-found the meaning of dedication w/ JCO-throwinthe rock daly and it paid-NorCal.SCVV Ale what a strange brew.Ian-Hey dude Hey!I'm glad all they took was your 40 K-dawg Dank&Drank 94 Arrii!MIKYS? in the shed KH&JS,DM,CDG,anyone for the bears?11-LAcrosse was somof the best memories of my life.JEREMY-SI was INCREDIBLE,NN,MWR,DM,BW,AD,NBO-we almost made it. Ramona-sunshine of my love-I do believe in miracles-I love you.Stins on mysteries-AYM,AT,GL12-concrete angels ANT?2

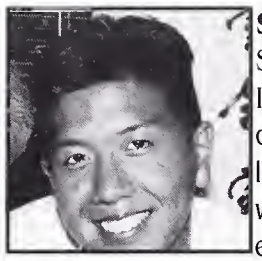

Samuel Kao
Sam, Sammy, Mr. Integra
It's over. Davis here I come.Thanx 2 my frnds.Chan-I like da new u, stay frsh & dn't worry,u'll get a GSR.BJ-Da tightest rtst,It was fun chilin w/u talkin bout girls.Gabe-u're smart, get rich so I can bum off u.Geeno-frshmn,jus kidn,u've bin a good bud.Mich-49er-thanx 4 keepn physics frm kilin me,let's ski sumtime w/ Leo.Leo-I'll see u in Davis soon-we'v been thru a lot, thanx4 bein my best frnd,I'll race u whn I get my NSX.To da crew in Concord:Steph,Nat,Will,Becka,Jackie;u're all Da BOMB!Special thanx 2 mom & dad & 2 God 4 bringin me here.I luv y'all KIT.

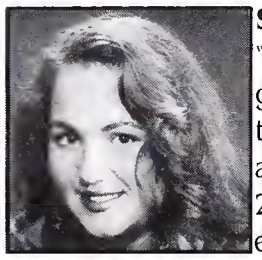

Sandra Mendonca
"tiger", "Minnie Mouse"
good times may come, good times may go, but memories last a lifetime. click of 96/ Sophi-talk 2 crusty keep eatin tem vegetables/ Mel- TAT's y YOUR MAN BOUGHT MY TICKET don't trip off tem AAA guyz/ Tdog-got my pert plus 2Shorty, Seal much luv stay DIB A, stay sweet Mo: never 4get da trips at nite stay away from Andronicos watch tem spiters tankx 4bin there da past 10yrs Visay- da 2 minutes til da end of da road "Good Book"- weres my tiger butthead NIKE 4ever 2my fiance Mickey stop tripin comoniwannalaya Souki, Souki tua foofa sempre te amo!!!!!!!

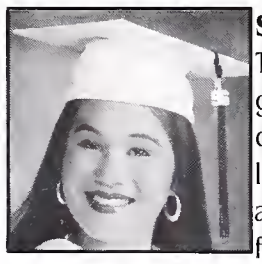

Sara Momii Roberts
The years have gonebyinaplacethatcoul dn'thavebeenbetter loosingwhatyouhad andlovingwhatyoulost PM futurecanonlytell.Thelovthathas helpedme through willneverbe4goten. SraeNF&RSare my sisters forever Echofuhas givenme a specialpartofU.Allofyouwilsuceeedinyourfuture &whenyouallare50wewilstillbegivin geachotherwisdom,visions&happiness"juicy"&the"trips"w/ theme songsareeverlastina AEthe tharabudrivesgofmethroughRhomaw ayfromhomesrendlessjokesneverlettheb udpassThedoorssandoursudiors&NFw/ inspirationfromthemochidays.Love2mom&da dloweueverythinglov2RmHDSCKTJAAmRTBONall96

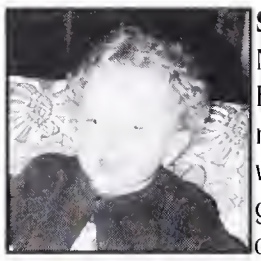

Sarah Bob Ellinger
Mr. Spleen, Lady, Red Berkeley High, a haiku: N o more bathroom pass There will be toilet paper. Where we are going And I'll miss this place, sort of. Spanky, you bald stud; Mr. Bye, your sweaters inspire me. Meg&Shosh, it's been 14 yrs, you can't get rid of me that easily. You should be so lucky. Gaby, my sweet; Krissy&Ben&Andy&&Lily&Shayna&Sarah&Margie&Justin; Roach&Bianca&all us punx they tried to keep off the streets: Y'all don't know how much i love you, or you'd get a restraining order. Help me, I think I've died and gone to college.

Sarah Burns
Sarah B.
These last four years have been,hopefully the craziest years of my life.Freshmen yr.:straight A's,hoogie styled.Sophmore yr.:crazy trips w/AbbyL.+AnnM. Acid experiaments in Ms.Shellhammer's Class.Getting bombed at my house at lunch.FUN times! Jr.yr.:MAYBECK-Gill-Dog.WAZ up Maybeckians?Sr.yr.:Brand new year. Finally, have my stuff 2-gether. Rebbeca P.-thanx for all the lunches and bong hits.KB-you are my straight homie.RL.-I love you + I appreciate all your support and friendship.ABBY, Gillian,+ Ann-I love you guys so much.Thanx for everything! C/o 96 BABY!

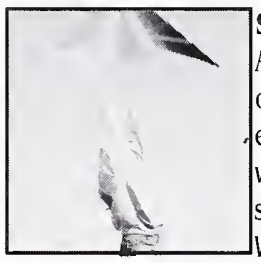

Sarah Winnalker
After 4 years, I'm finaly getting out of this place. Thanks to everyone who made it bearable. what should I say, four years summed up in so little space. Well, I can say: Shayia- Coatis are cool, don't forget ollie' and Jackie Will live forever. Kristy-someday you will find a man, don't warry. Sarah-soon we will,take over the world. D:S Bye memberrs-Lt was fun while it lasted but that didn't seem to be too long. I can't fit enpugh e;se om this space, so I hope everyeone else will remember these four years of hell W/O help from me.

Sasha Marie Hauswald
I'd just like to say to all you NY fans that MT is the center of the universe-that's for you Tawdy-you best come visit. CDG-can I have a ride?SR-I'm the original and you know it. Is tn at Jen, in a beachhouse, in Hawaii w/go-t boy?Nevermind.Carol-I'll miss you, hope you have fun at college,no wait-not you,me. TH,LS,and LN-find guys with real cajones(and no fiancees)!Careful where u step 'cause Wutangs are everywhere guys,ready to suck the life outta ya.B and L-dont blair on any ones shoes and write your insane friend at Wesleyan.Also,bye to:NL,SA,FM,DM,AG,GC,SF,MW,MS-love Sasha (the girl).

Sasha Rossman
"Aleksandr"
"If you can meet with": the fearsome four: AC,ET,LP: Longest & best;what I havn't said you cant know; I'll see you here&back. I may talk valley,MR,but I'm not a black wman; MS-happy if you're,call me though;LG-fall ever easy;MH-I see fjords. Scandals TH-Thang's outta hand;SH lets call the glass full&keep on going;CDJ,AB,JC-Thanks for bringing out the laughter; cookies+postcards support-RS.L+BS-Well arrive at our own pace (no pheathers);MW-from afar. No mo' mamas on tap,FP,SSV,JK, etall: so o'erhasty, but knowing you means more than weaving new patterns.

Saul Zippin
Naval Academy
nah I aint Paul but I gots to send a shot out da bitch it was sweet coo r going and get dumber but I aint bein another Dylan em. E C, what up dog kick s. Me towel *ss for me maybe will meet wit da u n seanemack good ya stil down wit da oar an all a no its cool to see you at night now that you aint always wit Yoni.J-money sucks your folks found out haven't seen ya for hella long but it still all good in da hood big dick A,damn it dope and Isee ya at da Es:Ira SM it was cool but odd much fun at L&C,Greek F*ck da [redacted]

Shaneè Singleton
"Neè, Neè-Neè, Sharmaine.
Its bout time our 4yrs over Id like 2 start off sayin whats up 2 my folks Nini Gl2 and Kell we've been through alot 2nd Id like 2 say I love my family-n-thanx 4 bein there4me 2allU BOOCHES jockin Mar Keep on cause I love competition whats up 2some ofmyfriendsinclass97uknow whoURnuknow whouarent whats up2mypatnswhokptmeandNniou24inthMomlovesomeCRAZYA**SH*T whats up2 ANDREnKazem Damion Victoria Amina WhitechocolateAlfredandTaji Last but not least RIP Leonard Muchlove2u. Gudluk 2 kaw yeah booch [redacted] F*ck dat sh*t Hoe!tf.

Shannon T. Harrison
"Sha-Sha", "A-Sha-Bay"
Well da 4yrs have flown by and time 4 da 96 2 raise up out this bootch. Thanx 2 my family 4everything. U have given me a lot of love and support.Whaz up 2 my downazz potnaAdeelah. We did this! 2 Kisha, U know Im out but Im still here 2 kick it like HC95. My 96 folks #40,Vicki,Dawnree,Tyra,Angie,Byron,Tameka,

Shayna Stanis
"Chuck"
CIA and Irene-see ya in 6 Natn hd fun goin to SF w U-ACT and McDs 4ever Shosh I hd a great time jamming w u Eloise and Emmeline-2 wrds:The Crew Nad-3 yrs-try to stay out of trouble Meg.thanx 4 taxiing me around esp ACT and Kimbals-Indigo swing rulz!!! may U always park behind Mercedes thanx 2 Ben 4 puttin up w me @ lunch-Im yer Greek Ellie-I did my physics HW! Sheesh-aftr 17 yrs I can't bliele well B apart I'll miss U I hope U find yer WALRUS at Obie! I dedicate this to John I hope U get better soon

Shira Devora Reich
Senior Pimp
I'm just sittin over here sparkingupafatty remembering the past 4yrs. All the nights just mixed in 2 one with memories of hittindab-ngs, being tow off our behinds n gettin into fights for no reason at all-AE-You are1 crazy femlae. It's all about ELS though! SR-STOP THINKING! RS-areudownforanotherallnighter? NF-hm where do u want to eat? SN-12 years and counting-

IMIHAYEKARAHARUACH VE YUFI SHELACH ETI TAMID AT HACHAVERA TOVA VEYOTER SHEHATALI EPAAN - @myfamily amillion neshikot. On-and hell ya I am the MFing princess of pwer—though you knew fool. I'M OUT!!!!!!!

Shizuko Morimoto
Shiz-Nuts, Zucchini"
Were Done! NM-Nilifreakme-ah!LuvU somuch,rides to Glb.in the Volvow/PaulaA,2nd Home,the coke,Seinfeld tlks'til3,LennoxatLHS,Wrds cant express.SC-from bos Iran out 2 P.Champagne+ a freaky Limo atJP,ILuv the rearview,Yis every1 staring?8years!Maiden-We R2 much alike,YUP!I LUV U my beautifulsistas.Cuz-Daboogy?no raisin.Miss U most!SZ-UR wonderful,Thanx to JM,LYtEZRock-Luv u much.EH-Do U want RC?SL-SB4S always,EC-U BITHG.Illin's B-mentany1?Hi-MC,BW,MWR,AW.HT-sexy97girl.N,S,M-JEFF!178-U R my Everything.Tuesulgot5onit.CH-bye w/ foil.AM-tear it upin'OOBYE.

Shoshana Francis
Slosh, Shosh, Jim, Lily
Yay I made it to senior year w/o getting any taller! Well, there aren't many things I can say that will make sense to everyone, but I'll give it a try. I guess despite its problems, BHS wasn't that bad. Most of the teachers were competent and at least you could use the bathrooms in the A bldg.

Shoshana Levy
"Shosh", "Big Mama", "Kermit", "Yoshi" Ari-U R 4Ever my hero.I love U. Amos-I love U. Mom=Dad-Thanks 4 all,mostly your love.I love U. Nic-4yrs 2 C U R my best friend.143Erin-U R Homie 4life.Thick+Thin. I love U.K-Crazy love.647 4ever.Kelsy-oxford 2 BHS friends 4ever.SB4s-Nili,Livin large.much love.Shiz,memorys love U.S.C.,miss u.KSK 2 the heart.56-U R my sister.900-cruz'n mission.143 Emily-U always liste.Carlos-never forget 3-4.Jo-c U N L.A.Fia-Jr.2 high 2gether.Jewel-your ABC's keep me going.Donni-U always care.Abby-I miss you.Waz up 2-Rob,Chaz,Shawn,M.B,Kojo,L.N,my freshmen, N all else

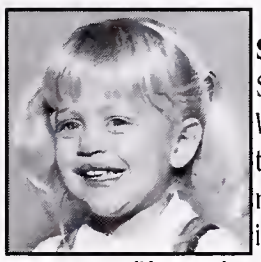

Signe Anderssel
Sig-knee, Sig, Seesa
We are the freaks of the industry! I don't want to mention names here 'cause I'd probably inadvertently forget someone.Y'all know who you are and how much you mean to me and how much I love you. Remember that it's all about sushi, browhie mix, and Ben and Jerry's. Thanx for a pretty rockin' four years.

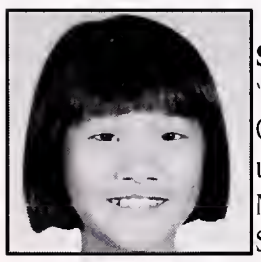

Siov Bouy Ly
"Luv Pops"
Continued from Trang Ha. Whatz up to: Hussein, BJ, Willis, Tina, Matt, Richard, n' Wei-su. Tuyet n' Sandy- Take care of eachother and keep out of trouble. Uyseng- Good luck- hope you graduate in time! Siov Kheng n' Bruce- When are y'all getting married? BHS- 3/4 yrs of high school memories to cherish, but also to forgive and forget. We also want to thank all of those who helped us- especially family and friends. To Trang- We've been through a lot in the past five yrs., hope it never ends. Just remember Junior High.

Sonia Reyes
My travels and dreams will take me far from here but I will never forget Berkeley and my friends I love. Comadres VN,TW,SW,VW-I'll wait for you girls in Colombia or find you wherever you all end up. NF-long live PSG.LT,AT,LS,lets meet under a full moon someday. Ana mi prima querida,tu no save e como you te adoro. IL-mi riena nunca te voy a olvidar."fuimos nubes que el viento aparto...bora cheras que no terminamos" Gab-suert. John, vome travel and lets see the world together. Lo que tenemos es pa'toda la vida.!Que viva la vida y que se mueran los pesajes!

Sophia Seidlitz-Freedman
Phia, Froggy, Happy, Sophie 4yrs.Baby!Shi hi Meme Liewnr luvu.Rob's car-beemer car show95. Summer92 Piza93. Bonfire at OC Grand Lake Walnut St. Marina late nt. JC, MO, D-Antena. Harmonizing da bomb. Clubs we there. Rob mis u. PP BB CC u fun O Babe! To the crew Sanjay Mel Tonia sun tiger no more happy D's luv kickin it. SK soft enough? TL keep it loud. Mel don't stres I luv u BF 4eva. MO liv MR buds 4eva CL Hi BJ my buddy 4life ura sweet-E I'm here 4ya Wei-Su TC OTAY JOY a grt Friend B-true mis ya SL luv u AE mis u 2 underclass luv u all DP96 rules LL mis u2 n fun for 1 1/2 min. Mis everyone else C/O96

Stacey Nilles
Rabbit,Ewok,Spacey
To my Crew Grls-LP:I'm right behind you baby &CP:both my satadium buddies-are we the only ones here?HT-G peep the os hotties AS-DID SHE CURSE THE FOOT STRETCHERS MS FRESHCOX*BK PAUL SIMON CARPOOL(93-95) MN-thanx for putting ou w/ my grunts(BTC 3man,drinking absolute) ALL DTB:Dontbe playahatin cuz yo a*s ain't delegating _Fragglerock, nappylocks,Poobear_the skank stole my man AS,BK,EC,KC,MT-chilin at chrisMT-cime over&we'll play w/ soda &suto EH-thanx for keeping me standing when I couldn't walk NYE FREDDY-lluv you for always-wait til BTC

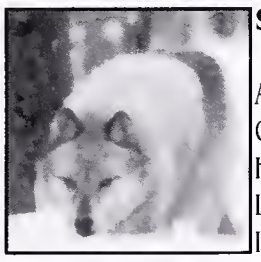

Stephanie Wolf Bravo

ADIOS A TODOS y EL TIEMPO QUE NOS HEMOS PASADO. No Hay otra como BHS. DODL-HW Lngs It Ben? Rumpl-SLp In Your I's?SONY-No's Vemos eh la media de Columbia y Mexico.LIKI-RESISTANCE, EtRnLLy.MCH LVE 2 My Hghschl swthrt-u know who UR. ARNEZ-Ahra soy la mariposa,Ill alwys B your SHDW.KELINDA- suerte Para Los Anos que vienen I Luv u.All the HOMIES-u know who u R-Many more times 2 come.A Mis Papas-Gracias por todo que me han dado, y me han ensenako.All Thanx & praises 2 the ALMIGHTY CREATOR, MUCHAS GRACIAS! DIOS LES BENDIGA A TODOS! LAUGH! MAZATL! HUNABKU.

Sunshine Anderson
Sunny
Well We've finally made it. I'm sure everyone had their doubts at one time or another. I'd like to thank God and my family, especially my mother for giving me the support I needed. I love you guys. To my little sister Monique, you'll always be my best friend. I'm here for you. And to my sweetheart, Darrick. Thanks for your encouragment. You are the best thing that's ever happened to me. I love you. Peace to all the patnas.

Susannah Nord
"Sue-Dawg"
3Yrs Var Soccer I cant believe we're finally out KB You have been a good friend through all the yrs I've known U its gonna be crazy playin against U next year but U better come kick it Frisco to everyone who has helped & supported me moms&pops all of my coaches Mr pooh I know its gonna be hard next year but we'll get through it I've had so much fun w/u I hope it never ends-143 always-2 all my otherfolks-Drea-Jamala-Marrissa-Sata-Cicely- AMBO-BeccaLee-Janga-NY-Dog-VickiD & ANYONE who I FORGOT- & to the class of 96!

Svein Mikkelson
Trypue"
The more it snows (tiddely pom), The more it goes (tiddely pom), The more it goes (tiddely pom), on snowing. And nobody knows (tiddely pom). How cold my toes (tiddely pom), How cold my toes (tiddely pom), Are growing. And to my friends: thank you very much.

Taia Wang
thegirls:anDnicety,EB,AH,CRW,EL,SM,ND, ES,CK,MY. mad props for making these years bearable.Roadtrips,artichoke fields,broken windshields,always the H2O tower (our 2nd home),KC,hotels in SC.Ant.:Just in it for the $$,huh?always love ya.(much thanks to the B.B's) suga-t To the girls: BC K rich and D nicety -always the best of friends, EB, AH, CRW, EL, SM, ND, ES, CK, MY.mad props for making these years bearable.roadtrips,artichoke fields,broken windshields,always the H2O tower and couches (our 2nd home),KC, hotels in SC,pink gansta jackets,lake anza,HORSE,Ant:Just in it for the $$, huh?always love ya.(much thanks to the B.B's).

Tameka R. Devis
MEKO"
To all my real friends you know who you are. To Anietra for being a true friend when all the other stuck-up, big-head females were being Bits*But it's all good you know that your going to need me. Next shout-out goes to Tyra and Victoria the two most people in the world who are my true patnas. To everyone in Mrs.Murphys class Kim,Jammi, Shira and Connie this was the best weeks I have ever had. That's all I have to say for now, because it's 96 and I'm out for tha 96. It's all about me and the 96 Seniors. Were out of here forever!!!LATER!!!

Taninha Ferreira
Nee-Nee, Dickey,T.T
1st got to say wzup2myBestFriends VIKI NEE RASHEED SNIB&KC I Luv Yall wit all my heart 2the Pimps: uadThats left VONNA Me Shwawnta Maradont 4get 95 Zmo-RICE&AKIDA Hasini Rasheedah Mesha MW AW ALFA HC Jerrika 96 Melina 2mommy Tracey& Christie 4Talkin about the fake ones 2CLEVE&IA neva 4get Yall 2myFamily my cousRICKY 26eorgia 4BNthere4him cant 4get FLOYD-RKelly my true folks NEE&VIKI Ino who I can trust. Omy 97

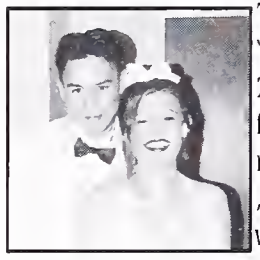

Tanya Luque
"T", Little t, Tbone
2 da click of 96 : Phia keep away from Wongs , M elanie thats my man , Sandra get ria of the flakes , sanjay we are out this booch . I will miss our crazy nights kikio it 2gthr at happy donut &MacD . Kandi keep it on 1 hand luv u like a sista . HAM (Bf) I will nvr 4get da good & bad times we had from 6-12grd H&R . @my honey KEAH I luv u 4 ever . Peace 2 the cool teachers at BHS Mrp & Hu ther . EC bchs can kiss my ass Much luv 2 selli , HAM , KM , ss ,MB SM SK Big D , MY and etc . Thank u 2 my parents for everything . TML & KPS 96 OUt of here!

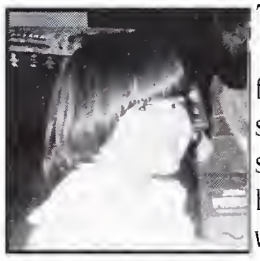

Tayah Victoria Waterhouse
WASSUP 96!We're free.4yrs of stumbling,growinandkickinit w/ so many true homieswhoknowwassup-u know who UR ESP.my beautiful sistas-Bravp,Nesta,Soni&BigV-who never fail to bring me laughterandstrength-who'vetaughtme about dignity&celebrationofLife-UR QueensBringingtheBeatWherewewgoDancinNoMatterWhatAndmyFamily-ThankU4thefoundationUvgivenme2standonproudly&KnowWhereIwalkIamRootedintheEarth2MamaThankU4LIFE-[illegible] thespiralcontinues PEACE2theB-HIGH 96 TRICK!

Tejuanya Tolbert
T.J.
23-15 Wuzup 2 the c/o96 We madeit.1st Thang F-k all those 204 that was talkin that DYKE sh-! Wuzup 2 the hoop squad Best Friend Jamilal43 TiffG,Drea,snowy,BG.Thank NAK,Herb,Chris Good Luk 2the rest,SJ,CHDavids Corny DS VH TWins.2All my BHS Klan TyracAW LH HRBarnes&more I'll miss u.Stay Sweet&I'll always LOV u#3PWB @ccc stay Sweet.2Jamila Thanks for being there.2 my baby RAY.y c-YA in the future#34. I LOVE YOU Always GRANCIE Thank u couldnt doit without u. much LOV 2 Todd G & Tracey G LOV u TOTIE TIFF. RIP Len-Bob. Iam out

Thiphavanh Luangrath
143 (Toukta)
Its about time thank God Im out of this School no but I cant say I didnt have fun cuz I did well I Give Much love to my MOM AND DAD and much love to my Homegirls MH LH CH MK AY HN 007 681 247 96 and all my Homeboys you konw who U R and 2 all the Asian Sisters from the wall I give u mchlv 2 my girls I give u summer of 95 u know whats up. @ Jeff thanks 4 the smile.2 8-5-92 ILL NEVER 4GET U.2 EBAYC luvu guts 2 ANN and MOLA u guys will alws b my best friends well u guys im out this Asian sister has 2 go But don't trip I'll alwys B strong Never 4get me.

Thuy-Trang Ha
Ha-Ha
Luv-pops-stop turnin all the good guys down n goin for the jerks! Sorry 4 the naggin I just care. From TH and SB 2: Okano, Ms Gullible, remember 2 get us back 10 yrs from now stay away from the mall-both the guys n the bras. Michile-Ms Blunt-go to 'funk and let out that freaky inner self. Allison-Ms Junior-sorry we leavin you, but hope this yr was one 2 remember-go to funk w/ Ms Blunt! Little dude, sorry 4 everythin, but it was nice while the fun lasted. geeno-kermit-"Everybody likes Gno" Brian-JollyBlondGiant-remember us whenever you hear this-cont. w/SBL

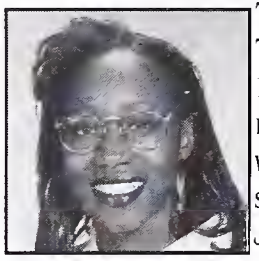

Tiffany Williams
Tifffanene
1st I'd like 2 thanx 2 da lord & my parents cause w/out them I would have nothing.A special shot goes out 2 my lil brotha Johntay thanx even though U got on my nerves.Wazup 2 my floks Punkin,Applehead,Drea,Tenair,Shani,Tay&Tyra.Da ghetto click da shindigs were cool.2 da OG click yes suh!2 da thick click & stat girls much love!2 my crazy lil sistas Sofia&Aster stay sweet,2 my sweeties Sani B, Dahrio,D'Marcus, Lamarr S.2all my patnas in 97 especially JB,JG, &DD I'll miss ya. 2 da folks grauatin' in 96 we out!2 da Black Studies Dept, Ms. Taylor&White Thanx

Tilden Yamamoto
First year, last year,best year. AYE THAgHntx u fur let in mie B mice elf.2 BREWTNIK crew' and all those who have experienced the bush-Keep your bottles full and your bowls always fat, cause nine six just does it like DAT.Props to ALIEN SPY 4 coming through w/ the out of this world, xtraterestrial GROOVES. I got off the intergalactic tip,and on Earth I landed my ship,from a cloud of smoke I emerged with a grin,from a cloud of smoke is where my journey would begin.final peace out 2 Sexy Sadie as I strike like Ike.

Tracey Waller
Mama, Tee, Young Tray
I tried to make it funny Ithought about being scanlless, But I decided not to go that rout. So what it all comes down to is this.Thanks Skibens to God for guiding me in the right direction. Thanks to my Aunt Louise for her part in all this.To my parents all three of you you mean a lot to me.And to my pride and joy Elijah Winston for the best smester of B-High ever.To Mr. McKnight,the BSU conference Crew,To Ayah,DeenaBeena,Troc,AWoods,AHenry Deruise Zinman and lane Thanks for Scareground95.Opal Mara Phil Brett Dame and Jamala,MrC,XanO

Tyra-Lynn Collins
T-Moe, Ty-Shi*
Wuz-up! yeah it all good! 9gr chillin 10gr down wit DAP 11gr hoes wasn't shi* 12gr about 2 b out of this MF. I like 2 say wuz-up 2 ghetto cik. much luv.wuz-up my folks TJ,AW,AH,DAP CREW,hoop team,jv& var cheersquad.luv u guys.sp thanx 2 Ms russ&comp ac.luv u .2 my BF,AB,LH,NH&RB thanx for being there 4 me.I luv u guys.2 my boo, u know who u r.I luv u&alwayz rmer tyra,96 see ya at the greek.much love 2 God,my mom&my whole family.luv U!RIP len-bob.I miss u dearly.luv u.2 all BHS 304, fk all ya,that was talkin shi*, stop jockin batches.Seniors up out! much luv

Vajra Watson
9th-park, 10th-classrm, 11th Up North, 12th-work, study gig. Thank you BHS teachers for the knowledge. I hope future classes think for themselves and spark BHS. All love: my family. Always remember: LIKILIKIBOOMBOOM- Gen-Nesta-Chia-Tayah-Tino-EW-NR-BW-Z-A-SR-R-MW-F- my folks know who they are. Peace. Class of 1996!

Vanessa Nelson
"Nesta, Vinny"
Wasup Bhigh,its bout the time to say goodbye,theres so much to say, I cant find a way...To my homegirlz,Tayah,Stephanie,Sonia & Vajra-you R familythankU 4 the endles luv,laughter,tears,music,dancing&support.Mama Iluv u more than words.My sistaErika-thankU 4 alwaystaking care of me.Ryan babyur becoming a man,goodluck!To allmy homies(yal know who U R)IluvU.To all my brothas & sistas in the 94 Yurok-much luv& most of all,Thanks &praisesto the 1 creatorwho has blessed me with life,luv,wisdomand srength.Allmy relations..and I'm out.96969696

Victoria Harris
Shaft-head, 'V', Crack-head
Well well this is it 9696 we're up out this booch Taninha,Shanee & Tameka shouts out 2 yall 4 being da real folks wheres my homgirl Melina find me afta graduation day. Adeelah do me a favor and don't OD yeah you know wha Im talkin bout Shannon whats up wit tha bankhead hop girl dont be messn wit my friend uknow(man) Nora B. whats up booch mo-rice, Akida, Doug, Louis, Robin, Brett & last but not shortest Craig, my cousin Jeanne and Valerie to da cheer squad always applebees even tho u aint no B whats up Katrina & OT folk neva 4get my patna RIP lenbob 4all I missed peace

Wei-Su Liou
"Suki /Wei"
1996! Finally we R done-Phia, its been fun.Hows da phonebook?HAHA! Stay sweet babe-Shawn remeber me in da NFL!-Hey Bettina I'll miss u buddy!-2 Deia my lil sis.Stay sweet,UR a cutie!-A,Momo,Gd Luck lil 1s-2 Magia and da TBT/TC Crew.POOL,WEED,BREW,and strawberry Hill-Family4Life-And finally...2 Tiger,Thanks 4 all da fun,good,and bad times/memories.So hard 2 see u go.No choice. I will never 4get our friendship.I want U2 know that I will always love you.Good Luck in da future and I hope U will find happiness. Dont 4get...Nike rules! Goodbye

BHS!

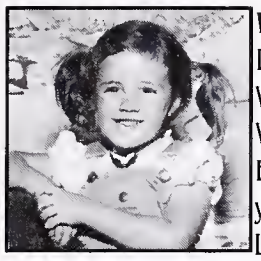

Willi Di Sanchez
Lucky Di, William
VARSITYSOCCER, VARSITYSOFTBALL all 4 YRS! Europe in 94... Marika-I still luv you, we'll always have football. Liv, my sister, youre the best! Youre taller and older, but my hair's longer! Kori, in Atlanta, mothering me from X-country, thanx. Bekka,it'll be fine and YOU HUNG UP ON ME! Mercel,little freshman! Carlos, classroom buddy, school just won't be the same w/o you. Dee-Dub,you were always there for me, college will be fun, man! Mom, I luv you,thanx for supporting me. Dad, I know you tried, I still luv you. I'm finally out, onto better things.2 all those stayin, sorry...
SOCCER=LIFE

William Smith
"Will"
The time has come so quick you no lets give and take and 96 we go like a rocket taking off for space lets all give our props to our underclass mates who still have to stay here adn this crazy school while we're in college acting a foul let me give a big shot out to Ms Russ for going through what she did to help us in the 96 class to be successful. I give props to Kentrell for staying real Leroy remember we us to have beef ha ha tyrone akida robin dre and Marcus and the whole 96 wonts to say rip lenbob.from the 96 class staying real.

Willis Wong
Long Dong Wong
2 the C/O 96! It was niceflying through these last 4 years with U guys , hope to see U guys in the future if not in college . I would like to say wuzzup to all my Asian Brothers & Sisters : Sista T,BJ,KiD,Eric,Alex,Kung, All those hoodlum girls on the bricks, my other 2 sisters in Richmond Steph(007) & Claudia I wont forget yall, now for the people that left before me : Hosanna(my cuz for life),Gavin,Tony,BeeHuy,Kenzo,Steve,Andrew,&Mavicar & to the people I wanted to know but never did, hope to see all you guys on the flip side!96

Yang Liu
Margaret
Thanx 2 all good friends 4 making thers 4 yrs bearable (& kinky). Dance Andy, dance! Dont become a singer, Shosh! Vicis coming 4 U Lildog! Kuno = Nathan. Ranma rules: watch out Megan! Gaby: remember flag pole? Hopefully Ive twisted all ur thoughts these 4 yrs. I dont have space 2 mention every1 so know that im thinking of u. (hahahaha!) These r the words thats gonna b in the yearbook eternally. Good luck u guys in future ventures. Enjoy life & its surprises. Have a nice day! This is too corny! Oh well, enjoy all orgies.

Zachary Kasten
Lanks, Zack-mo
What's up B-high,1996 is finally here and I must say it's been cool. I pl-ayed a little LAX,(10-12) met some cool people + always had a good time. Shoutouts: first off I have to give a shout to Case. I've known you for almost 14 years and we have had some cool times fishin with Larry, Portland amoung others.Wearepatnasforever.NBubetterbegood,DunMugwehadgreat times, rem the ind area pockin + SC beach with the females.Judge, fut ALLAmer u shored in those times.Trio with the wishers and Engb—ch.TCKekofsenioryearw?ou.Thanks.

Zachary Ryan
Cygnust
Hey People-Ben LJ&K-GabySammy-Meg-Sarah-F&W-Nate-dan S E&B Hannah-Anna- PWad-SeanK-Chris-Kim-andfrom the Emerson Krew W-up to Remy-Nate P-John M-Kerry H(Twin!)-MargaretW-Abby S-Liz R-Lindsey S-Leah F-Katie B And the Academy Krew sup to SaraH-Erica C—and the old old school-what up Ira! Lotsa love to jenny BH even if you don't want it But ohh well-What's ypto all I forgot above- including-Leslie Eric JackL Adam S&A Stacey Matt-The singin krew sup Dara Celeste Amanda BigD Jen Suzie V. Academy2 Stick together 96! Peace zryan@soda.berkeley.edu

Zakiya Upshur
Kiya, Lil "Z"
I can't believe it. It's my turn to be up out I'm so excited Praise God for all the good times and bad ones that I've had I have really learned from them I think the best experience that I had was participating in Mexico exchange. I had a great time and if I was able to do it again I would The worst experience was the college apps. For all you procrastinators a word of advice get your act together and it is not a joke 96 is and always will be the best for many anos a venir I'm going to look back on this and say I was alla but aqui yo soy!

Disclaimer

The views and opinions expressed in the senior activities of individual Berkeley High students are not neccesarily those of the yearbook staff.

If we lost your senior activity, SORRY! But just remember we never promised you anything. In case you get mad, here are some possible excuses:

1) You tried to use two names and we figured you out.
2) No one would let us in on the weekend to type yours in.
3) Your senior activity was way too offensive and we couldn't bear to type it.
4) MSG stole it.
5) Whoever was typing yours was mad that you didn't include them, so they tore it up.
6) Someone had to go to crew practice.
7) Someone had to go to LAX practice.
8) Lisa's dog ate it.
9) Tom couldn't get the program, or he went on Close-Up.
10) We looked at Dustin's butt and had to flee.
11) Wack Jacket staffers wouldn't help us.
12) We were too busy yelling at photo staff.
13) We got really tired and went home. I mean, you've never experienced the awful feeling of typing in 18 pages of other peoples' thoughts, about which you couldn't care less. So don't complain, please enjoy our yearboook. Thanks for your appreciation. If you have any problems, keep them to yourself.

~1996 Yearbook Staff

Index

(By First Name)

A Aiem-Sa-Ard 79
A'Dia Hervey 94
Aaliyah Jones 83
Aaron Dehaven 15
Aaron Franzen 17,44
Aaron Friedman 17,69
Aaron Gratch 82
Aaron Sachs 86,128
Aaron Smith 76
Aaron Terteling 4,28,159
Aaron Watson 50
Aarti Masand 84
Abby Enscoe 69
Abby Sullivan .....
..... 11,28,51, 57, 146,195
Abdel Shakur 27
Abdo Hussein 94
Abdulah Harris 70
Abe Katz-Milder 71
Abey Fassil 16
Abigail Davis 91
Adam Adler 89
Adam Beck 79
Adam Gray 93
Adam Kranzel 83
Adam Selvin 27
Adama Frye 92
Adeelah Baatin 12,42
Adelina Ramirez 86
Adisha Davis 68
Aelisa Carr 67
Ahmad Austin 89
Aisha Armstrong 12,56
Aisha Beasley 89
Aisha Carabello 80
Aisha Gorson 93
Aisha Lofton 72
Aja Stevens-Bell 100
Aji Fordice 81
Akida Hightower 18
Aklil Mesfun 84
Aladrianne Dacus 91
Alan Aki 89
Alan Davis II 15
Aland Welford 77
Albernette Scott 99
Albert Ma 84
Alberto Perez 74
Alberto Zielke 78
Alec Johnson 83, 134
Alejandro Carbajal 90
Alena Zweben 78
Alessandro Dalbon 15
Alex Hutton-Tine 45
Alex Kreit 174
Alex Young 101
Alexander Acuna 66
Alexander Grubb 82
Alexander Halaby 82
Alexander Halterman 70
Alexander Hutton-Tine 19
Alexander Katzen 20, 152
Alexander Kopel 83,150
Alexander Kreit 95
Alexander Mcdougall 84
Alexander Rea 86
Alexander Rice 99, 134
Alexander Savidge-Gillett 86
Alexandra Aquino-Fike 89
Alexandria Leckliter ... 7,95,108
Alexis Colon 68
Alexis Evanguelista 69
Alexis Kihn 95
Alexis Sutherland 87
Alexis Tjian 100,112
Alfa Yansane 20,55
Alicia Perez 85
Alif Rahim 86
Alike Boggan 13,112
Alison Hurley 83
Allegra Gordon 93
Allison Matsunaga 96
Allison Novak 85,122
Allison Young 78
Alma Rodriguez 86
Alresa Browning 80
Alycia Jones 94
Alynn Cassidy 90
Alyssa Tomfohrde 100
Amanda Cherrin 67
Amanda Coffey 91
Amanda Goodin 17,44,60
Amanda Lyon 72
Amanda Miller 85
Amanda Sullivan 28
Amanda Yeaton-Massey .....
..... 10,63,101
Amanuel Yemane 88
Amber Crowley 81
Amber Sharpe 27,49
Amber Todd 77
Ambika Velvadapu 88
Ameerah Middlebrooks 74
Ameli Pratehr-Nahman 75
Amelia Topel 100
Amina Abdulbaki 66
Amina Elmahdy 16,44,54
Amina Mccoy 84
Amina Wesseling-Zamba ... 101
Amir Aslam 66
Amir Sagha 76
Amit Aggarwal 79
Amos Levy 95
Amy Chen 14,43
Amy Kwong 83
Amy Morales 97
Amye Ominsky 74
Andre Elias 81
Andre Love 72
Andrea Ali 12,42,56,62
Andrea Corr-Boudreaux .....
..... 91, 132
Andrea Henry 18
Andrew Beck 67
Andrew Burns 90
Andrew Day 91,136
Andrew Lee 72
Andrew Stewart 28
Andy Cassidy 67
Andy Samberg 26,36,48 53
Angel Malone 84
Angel Parra 74
Angela Jackson .. 19,45,55.112
Angelica Aguilar 89
Angelica Espinoza 16,44
Angelina Corbett 68
Angeline Leonard 95
Ania Wilson 78
Anietra Montgomery 23
Anisa Albarri 12,
Ann Chernicolt 67
Ann Colins 14,
Ann Morton 23
Ann Trapaga 87
Anna Brodsky 13,
Anna Economides 92
Anna Godbersen 82
Anna Hollenbach 94
Anna Martin 96
Anna Moyles 97
Anna Silverstein 27,49
Anna Smith 99
Anne Chodack 80
Anne Dresbach 68
Anne Fujimoto 92
Anne McMillan 73
Anne Philogene 75
Anneka Harper 70
Annetta Harris 18,93
Annie Fujimoto 108
Annie Silverstein 130
Annie Wise Gray 70
Anthony Barr 13,42,55,128
Anthony Kardosky 94
Anthony Margain 84
Anthony Nubin 97
Anthony White 77
Antisha Partee 74
Antoine Lewis 84
Antoine Summers 100
Antoinette Niblett 97
Antoinette Tilman 2
Anton Mates 96
Anya WIlson 132
April Theoudele 28
Aram Fischer 69
Ari Freedman 81
Ari Houser 94
Ari Weiss 29,50,136
Arian Frett 92
Arian Johnson 71
Ariel Herzog 82
Ariel Schrag 86
Ariel Walden 77
Ariel Wolansky 78
Arionne Moore 23,29,36
Armando Jones 83
Armin Fardis 69
Aron Ford 92
Arrelaine Dameron 91
Arshaye Winters 30
Art Alexander 66
Asa Dodsworth 81,124
Ashanta Woods 29,31
Asheena Ward 29
Ashley Burns 80
Ashley Greene 70
Aster Mehari 84
aundreia Carr-Therol 67
Autumn Linn 95
Autumn Vinson 77
Avery Cohn 91, 118
Avery Moore 85,150
Avonti Lindsey 21
Avram Baer 66
Ayah Miller 23,36,47,56
Ayana-Asabi Douglas 81
Aytan Benaderet 67
Azadeh Malek 96
B.J. Kim 44,57
Bakari McCoy 73
Bao Kwong 83
Beatriz Ortigoza 85
Becky Santes 26
Bekka Hunt 120
Belia Ornelas 24,48,98
Ben Alaoui 79
Ben Graber 93, 134
Ben Kopman 21
Ben Philips 74
Ben Wolan 30,37,50,51,136
Ben Yao 78
Beneca Curry 91
Benjamin Ackerman-Hunt ... 79
Benjamin Doyle 81, 152
Benjamin Erickson 69
Benjamin Gratch 82
Benjamin Kerr 46,59
Benjamin Lyon 22,96
Benjamin Schooler 76
Benjamin Szudy 87
Benjamin Winans 78
Benjamin Wishnoff 101
Benjamin Zicherman 88
Beom Kim 21
Berenice Villatoro 88
Bernard Vincent 101
Bernard Williams 101
Beth Sheppard 99
Bethany Lorenz 72
Betsy Mcdonald 84
Betsy Shyu 76
Bettina Kaes 20,46,58,174
Bianca Jarvis 83
Bibiche Hennessey 18
Billie Poindexter 75
Bintou Dasilva 91
Blanca Membreno 84

Bobby Augustine 89
Bonnie Begusch 67
Bonnie Mcpherson 96
Bonnie Singman 99
Bonnie Yu 31
Bonnie Yu 51
Booker Smith 87
Bopha Ul 77
Boran Peng 74,85
Boris Vasquez 101
Bounthanom Soukphaly 99
Brad Hilton 94,128
Brandi Jones 20
Brandi Thompson 87
Brandon Blake 67
Brandon Cleveland 67
Brandon Floyd 17,56
Brandon Gladney 70
Brandon Green 70
Brandon Jones 20
Brandon Williams .....
..... 101,110, 140
Brandy Gates 17
Brandy Turner 28
Brandy Wall 77
Breandain Langlois 21, 52
Breianna Davis 91
Brenda Figueroa 16
Brendon Mcsmith 84
Brenna Condon 68
Bret Turner 77
Brett Washington 29
Bria Wilson-Corchado 78
Brian Augeburer 41,89
Brian Gunther 93
Brian Ho 82,128
Brian Kalaoka 71
Brian Loule 72
Brian Meux 23,159
Brianna Rogers 76
Bridget Kelly 94
Bridget Tyler 77
Brooke Leverette 84,112
Brooke Spivey 87
Brooke Wilson 78
Brooklyn Williams 30, 132
Bruce Evans, Jr. 16
Bryan Butterfield 67
Bryan Kilgore 72
Bryan Ranharter 86
Byron Pakter 24,37,52
Byron Vincent 101
Cachet Eskridge 81
Cahl Roach 99,124
Cairy Sirmons 87
Caitlin Taylor-Johnson 100
Cajun Tomeoni 77
Calvatta Christian 91
Camara Jules 71
Camero Leader-Picone 72
Cameron Carr-Johnson 67
Camilie Langlois 72
Candace Jones 71
Carel Kennon 94
Carina Munoz 97
Carl Grether 82
Carl Knecht 95
Carlos Flores 81
Carlos Herrera-Mahoney 18, 45
Carlos Nietschmann 97
Carlos Rosas 99
Carmen Herrera 82
Carmen Ochoa 97
Carolina Jasso 94
Caroline Adams 89
Caroline Jenkins 71
Caroline Tsang 100
Carolyn Riggs 75
Carolyn Rollins 76
Casey Ferrell 69
Casey Nutt 74
Casiphia Carlisle 80
Catherine Newman 85
Catherine Schweizer 99
Cathryn Cornelius 80
Cayle George 82
Cecilia Garibay 17,44
Cecilia Watson 29
Celeste Chun 91,120, 132
Celeste Kopel 21,46
Cesar Perez 25
Chad Hanson 18
Chancelor Williams 88
Chanel Adams 79
Chanell Rhett 86
Chanelle Revels 86
Chanthasone Vongphachanh ... 88
Chanthip Phongkhamsavath 98
Charicka Davis 81
Charles Bellard 79
Charles Boykins 67
Charles Butler 80
Charles Grisby,Jr. 17,127
Charles Howell 83
Charles Johnson 94
Charles Price 25
Charles Shiflett 76
Chastity Young 101
Chaten Aggarwal 79
Chatuluka Jackson 71
Chermarin Mayfield 73
Chesi Brwon 67
Chia Halpern 18,45
Chimere Washington 77
Chin Tang 100
Chin Yi 101
Chloe Ellis 81
Chris Nimnicht 74
Christian Baillet 79
Christian Cussen 61, 152
Christian Hutchin 19,45
Christina Alppelberry 66
Christina Benadum 89
Christina Bottini 13,
Christina Butler 80
Christina Carrington 80
Christina Chen 67
Christina Kerr 72
Christina Sherman 76
Christina Wells 88
Christine Jayan 19,45
Christoher Brozosky 67
Christopher Boyd 80
Christopher Hadden 93
Christopher Judd 83
Christopher Kincaid 83
Christopher King 95
Christopher Lacombe 95
Christopher Langlois 95
Christopher Lee 72
Christopher Nickel 97, 158
Christopher Splet 76
Christopher Takakuwa 76
Christopher Turner 28
Christopher Vanlienden1 ... 100
Christopher Volckmann 88
Chuckie Slum 49
Chuckwuny Nwaonumah 74
Chun-Ting Wang 88
Chung Yee Yu 78
Cindy Galloway 69
Claire Fitts 81
Claire Phillips 58,130
Clara Chavez 91
Clara Funk 69
Claire Barrett-Liu 89
Claudia Lam 83
Claudia Patterson 74
Claudia Sims 63,87
Claudio Herrera-Mahoney ... 82
Clay Roberts 26
Clayton Childress 80
Clayton Wright 78
Clemence Mayali 22,47
Coby Mcdonald 96
Cody Bunce 90
Colette Gabriel 82
Colin Deans 68
Colin Sutton 100,128
Connie O'Neil 85
Contasia Placide 86
Cookie Stevenson 76
Cooper Funk 93
Cordelia Sutch 28,61
Coreal Riday-White 26, 134
Corey Datz-Greenberg 15
Coriane Crudupt 68
Coriel Davis 68
Corinthian Berry 90
Cornelius Adams 79
Corona Specia 99
Corrinne Williams 30
Courtney Alford 66
Craig Jones 20
Creagh Miller 85
Cristal Gahagan 17
Cristian Cussen 91
Cristina King 72
Crystal Anthony 66
Crystal Copes 68
Crystal Simon 76
Crystal Webb 88
Cuong Lam 95
Cynthia Wight 88
D'Afrique Jolivette 83
Daena Satterwhite 76
Dahrio Hutton 71
Dalibor John 94,158
Dalon Somchitvongsa 76
Damian Goree 17
Damian Kirkland 21,46
Damian Moscovitz . 97,150,151
Damien Demarco 16
Damon Mosk-Aoyama 97
Dan Gutin 82,128
Dana Alexander 66
Dana Byrd-Stubblefield .....
..... 112, 132
Dana Conly 80,130
Dana Gatto 17,44
Dana Reynolds 75
Daniel Berger 13,
Daniel Edinoff 16
Daniel Etcheverry 69
Daniel Gies 82
Daniel Greenman 70
Daniel Heimpel 93
Daniel Johnson 71
Daniel Luna 72
Daniel Martin 96
Daniel Ominsky 24,48
Daniel Oneil 85
Daniel Rochmes 75
Daniel Seltzer 27, 152
Daniel Thomas-Glass .....
..... 87,128, 146
Danielle Blocker 90
Danielle Delane 81
Danielle Huber 83
Danielle Katzen 83
Danielle Taylor 76
Danisha Blocker 90
Dannese Prince 98
Danny Ly 84
Dante Marsh 84
Dante Orpilia 98
Daoleuang Vongphachanh .. 88
Dara Mcgrath 96
Dara Richman 26,49,54
Daria Hoyer 18, 45
Darian Lafoucade 72
Darien Meyer .....
..... 23,31,47,62,136
Darish Graham 82
Darmel Taylor 100
Darnell Kelley 83
Darrell Cockerham 67
Dashiel Demarco 81,124
Dashiell Thompson 87
Daudi Manent'O 96
David Bernbaum 90
David Burmester 13,
David Cantrell 90
David Caro-Green 90,128
David Chen 80
David Dakin-Platford 15
David Ellsworth 69
David Garrett 93
David Hampton 70
David Mcdonald 84
David Michel-Ruddy 97
David Peeler 74
David Perry 98
David Phoumivong 98
David Plotz 86
David Quiroz 98
David Sprague 87
David Spraug 128
David Taylor 100
Davina Wilner 88
Dawn Nelson 85
Dawn Williams ... 30, 41, 50, 52
Dawnree Medura 23
De Mario Stephens 87
De'Leon Hosely 71
Deandre Adams 66
Deandrea Shaverds 76
Deanna Bennet 13, 42
Debbie Fajans 112
Debra Gipsman 93, 112
Deena Blumenkrantz 80
Deia Sutch 41, 50
Deirdre Bergman 79
Dejada Williams 30
Delane Mercado 84
Della Silket 86
Demetria Stewart 87
Denisha Delane 15
Dennetta Guess 70
Dennielle Martin 96, 132
Dennis Elliott 81
Deonna Sayles 99, 112, 122
Dermot O'Deady 74
Derrell Goodwin 93
Derrick Miller-Handley 85
Deshauna West 77
Deshon Butler 13,
Desine Roland 76
Desma Patterson 25
Desmond Brown 80
Dev Millstein 85
Devin Martin 96
Devin Morgan 85
Diana Negrin 74
Diane Schaffer 86
Diego Gutierrez 93
Dinar Davis 15, 43
Dion Caruso 67
Dishawnte Willis 78
Dnan Beamon 13
Don Hayag 70
Don Medura 47

Donna Trabin 87
Donovan Dunford 81
Dontae Marshall 84
Dora Hsia 71
Dorothy Kelley-Farias 72
Dorothy Tong 77
Duffy Yi 88
Duglas Ader 66
Duncan Fisher 81
Duncan Gamble 82
Duong Nguyen 74
Duriel Harris 82
Dustin Masterson 96
Dustin Needham 85
Dwayne Daniels 91
Dwayne Yee 78
Dwight Sparks 87
Earlene Braxton 90
Ebedmelech Carlisle 90
Eboni Green 70
Ebony Clark-Smith 91
Ebony Rogers 86
Eden Williams 101
Edgardo Lopez 84
Edison Small 87
Edith Rodriguez 99
Edward Bobrovisky 67
Edward Golden-Gray 17
Edward Gregory 82
Edward Moore 85
Edward Porter 98
Ehren Reilly 86
Eion Lys 72
Elan Emanuel 81, 134
Elana Solarz 8, 28
Eleanor Flanders 81
Eleanor Mayer .....
..... 61, 84, 108, 130
Eleanor Turner 77
Eli Flushman 69, 127
Eli Kanat 83
Elie Zussman 88
Eliot Corwin 80
Elisabeth Liong 96
Elise Davis 91
Elisha Tidwell 77
Elishama Goldfarb 70
Elizabeth Beatus 79, 120
Elizabeth Boss 13, 42
Elizabeth Degoff 68
Elizabeth Hanauer 93
Elizabeth Hangartner 82
Elizabeth Jonas 71
Elizabeth Lew 72
Elizabeth Minor 74
Elizabeth Olson 85
Elizabeth Powell .....
..... 25, 48, 108, 130
Elizabeth Rapoport . 25, 31, 48
Elizabeth Sheppard 108
Ellie Wong 30, 51
Elliot Parsons 24, 48
Elliott Hill 94
Eloise Marszalek 84
Elsa Elmahdy 81
Elvis Murcia 85
Elwin Yu 101
Emeka Okeigwe 85
Emilia Wilkins 78
Emiliana Bean 79
Emilie Clark 14,
Emily Ferrey 69
Emily Helliesen 70
Emily Oldham 98
Emily Owen 74
Emily Schlessinger 26, 49
Emily Taufa 100, 112
Emily Yoder 78
Emma Batten-Bowman 79, 112
Emma Brookner 80, 120
Emma Neumann 24, 52
Emma Spertus 99
Emmanuel Frausto 69
Emmanuel Rivera 75
Emonte Leonard 95
Eriberto Curiel 15
Eric Donaldson 68
Eric Johnson 20
Eric Knecht 110, 134
Eric Meux 84
Eric Pearlman 85, 128
Eric Tucker 88
Erica Cassidy 14, 43
Erica Franco 69
Erica Johnson 83
Erica Rogers 86
Erica Smith 87
Erick Leif 21, 46
Ericka Lewis 84
Erik Adams 66
Marie Adams 66
Erik Komendant 95, 148
Erika Agullera 66
Erika Gonzatez 70
Erika Moore 85
Erika Zender 31
Erin Cusik 68
Erin Henning 93
Erin Kagehiro 71
Erin Robinson 75
Erin Truskier 28
Erin Wheeler 88
Ernest Carroll 90
Esben Thomas 77
Esinique Head 93
Eskinder Kebret 20
Estreca Warner 101
Estrella Nash-Tempkin ... 63, 97
Etan Solarez 76
Ethen Anderson 66
Eugene Blackwell 80
Eugene Johnson 71
Eugene Jordan 71
Eva Brunner-Velasquez 90
Eva Goodfriend-Reano 93
Eva Haberfeld .....
..... 9, 17, 46, 63, 112
Evan Adorador-Sengsta .....
..... 89, 152
Evan Elliott 69
Evan Mertens 84
Evan Owens 98
Evan Snow 27, 49
Evelyn Holler 83
Evelyn Wenk 77
Even Eide 92
Eyal Zilberman 78
Eytan Elterman 136
Ezra Buchla 67
Fantasia Bowen 80
Fatima Oliver 24
Faye Gault 69
Felicia Mello 23, 47
Felicia Palmer 85
Felicia Robertson 75
Felipe Paz-Rivera 74
Felix Johnson 94
Fern Stroud 100
Fina Prak 86
Fiona Barrett 67
Flora Keilch 83, 122
Florida Abner 66
Floyd Armbrester 12,
Fondya Finley 69
Foziya Abdulbaki 79
Francisco Elizondo 92
Francisco Sanchez 86
Frank Allan-Piccolo 66
Frank Dayce 68
Frank Panares 98
Fransico Cuevas 68
Fransisco Elizondo 128
Freddy Pureco 86
Frederick James 94
Frederick Robinson 99
Freinyetta Mormon 85
Fumei Lam 21
Gabriel Benveniste 79
Gabriel Chytry 67
Gabriel Clark 80
Gabriel Many 22
Gabriel Orozco 89, 128
Gabriel Reyes 75
Gabriel Sturges . 100, 110, 140
Gabriel Vela-Mueller 77
Gabriela Perez 98
Gabriela Pezula 25, 28
Gabriella Raymond 25
Gabrielle Blase 67
Gai Tran 100
Galen Wayne 77
Garland-Rhea Grisby 82
Garth Wallace 101
Garvey Maynard 84
Geechi Taylor 28, 54
Geeno Carlone .....
..... 7, 13, 43, 54 60, 151, 174
Gemma Moore 85
Genaro Hernandez 93
Gene Hutcherson 94
Genevieve Luckel 22, 47, 61
Genieva Coleman 68
Gennelle Lacy 95
George Schumacher 99
George Taylor 100
Georgia Leonard 95
Geovanny Claros 67
Gerald McClain 73
Gerardo Mejia 73
Gerardo Perez 74
Gianni Mays 84
Gina Harris 82
Gina Welch .. 63, 101, 112, 158
Glen Ohlson 74
Glenn Clark 67
Glenn Ly 84
Glenna Smith 27
Glina Kanat 20
Grace Yen 31, 49, 57
Greg Crosby 68
Gregory Gibbs 82
Gregory Williams 101
Guadalupe Guerrero 82
Guadalupe Ornelas 85
Guri Eide 92
Guy Saltmarsh 99
Gwendolyn Kelly 83, 92, 158
Hadley Larson 84
Hadley Salz 86
Hager Asefaha 89
Haggai Resnikoff . 98, 110, 140
Hai Nguyen 74
Haile Love 72
Hajji Salaam 86
Han Li 95
Hanh Nguyen 97
Hanifea Click 14,
Hannah Aoyagi 89, 108
Hannah Boal 80
Hannah Kahn 94, 130
Hannah Karp 61, 83, 108
Hannah Laqueur 72
Hannah Le 72
Hannah Sarvasy 76
Hannah Thomas-Glass .....
..... 28, 50,130
Hannah Weiss 77
Hardeep Deol 92
Harmoney Ericsson 69
Hasani Barnes 67
Hasina Johnson 94
Hassan Ali 79
Hatim Abdul Al-Bari 79
Hayley Kaufman 83
Hazel Perry 74
Hazim Elbgal 92, 134
Heather Buholzer 67
Heather Flynn 92
Heather Moorehead 85,112
Heather Skibbins .....
..... 27, 53, 49, 96,177
Heaven Davis 15, 55
Heidi Tan 100
Helen Yee 31, 51
Herbert Alarcon 66
Oscar Alcocer 66
Herschel Winheld 88
Hilary Brimhali 67
Hilary Morris 85
Hilary Nakao 97, 108
Hilda Chavez 67
Horacia Pastor 74
Horlando Munoz 85
Howard Chi 80
Hue Tran 87
Hugo Rodriguez 75
Hung Bui 80
Husani Hyde 83
Ian Baldridge 89
Ian Casselberry 90
Ian Grimes 93
Ian Larry 72
Ian Robertson 75
Ian Rose 26, 49, 60
Ian Santa Cruz ... 26, 37, 55, 134
Ian Umeda 100
Iesha Jones 71
Ifedayo Alabi 89
Ignacio Munoz 74
Ilan Fuss 81
ILsmail Shareef-Perez 76
Imelda Cuison 91
Inga Kwong 72
Inger-Lise Mcmillan 96
Ingrid Carlson 67
Ingrid Hernandez 70
Inti Fernandez . 6, 92, 124, 148
Ira Shiflett 27, 49, 60, 152
Ira Sterling 87
Irene Reyes 25, 48
Iris Lampalme 72
Isaac Hansen-Joesph 70
Isaac Manashe 73
Isabel Belkind 79
Isaiah Dunbar 68
Isaih Knox 72
Isidro Garcia 82
Ismael Orozco 98
Iwuchika Williams 78
Jabali Miller-Matsuda 97
Jabier Armas-Cardona 66
Jacinta Kaumbulu 20
Jack Lemieux 21
Jackie Aragon 79
Jackson Wallenstein-Pine 77
Jacob Hansen-Joseph 18
Jacob Margolin 84
Jacob Margulis-Kessel 96
.Jacob Massier 73
Jacob Rudolph 76
Jade Thomas 77
Jafari Swift 87

Jagdeep Deol 68
Jahari Pannell 85
Jahraree Gibert 70
Jaimie Morrow 97
Jake Bern . 6, 37, 89, 146, 177
Jaleel Hanif 93
Jamaar Smith 99
Jamal Mahone 84
Jamal Odom 24
Jamala Rahim 25, 54, 122
Jamana Lenair 72
Jamar Hampton 82
Jameelah Larkin 95
Jamelia Taylor 77
Jamelya Curtis 81
James Appleberry 79
James Barnes 89
James Battiste 89
James Bell 89
James Blue 80
James Douglas 92
James Dowling 16, 48
James Garnett 17, 93
James Grossman 70
James Hughes 94
James Johnson 83
James Lane 21
James O'Keefe 74
James Pryor 25
James Ragon 25, 37, 48, 55
James Ross 86
James Tibbetts 77
James Wheeler 77
Jamie Dardon 68
Jamie McMaryion 73
Jamie Schenker 76
Jamie Sims 87
Jamie Wong 63, 88
Jamie Zussman 101
Jamila Fuller 92
Jamila Hornesby 18
Jamila Rahim 122
Jamilah Muhammad 97
Jan Potocki 86
Jan Schiffer 76
Jane Hegarty 70
Janel Robinson 75
Janell Metcalf 84
Janice Kao 71
Janique Coleman 68
Janique Ernest 81
Janique Morris 85
Janis Eastman-Moore 92
Janna Richards 86
Jasmine Bankston 13, 89
Jasmine Hyman 19
Jasoha Pohl 75
Jason Dahlstrom 81
Jason Dandridge 91
Jason Edington 68
Jason Franklin 92
Jason Frantz 69
Jason Jacobs 94, 134
Jason Jenkins 83
Jason Kendall 72
Jason Kirtman 72
Jason Lane 83
Jason Smith 27, 44
Jason Young 101, 134
Jason Young 3, 31
Jasper Liao 84
Jaun L. Perez 25
Jay Rehor 22, 25, 128
Jay Yin 88
Jayson Troutt 87
Jean Hagen 82
Jeanne Roberts 99
Jeffrey Chandler 80, 152
Jeffrey Perry 25
Jeffrey Tong 100
Jelaine Johnson 71
Jenika Hatcher 70
Jenise Mays 73
Jenise Walker 77
Jenna Conrad 91, 130
Jennie Berberich 13, 42
Jennie Romer 26
Jennie Watson-Lamprey 88
Jennifer Council 81
Jennifer Gonzalez 93
Jennifer Haapala 82
Jennifer Hilton 18
Jennifer Larsh 84
Jennifer Manuel 22, 47
Jennifer Neureuther 74
Jennifer Orum 74
Jennifer Portier 25
Jennifer Reiter 86
Jennifer Thom 28, 50, 60
Jerem Stothers 100
Jeremy Butterfield 80
Jeremy Cohen 14, 43, 56
Jerika Robinson 26, 49, 53
Jermaine Chapple 67
Jermaine Jackson 19
Jerom Strothers 136
Jerome Mcintosh 96
Jerry Wang 88
Jesoc Bahrenburg 66
Jessamine Catalfo . 63, 90, 108
Jesse Feldman 16, 44
Jesse Goldlink 70
Jesse Graham 82
Jesse Hewitt 82
Jesse Hoberman-Kelly 82, 128
Jesse Jardim 83, 136
Jesse Karp 71
Jesse Keegan 150
Jesse Koritz 41
Jesse Manning 73
Jesse Mintz-Roth 97
Jessi Koritz 21
Jessica Birnbaum 80
Jessica Chan 91
Jessica Curcio 91
Jessica Harris-Merrida 93
Jessica Jackson 71
Jessica Kmetovic 21, 36
Jessica Lopez 96
Jessica Stults 100
Jessica Vasquez 77
Jessica Winter 78
Jessie Keegan 20
Jessy Hinton-Scott 82
Jessyca Taylor 87
Jesus Monroy 74
Jesus Munoz 85
Jignesh Bhakta 13,
Jilian Filipek 69
Jim Sinai 37, 60,99, 128
Joanna Bean 67
Joanna Gibney 69
Jocelyn Simon 27
Joclyn Stonewall 87
Joe Aubrey, Jr. 12,
Joe Pham 85
Joe Sheppard 8
Joel Gildersleeve 5, 17, 53
Joel Morales 97
Johannas Mikkelson 74
Johannes Hourula 71
John Benedict 67
John Benning 79
John Bloomsburg 67
John Carlson 67
John Deserio 81
John Gutin 82, 128
John Haddick 93, 128
John Hartsough 93
John Kaumbulu 72
John Luangrath 22, 47
John McClung 22, 56
John McGovern 22
John Meyer 84
John Michael-Rudy 74
John Paul Cross 81
John Riles-King 26, 56
John Shin 76
John Vogler 101
John Winkel 88
Johnnie Carisle 67
Johnny Pringe 75
Johnson Nguyen 74
Johntay Williams 101
Jolene Harris 70
Jon Stevenson 76
Jonah Charney-Sirott .....
..... 91, 146, 174
Jonah Ewell 16, 124
Jonah Gray 70
Jonah Piovia-Scott 98, 136
Jonario Allums 89
Jonathan Baker 13,
Jonathan Burke 90
Jonathan Fan 81
Jonathan Howe 71
Jonathan Morant 85
Jonathan Reddan 86
Jonathan Shugart .....
..... 99, 128, 146
Jonathan Silk 27
Jonathan Stoper 150
Jonathan Taylor 77
Jonathon Burke 110
Jonhnatan Cabrera 80
Jonna Christopher 67
Jonothan Stoper 28
Joranso Burton Canegall ... i90
Jordan Hurst 94
Jordan Robinson 99
Jordan Williams 88
Jorge Moncada 97
Josah Perley 98, 120
Jose Fernendez 69
Jose Jimenez 94
Jose Lopez 84
Jose Lorenzo 84
Jose Luis Maravilla 84
Jose Ramirez 25, 86
Jose Torres 100
Jose Vilar 88
Joseph Akin 89
Joseph Barton 67
Joseph Gray 93
Joseph Hill 70
Joseph Hirsch 94
Joseph Lopez 22, 47, 53
Joseph McColl 73
Joseph Rose 86
Joseph Sheppard 99
Joseph Stillwater 100
Josephine Johnson-Andres . 94
Joshua Carman 67
Joshua Daniels 68
Joshua Frank 92
Joshua Jackson 94
Joshua Levine 72
Joshua Simon 99
Joshua Smith 76
Joshua Sperber 99
Joshua Weisman 101
Josina Morita 58, 85,132
Jossilyn Montano 74
Josue Umanzor 100
Jovan Burton 13,
Jovon Stean 87
Joy Walker 50, 55
Juan Gonzalez 93
Juan Sanchez 99
Juan Velarde 77
Juanita Wynne 31
Juanito Castille 80
Judah Durham 68
Judith Morales 85
Judy Fesseha 92
Julee Lam 72
Julia Cosgrove 81
Julia Dietz 92
Julia Hughes 71
Julia Park 85
Julia Rosenberg 99
Julian Frost 69
Julian Fulton 93, 110, 152
Julian Hayes 70
Julian Wilkins 88
Julias Hutchings-Ross 71
Julie Begal 67
Julie Easterday 68
Julie Fuller 81
Julie Loughran 72
Julie Williams 78
Julien Bonnel 10
Julio Gonzalez 82
Julius Nelson 97
Jumia Simmons 87
Junelda Warren 88
Jung Hsiao 83
Justin Balch 89
Justin Boley 90, 128
Justin Cronkite 81
Justin Davis 68
Justin Glenn 17
Justin Odom 74
Justin Vaughn 88
Juwan Perry 74
Kafui Senyo-Mensah 27
Kai Ouye 98
Kailin Waterman 101
Kajsa Wood 88
Kale Williams 78
Kamada Mcdaniel 96
Kamasa Palmer 74
Kanitha Matoury 84
Karen Gee 93
Karen Rogers 99, 132
Karen Wong 88
Karene Sun 76
Karenina Ramirez 98
Karin Hald 93
Karina Ibarra 19
Karina Ramirez 98
Karina Taylor 77
Karl Sung 100
Karolyn Kuo 83
Kate Brosgart 42
Kate Mcfaul 84
Kate Newlin 85
Kathaleen Kweder 83
Katharina Schumacher 76
Katharine Keleman 83
Katheriene Hanzo 70
Katherin Kelp-Stebbins 72
Katherine Becker 79, 112
Katherine Hallinan 70
Katherine Hamilton 93
Katherine Issel 71
Katherine Lawton 72
Katherine Richert .....
..... 25, 48, 54, 132
Katherine Rowland 76
Katherine Surrence 100
Katherine Wei 88

Katherine Wrenn 78
Kathleen Davidson 15
Kathryn Massie 73
Kathryn Messina 73
Kathryn Turner 77
Kazem Cash 14,
Kean-San Choo 91
Keenzia Budd 80
Keisha Keith 21
Keita Harrington 82
Keita Seabrook 76
Keith Bolden 90
Keith Parker 85
Kejana Black 90
Kelly Carlisle 90
Kelly Cook 91
Kelly Dickinson 68
Kelsy Hiyakomoto 18
Kemerick Agbor 89
Kendale Perry 74
Kenneth Beatus 89
Kenneth Bryant 90
Kenneth McMicheal 22, 36
Kenneth Nelson 74
Kenny Evans 69
Keon Walker 77
Kerry Burton 80
Kerry Hegarty 18, 150
Kesha Harris 82
Kevin Crook .....
..... 15, 31, 43, 56, 62
Kevin Fingerman .....
..... 2, 6, 92, 175
Keytasher Collins 91
Khaly Nguyen 97
Khanh Do 16
Khanh Ngo 85
Khorie Mcmiller 84
Kiana Cook 68
Kiana Hollis 71
Kianda Holmes 94
Kianna Williams 30, 51
Kiat Vongphrachanh 29, 50
Kiki Jordan 45, 52
Kim Brown 13, 24, 43, 120
Kimberly Chew .. 14, 43, 56, 62
Kimberly Holley 82
Kimberly Noble 74, 132
Kimiko Dressman 68
Kimiko Sakuma 86
Kingmaan Lim 72
Kingston Lim 3, 21, 52, 59
Kiona Mcglothen 96
Kiri Mah 84
Kirkston Brown 90
Kirsten Lamoureaux 83
Kisha Hayes 82
Kohei Oi 24
Koichira Nishimura 85
Kojo Arhin 12, 20, 42, 52
Kolin Bonet 67
Kristin Ballam 13,
Kristina Lane 84
Kristine Maas 4, 96
Kristy Aron 12, 42
Krystal Floyd 69
Kwanza Holmes 83
Kykham Vongphrachanh 88
Kyle McClerkins 22, 47
Kyle McDaniels 73
La Vonna Dandy 15
Laiahna Cabrera 80
Lakennedy Hardware 18
Lakesha Clark 14,
Lakeye Robinson 75
Lakimba Hart 18, 45
Lakreshia Hart 93
Lamarr Samuel 86
Lamitsoi Jordon 20
Lanaisha Russ 99
Lance Kelly 21
Larisha Robinson 75
Larry Robinson 75
Larry Young 101, 134
Lasandra Ivy 71
Lashada Maxie 84
Lashanta Deruise .....
..... 16, 29, 36, 44
Lashaun Allen 79
Lashawnta Rufus 26
Lata Anderson 66
Latasha Walker 29, 50
Lateesa Walker 29
Latosha Wade 77
Latrece Hayes 70
Laura Bekes 67
Laura Hoachlander 82
Laura Marsh 73
Laura Sampson-Johannes .. 76
Laura Sheppard 86
Laurel Bone 90
Laurel Moorhead 74
Laurel Turman 77
Lauren Katzman 94
Lauren Manirre 73
Lauren Roberts 75
Lauren Singman 99
Lauren Smith 99
Lauren Weber 101
Laurie Teeter ... 28, 37, 50, 132
Lawana Williams 78
Lawrence Lovely 72
Leah Fletcher .....
..... 17, 44, 120, 158
Leah Marthinsen 73
Leah Warner 88
Lebwah Sykes 100
Lechic Kirkendoll 95
Leda Nelson 24, 48, 120
Lee Ann Ford 69
Leela Carroll-Ridella 90
Leemar Epps 81
Lehairol Carisle 67
Leif Sorenson 76, 136
Leit Bansner 67
Leo Jimenez 19
Leo Menashe 97
Leon Wilkins 78
Leonard Collins 80
Leonard Jackson II 19
Leraun Warner 88
Leron Dempsey 81
Lesha Daniels 68
Leslie Leggett 84
Leslie Luis 72
Leslie Yoshimura .....
..... 31, 37, 51, 52
Leticia Brown 90
Letitia Williams 78
Lev Mandel 96, 127
Levi Ryken-Jaquith 86
Lewis Bryson 13
Lewis Poole 86
Lex Hallaby 41
Leyda Argueta 12
Li Ma 96
Lianetta Taylor 77
Lidia Murillo 85
Liliane Liong 84
Lily Boe 67
Lily Chao 14, 43
Lily Johns 71
Lily Langlois 72
Lily West 88
Lincoln Casimere 80
Linda Marchall 73
Lindsay Pian 75
Lindsey Smallsreed 76
Lionel Eason 68
Lisa Davidson 91
Lisa Splet 76
Lissette Rivera 99
Liz Boss 42
Liz Powell 130
Loan Ngyuen 41, 97
Logan Prather 75
Long Huynh 83
Lorena Mora 74
Lorianna Seidlitz-Freedman 76
Lorin Kagehiro 83
Lou-Ann Boemio 90
Louis Rubio 76
Lovilee Eiley 68
Lucas Lewis 72
Lucas Van Dyke 134
Lucia Brosgart 80, 130
Lucila Hernandez 70
Luis Espinoza 69
Luis Ibarra 19
Luis Rincon 86
Luis Valencia 88
Luis-Agustin Rodriguez 75
Lukas Frei 81
Lukas McGregor 73
Lupila Hernandez 70
Luther Williams 101
Lygia Keilch 20, 46
Lynisha Jefferson 71
Lyra Gallagher 82
Mack Ao 89
Maclean Jackson 71
Madeline Limon 84
Madie Stipovich 28, 37, 50
Maegan Stewart 87
Magan Garcia 69
Mahogony Lovette 72
Mahrang Saeed 76
Maijastina Hourula 18, 45
Malaysy Thongkhamsouk 87
Malcolm Jackson 71
Malik Goudeau 70
Mallika Scott 6, 27, 58, 130
Man Way Liu 84
Mani Simmons 87
Mannu Rai 2, 25
Manuel Perez 74
Manya Lewis 72
Mara Binkov 67
Mara Falk-Finley 92
Mara Finley 130
Mara House 18, 36, 45
Maraya Argueta 66
Marc Massie 84
Marcelle Rice 25
Marcelo Jasso 83
Marcia McKniff 2, 22, 27
Marcin Nadolny 85, 128
Marco Rodriguez 86
Marcos Gutierrez 70
Marcus Bailey 79
Marcus Cole 68
Marcus Deal 81
Marcus Kodama 95
Marcus Mosley 85
Marcus Williams 41, 55
Margaret Wikander 29
Margaret Beazeitis 13,
Margaret Cheng 67
Margaret Sullivan 76
Margaret Wikander 50
Margarita Jimenez 20
Maria Carriedo 14, 43
Maria Garcia 69
Maria Garcia-Perez 93
Maria Landoni 83
Maria Maldonado 22, 47
Maria Maravilla 73
Maria Mckee 96
Maria Nevarez 85
Maria Paez 74
Maria Paniagua 98
Maria Pecot 10, 85
Maria Perez 74
Maria Perez-Garcia 25
Maria Santoyo 76
Maria Velasquez 29
Maria Villegas 77
Maria Wong 30, 51
Mariano Reyes-Ward 86
Marica Durann 68
Maricela Hernandez 94
Marie Farneth 69
Marie Frank 92, 108
Marie Muscardini 60, 97
Mariel Adler-Mcallister 66
Mariel Chatman 80
Mariela Shaiken 99
Marika Olson 24, 52, 59
Mario Acosta 66
Mario Moreno 85
Mario Ruiz 76
Marion Goldson 70
Marisa Wong 101
Marisol Flores 17
Marius Marshall 96
Mark Leverette 95, 110
Mark Spear 76
Mark Squires 87
Marna Anning 79
Maron Szabo 87
Marquee Smith 76
Marrissa Hamilton 70
Marshall Roberts 86, 148
Martin Alcocer 79
Martin Briggs 90
Martinique Jackson 71
Marvin Duong 92
Mary Dougherty 92
Mary Rolle 86
Mary Tran 77
Marya Morales 74
Maryam Pakneshan 98
Masai Joseph 94
Massimo Dicostanzo 81
Matt Chandler . 14, 37, 43, 136
Matt Epstein 136
Matt Lam 136
Matt Lydon 128
Matthew Boudreaux 67
Matthew Epstein 110
Matthew Fox 81
Matthew Gale 82
Matthew Kavanagh 72
Matthew Kerr 21
Matthew Lam 21, 46
Matthew Schildgen 49
Matthew Schmookler 86
Matthew Siegel 76
Matthew Togami 77
Matthew Woodhams-Roberts ...
..... 30, 37, 51, 136
Maurice Rideau 26
Maurice Wilson 78
Maurine Richey 26
Max Breecker 90
Max Harris 70
Maya Crayton-Thomas 91
Maya Pedersen 85
Maya Thornton 7, 28, 50, 58
Maya Trabin 87
Maynard Morris 85
Mayra Rodriguez 76

Mayumi Taylor 100
Mechelle Hill 71
Megan Adair 66
Megan Gordon 70
Megan Ryan 8, 26, 49, 58
Megan White 78
Megan Williams 30, 60
Meisha Jones 94
Melanie Brown 13
Melia Hong 4, 94
Melina Collins 15
Melina Larkin 95
Melissa Brew 90
Melissa Brown 80
Melissa Hansen 70
Melissa Kwong 21, 46
Melnda Milton 74
Mercedes Leeper 21
Mercel Meyers 73
Meredith Belany 79
Meredith Roberts 4, 99, 130
Merlin Ramsey 75
Merrit Hickman 70
Mia Cotton 68
Miarabia Gray 82
Micah Griffith 70
Micha Cosman-Alter 68
Michael Barber 89
Michael Bradley 13, 42
Michael Briggin 80
Michael Caldwell 80
Michael Cheung 80
Michael Deal 81
Michael Douglass 68
Michael Drapeau 68
Michael Hammond 93
Michael Hsu 83
Michael John Crickmore .....
..... 81, 110,136
Michael Kebret 72
Michael Kirkwood 5, 95
Michael Lambert 83
Michael Lee 72
Michael Liu 72
Michael Lukas 96, 125
Michael McLaughin 73
Michael Nidiffer 97
Michael Schmidt 76
Michael Seltzer 86, 134
Michael Soe 99
Michael Stevens 87
Michael Ude 88
Michele Spencer 28
Micheliene Yim 31, 51
Michelle Boykin 42
Michelle Brewer 90, 122
Michelle Charpentier ... 91, 108
Michelle Crump 68
Michelle Ferguson 69
Michelle McKniff 22
Michelle Spencer 49
Michelle Ternus-Nugent 77
Miguel Perez 98
Miguel Rodriguez 76
Mika Christentery 14, 43
Mika Handelman 70
Mika McGaltie 73
Milad Sabetimani 76
Miles Cohen 80
Mimi Yapor-Cox 101
Ming-Wai Chung 91
Minh Dang 91
Miriam Naegle .....
.... 11, 24, 48, 50, 63, 130, 195
Miryom Yisrael 88
Misha Fisher 8
Misha Stapleton 76
Miyana Johnson 83
Miyesha Real 25, 48
Mnoa Moore 74
Mohamed Hussein 19
Molly Friend 92
Molly Jones 83
Molly Robertson 75
Molly Shilman 99
Monifa Milon 74
Monique Anderson 79
Monique Burge 90
Monique Rogers 86
Montia Robertson 86
Morgan Johnson 83
Morgan Mc Carthy 96
Morgan Sher 76
Morghan Hallinan .. 18, 45, 108
Morgon Linton 72
Moses Graubard 17, 44
Moss Ormsby 85
Moushumi Ray 75
Moya Robinson 86
Muhammed Mentese 73
Musah Earle 81
Myesha Edwards 68
Myisha Smith 87
Mykka Ware 29
Mylan Duong 81
Nabil Kaid 71
Nadia Hicks 94
Nadia Stanis 76
Nadiah Dotson 68
Naheed Aslam 12, 42
Nakia Bluford 90
Nakia George 17, 44
Nam Nguyen 24, 48, 136
Nancy Maldonado 96
Nancy Ramirez 98
Naoma Johnston 71
Natalie Bailey 79
Natalie Foster-Walkins 69
Natalie Villeda 59, 101
Natalie Wheat 88, 122
Natan Bourkoff 80
Natanyah Wilson 36
Natasha Cox 15, 27, 43, 61
Natasha Crosby 91
Natasha Hartman 93, 124
Natasha Rosen 86, 112
Nathan Dahl 41, 68
Nathan Detro 68
Nathan Parsley 3, 24
Nathan Phillips 25
Nathan Wright 88
Nathanel Areceneaus 66
Nathaniel Good 70
Neal Riordan 75
Ned Kletz 95, 134
Nelcina Hudson 83
Neomi Davis 68, 81
Neven Krickovic 83
Ngoc Tran 87
Ngonidzashe Kundidzora 83
Nguyen Duong 81
Nichalas Breland 90
Nichelle Boykin 13, 42
Nicholas Bradley 67, 136
Nicholas Cintron 14, 91
Nicholas Cunningham 81
Nicholas Dicostanzo 81
Nicholas Disessa 16, 44
Nicholas Filipek ... 92, 110, 134
Nicholas Furuzawa 93
Nicholas Gopnik-Lewinski ... 82
Nicholas Neison 74
Nicholas Paul 98
Nicholas Smith 27
Nicholas Warren-Mordecai .....
..... 101, 148
Nickole Coooke 68
Nicolas Boudreaux 80
Nicolas Lantz 72
Nicolas Welch 88
Nicolay Wiborg 29, 50
Nicole Brown 80
Nicole Gordon 93
Nicole Howell 83
Nicole Hutson-Jones 71
Nicole Lipinski 21, 46
Nicole Revecho 86
Nicole Smith 87
Nicole Tinsley 100
Nicole Vasquez 77
Nidia Hernandez 70
Niesha Thompson 77
Nigel Arnour 66
Nikea Morris 97
Nikia Sterling 99
Nikisha McGough 73
Nikka Maynard 96
Nikki Phoumyvong 98
Nili Miller 23, 47, 56
Nina Fallenbaum .....
..... 16, 44, 54, 62
Nira Feeley 81
Nitza Salomon 86
Nnemarsha Jack 19
Noah Brownlow 90, 136
Noah Constant 80
Noah Moore 74
Noah Schwartz 86
Noah Zimmerman 88
Noe Polanco 75
Noel Sanchez 86
Noelle Odom 97
Noelte Lyons 72
Nora Allan 66
Nora Benitez 13, 42
Nora Convery-Bullock .....
..... 15,43,108, 120, 130
Nora Trow-Shaw 87
Nora Woolley 31, 51, 130
Norma Dianderas 68
Norman Brown 90
Norman Waleedej 101
Noui Keomanyvong 94
Nubia Cruz 68
Nubia Martinez 73
Nydia Price 98
Nyima Sorenson 28, 49
Nykhita Newman 74
Nyle Parrish 74
Obioma Ngumezi 74
Ogbonna Coleman 14, 134
Olga Leon 21
Olga Sanchez 99
Olisha Hodges 71
Olivia Degankolb 68
Olivia Jimenez 20
Olivia Meyers 23, 59
Olubukanla Jinks-Matthews 83
Omar Mora 23
Onesha Edwards 68
Op Aiem Sa-Ard 136
Opal Daniels 15
Orion Hindawi 82
Oscar Adams 79
Oscar Christopher 80
Osvaldo Sanchez 76
Ousha Reed 25
Owen Richey 75
Pamela Thomas 100
Panagiotis Pappas 24
Paniphone Somchitvongs .. a87
Patrice Brooks 80
Patricia Kim 83
Patricia Patterson 85
Patricia Rideau 75
Patrick Arceo 89
Patrick Sewell 86
Patrick Surdoval 100
Pattama Kaenphet 20, 45
Paul Foster 92
Paul Jacobson 94
Paul Koship 72
Paul Lu 84
Paul Skinner 87
Paul Verzi 77
Paula Bryant 13, 90
Pavel Garcia-Vanegas 82
Pedro Ceja 90
Pedro Smith 87
Peter Fisher 69
Peter Gerritz 69
Peter Graham 93
Peter Hua 83
Peter Isaksen 71
Peter Kaes 83, 150, 151
Peter Sims 49
Peter Smith 87
Peter Wilson-Corchado 88
Phaedra Oliver 98
Phalyn Dusenberry 68
Pharaoh Augustine 66
Philip Ruff 86
Philipp Miller 74
Phillip Coffin 43, 53, 59
Phillip Growney 17
Phoebe Seaton 27, 54
Phouphet Phimsipasorn 75
Piera Miller 85, 108
Pierre Knox 95
Pimp Lydon 96
Leah Meyerhoff 97
Piotr Odyniec 97
Plinio Hernandez 94
Po-Wan Chan 14, 43
Pratishtha Rajput 75
Quamesha Lott 22
Quiana Gillis 82
Rachel Bloom 67
Rachel Brand 13, 42, 47
Rachel Coffin 108
Rachel Cortez-Earles 68
Rachel Cunningham 81
Rachel Freeburg 92
Rachel Howe 83
Rachel Konn 72
Rachel Newman 85
Rachel Orkin-Ramey 98
Rachel Richardson 99
Rachel Zinman .. 20, 31, 51, 55
Rachell Siebert 27, 174
Raemona Chappell 91
Rahsaan Jiltonilro 94
Raina Myers 97
Rajasekhra Vemireddy 101
Ralph Jacobs 19
Ramon Bradley 80
Ramona Piagentini 98
Ramona Spencer 76
Ramsey Wright 101
Ran Meng 97
Raphael Baskerville 67
Raphael Isaacs 19
Raquel Brewer 90, 122
Rashad Brumfield 127
Rasheedah Loharsingh . 22, 96
Rasheem Robinson 75
Rashidi Barnes 13, 24, 127
Raven Walter-Rosenthal 101
Ray Cagan 13, 43, 53, 134
Raylin Nicholas 74
Rayna Patterson 74
Rebecca Brewer 67

Rebecca Feil 69
Rebecca Ferguson 92
Rebecca Franzen 69
Rebecca Freeman 81
Rebecca Lee 21, 46, 120
Rebecca Lerner 84
Rebecca Lesser36, 84, 108, 130
Rebecca Letz 21, 37, 46
Rebecca Picker 98
Rebecca Present-Thomas 75
Rebecca Robertson 26
Rebecca Wenk 101
Rebecca Zeitz 78
Rebekka Hunt 94
Regan Horner 94
Regina Keith 83
Reginetta Purnell 25
Reina Poneda 25
Remy Della 92
Remy Tennant 28
Renatto Specia 128
Renee Manrique-Strombre .....
..... 22, 47
Renee Shank ... 27, 49, 57, 144
Renisha Coleman 91
Revelon Majeste 72
Rhea Thiele-Seidenber 87
Rhiannon Marsico 73
Rhonda Clark 80
Rhonda Wall 88
Ricardo Acevedo 79
Ricardo Alejo 79
Ricardo Lavender 95
Ricardo Nieto 85
Ricardo Saballos 86
Richard Carranza 80
Richard Faszholz 69
Richard Lin 21
Richard Zielke 88
Rickey Myers 97
Rin Okano 24, 48
Riva Zippin 78
Robert Begusch 89
Robert Borton 67, 150
Robert Collier 80, 134
Robert Collignon 68
Robert Driskill 68
Robert Gordon 17
Robert Gordon 45
Robert Helliesen . 82, 110, 136
Robert Hendricks 82
Robert Lang 95
Robert McKnight 22, 55
Robert Richert 75
Robert Trujillo 88
Roberto Sanchez 86
Roberto Taylor 77
Roberto Ubillus 29
Robin Applewood 66
Robin Ball 89
Robin Williamson 2
Rocio Melgar 73
Rocio Rodriguez 99
Rodrigo Yanez 31
Roemel Samuel 76
Roma Sverdlov 76
Ronald Frede 69
Ronald Maddox 72
Ronald Morris 85
Ronald Stevenson 76
Ronisha Fuller 69
Ronita Mccree 84
Ronnie Thomas 77
Ronnie White 78
Ronnisha White 78
Rosa Elana Mejia 73
Rosa Santoyo 26, 49
Rosa Schneider 76
Rosalia Gonzalez 17
Rosalie Ward 88
Rosalinda Munoz 97
Rosario Mendoza 23, 47
Rosario Salinas 26, 54
Rosaura Munoz 97
Rosie Hernandez 82
Rowena Shurn 27, 49
Ruben Christovale 14,
Ruby Thomas 100
Ruckmini Monclus 74
Rufus McNeely 3
Ryan Bernal 79
Ryan Burns 80
Ryan Davidson 68
Ryan Franklin 69
Ryan Jones 71
Ryan Mafsunaga 73
Ryan Phillips 75
Ryan VanValer . 29, 50, 56, 136
Rymisha Jenning 94
Sabrina Carrington 67
Safiya Moore 97
Salahadeen Ahmed 66
Sally Roach 75
Sally Vizas 77
Salvador Parangueo 85
Sam Woodhams-Roberts .....
..... 78, 136
Samantha Morgan 97
Samantha Reinis 98, 124
Samuel Hernandez 82
Samuel Hollander 63, 82
Samuel Hunt 63, 83
Samuel Kao 20, 46
Samuel King 72
Samuel Pierce 25
Samuel White 88
Sandra Argueta 66
Sandra Gonzaiez 70
Sandra Mendez 73
Sandra Mendonca 23
Sandra Menonco 47
Sanjay Kumar 46
Santiago Rizzo 75
Sara Billing 90
Sara Grossman 82
Sara Roberts 26, 54
Sara Winter 88
Sarah Allen 79
Sarah Bloom 67
Sarah Burns 13,
Sarah Deraadt 68
Sarah Ellinger 16, 58
Sarah Eno 69
Sarah Hussein 18
Sarah Ichioka 94
Sarah Kaner 71
Sarah Purcell 86
Sarah Roach 75
Sarah Schooley ... 99, 108, 146
Sarah Schwartz 76
Sarah Scollard 76
Sarah Voytek 88
Sarah Wilson 101
Sarah Winnacker 30, 51, 59
Sarah Youngs 88
Sarika Patel 85
Sascha Clark 43, 120
Sasha Hauswald 18, 45
Sasha Rossman 26, 49
Sasha Stim-Vogel 100
Sasha Wright 88
Sasha Zeldin 31, 42, 47
Saul Wainwright 101
Saul Zippen 31,128
Sayo Constantino 91, 108
Scharonica Smith 99
Scott Holmes-Schambela 71
Scottie Bussell 80
Se-Yun Kim 72
Sean Adams 66
Sean Bartmasser 67
Sean Ford 92, 128
Sean Kelly 10, 21
Sean Monroy 97
Sean Romo 99, 159
Sebastian Deraadt 92
Seelam Reddy 86
Seiji Carpenter 90
Sejong Kim .....
..... 7, 95,110, 134, 140
Selena Rhine 108
Selina Traylor 77
Sennie Clark 41, 80
Sequoia Fisher 69
Sequoia Patterson 25
Seth Goldman 17
Seth Shonkoff 76
Shahan Hussein 83
Shaina Zeiger 88
Shameem Lowther 84
Shane Nash 97
Shanee Singleton 27
Shaneek Levels 95
Shanell Glover 70
Shani Boykin 90
Shaniece Richards 99
Shannon Harrison 18, 45
Shannon Prichard 63, 75
Shannon Swalout 58
Shaquila Smith 10
Sharisse Harris 82
Sharon Louisell 72
Sharon Mcdonald 84
Shauna Crawford 68
Shauna Gibson 82
Shaunnah Ray 75
Shavaki Jackson 83
Shavonne Atkinson 79
Shawn Atkinson 79
Shawn Brass 13
Shawn Brewer 90
Shaylah Rigmaiden 86
Shayna Stanis 28, 47
Sherab Osugi 85
Sherell Turner 100
Sherice Tyler 100
Sherlita Montgomery 85
Sherrill Davidson 68
Sherry Zarabi 101
Sheryl Hussain 71
Shie Banadum 136
Shie Benaderet 89
Shilawn Williams 78
Shiquela Smith 99
Shira Reich 25, 54
Shira Riff 86
Shizuko Morimoto 23, 47
Sholeh Esmaili 69
Shoshana Den-Macker 81
Shoshana Francis 17, 44
Shoshana Friedman-Hawk . 81,
130
Shoshana Levy 21, 46, 53
Shoshanna Cohen 80
Shrina Deora 92
Shunta Mitcheli 74
Sibounheuang Vongphachanh
101
Signe Anderssel 12, 42, 60
Silvia Esspinoza 69
Simi Paul 25
Simon Abraowitsch 89
Simon Lake 83, 128
Simone Black 90
Simone Hoover 71
Simone Lawhun 84
Simone Tureck 77
Siobhan Mccarthy-Acosta .....
..... 84, 112
Siov Ly 22, 47
Sirama Lopez 84
Sirmorian Burns 80
Sirona Nixon 74
Sky Johnson 71
Sofia Mehari 96
Soletha Berry 80
Sonia Abrams 66
Sonia Chan 14, 43
Sonia Manrique-Strombe 73
Sonia Reyes 25
Sonia Vento 77
Sonja Jubb 112
Sonya Binnewies 67
Sonya Jubb 71
Sooann Bozzone 90
Sophia Hussain 71
Sophia Seidlitz-Freedman .....
..... 27, 49
Sounthone Vayakone 101
Stacey Nilles .....
..... 11, 24, 48, 63, 130
Stanley Pearson 98
Stefan Shakiba 99
Stephan Ritter 60, 86
Stephanie Andrews 66
Stephanie Bolden 67
Stephanie Carabas 80, 112
Stephanie Lam 95
Stephanie Lewis 84
Stephanie Shores 86
Stephanie Wolf-Bravo 30, 51
Stephen Akana 66
Stephen Gluck 93
Stephen Moore 74
Stephen Skory 87
Stephon Benjamin 79
Sterling Jordan ... 94, 128, 146
Steve Bui 90, 150
Steven Daylight 81
Steven Garcia 82
Steven Wang 88
Stuart Briggs 80
Sung Lee 72, 95
Sunshine Anderson 12, 42
Susana Telles 87
Susana Villanueva 29
Susannah Nord 24, 48
Susanne Sarley 86
Sussanah Nord 120
Suzanne Meyers 97
Suzie Vlcek 29
Syef Folse 92
Tahira Reliford 75
Tahira Warner 101
Taia Wang 29, 49, 54
Taji Jordon 20
Talitha Travis 87
Tam-Xuan Le 95
Tamara Goldin 70
Tamara Nemitz 97
Tameka Davis 15
Tamica Groves 17, 45
Tamika Cole 68
Tamika Jones 94
Tamisha Williams 78
Tanaha King 72, 83
Tandeeka Davis 81
Tanell Wash 77
Taneshia Ezeb 81
Tania Nochimson 74
Tania Stevenson 28
Taninha Ferreira 16

Tanisha Love 72
Tanisha Luckhart 21
Tanisha Means 22
Tanya Luque 22, 47
Tanya Spencer 87
Tara Dresbach 92
Tara Holsinger 94
Tara Stearns 87
Tarik Calvin 80
Tariq Khan 72
Tatiana Manrique 84
Tavita Bass 89
Tayah Waterhouse 29
Taylor Mccluskey 73
Teddy Miller 97, 110, 128
Tedral Bradley 67
Teisha Davis 15
Teishetta Hollis 71
Tejuanya Tolbert 28, 50, 53
Teresa Beck 89
Teressa Haefele 93
Terrence Gladney 17, 44
Terry Davis 44
Terry Kelley-Farias 94
Terry Odds 85
Theodore Jencks 94
Theodore Kramer 72
Thern Keomanyvong 83
Thi Diec 16
Thipavanh Luangrath 22, 47
Thomas Borton 90
Thomas Ferrey 69
Thomas Hitchner 71
Thomas Parsley 74
Thomas Sproul 76
Thomas Turner 100
Thuc Nguyen 97
Thuy Trang Ha 17, 45
Tia Barnes-Lewis 79
Tiana Peterson 98
Tien-Su Lea 84
Tiffany Chimaroke 91
Tiffany Davis 68
Tiffany Floyd 81
Tiffany Green 17, 53, 82
Tiffany Hall 70
Tiffany Hill 71
Tiffany Pervoe 98
Tiffany Ross 76
Tiffany Sanders 26, 49, 55
Tiffany Singleton 87
Tiffany Stanton 76
Tiffany Williams 30
Tiffany-Ciara Sessoms 86
Tijan Rice 75
Tikia Carter 80
Tilden Yamamoto 31
Timothy Ralph 86
Timothy Wright 101
Tina Smith 87
Tina Wong 101
Tinisha Striplin 87
Tisara Hackney 70
Tobias Eagle 68
Tobias Magree .....
..... 96, 110, 136, 140
Tobias Perry 98
Todd Brewer 67
Tom Chan 91
Tom Hughes 158
Tom Nilles 85
Tommia Andrews 66
Tomohito Yamada 31
Toni Anderson 89
Tony Phouanenavong 86
Tony Ramirez 75
Tracey Wong 78
Tracy Waller 29, 50
Tracy Watkins 101
Trang Nguyen 74
Travis Cinfron 67
Travis Redman 98, 136
Travis Smith 87
Trayshawn Coleman 80
Trenika Fields 41, 69
Trent Taylor 87
Trevor Wagner 88, 128
Trishana Lewis 95
Troung Tran 28, 100
Trung Du 68
Truong Thien 50
Trygvve Mikkelsen 23
Trystan Stern 76
Tung Wong 101
Tuongvy Le 84
Ty Shemin 99
Tyhesha Ware 101
Tyler Chin 91, 127
Tyra-Lynn Collins 15, 41
Tyrone Mcknight 96
Uchenna Okeigwe 74
Ursula Warner 88
Uyseng Ly 84
Uzoamaka Mbanugo 96
Vajra Watson 29, 50
Valencia King 83
Valentino Pellizzer 85
Valerie Harvey 93, 112
Valerii Payne 85
Vanderick Vickers 77
Vanessa Nelson 24, 48
Vanessa Riles 26
Vannessa Pezua 98
Vannrina U 77
Vantha U 88
Vernon Gray 150
Veronica Kincaid 83
Veronica Madero 84
Veronica Mikkelsen 97
Veronica Sanchez 99
Vicky Kung 83
Victor Brown 80
Victor Gonzalez 93
Victor Siu 99
Victoria Burkett 67
Victoria Harris 18, 45
Victoria Macarthur 72
Vida Duveneck .. 16, 44, 56, 60
Vikram Aggarwal 89
Violet Araiza 66
Virgilio Reneau 75
Vonchee Cossey 91
Vranda Corbin 15, 43
Vronika Corbin 15, 43
Vu Dang 15
Wei Kwong 95
Wei-Su Liou 21
Wesley Wang 101
Whitney Jacobson 71
Whitney Smith 99
Wichaya Phungtamdet 75
Willi Sanchez 26, 120, 132
William Atkins 89
William Carter 80
William Ratcliff 75
William Russell 76
William Smith 27, 99
Winnie Marie Ty 100
Winta Yemane Haile 78
Wodaje Bantidagne 89
Wonchalurm Aksomboon 79
Wyatt Dufrane 81
Xiao-Feng Liu 84
Xochitl Guerrero-Ramirez ... 93
Xuan Diec 68
YaEl Fisher 17
Yaheem King 95
Yalda Vahdani 77
Yang Liu 21, 46
Yeshayah Goldfarb 17, 44, 134
Yewandae' Coulter 68
Yi En Lin 72
Ying Zhang 101
Yolanda Bacon 89
Yolanda Gallegos 93
Yolanda Stephens 99
York Leung 72
Yoshi Aomizu 66
Young Chen 67
Youngnan Namkung 85
Youza Pak 74
Yvan Iturriaga 71
Yvonne Long 72
Zachary Lopez 72
Zachary Brudno 67
Zachary Diener 68
Zachary Hudelson 83
Zachary Kasten 20, 46, 136
Zachary Ryan 26, 136
Zachary Stern-Walke 87, 99
Zachary Thomsen-Gray 87
Zachary Warwas 88
Zachery Croswhite 68
Zack Thompson-Gray 128
Zaid McKie-Krisberg 73
Zakia Upshur 29, 50
Zayna Hornesby-Rahim 71
Zoe Peirce 98
Zoltan Kent 94

DEA
96
96
We cut
96'

Yes, it's time to say good-bye to my devoted staff. It's

Easy to see why you're all so swell--

And why I am so sad to see you go. You

Raised lots of dough, worked really hard,

Broke all of my rules, even some I hadn't thought

Of, and generally made my life...interesting.

Only you could have made this

Kickin' book (didn't think I could think of a "k", huh?)

that makes me so proud! I love you all, well almost.

-LNW

2981 College Avenue
Berkeley, CA 94705
(510) 704-ROCK
Fax (510) 704-8164

Lps • 45s • Tapes • CDs
Memorabilia
Buy • Sell • Trade

PHONE 653-0923 ALL SHIRTS DONE BY HAND

Key Route French Laundry
AND CLEANERS
Gentlemen's First Class Work
A Specialty

5631-5633 SAN PABLO AVE.
OAKLAND, CALIF. 94608

Saigon Express
CAFÉ • DELI • RESTAURANT

Authentic Vietnamese Cuisine
2045 Shattuck Ave.
Berkeley, CA 94704
(510) 486-1778
Dine In or Take Out

MI-DISCOUNTS
Always NEW FABRICS and a large selection of other quality merchandise
Berkeley's Largest Fashion Fabric and Home Decorating Inventory
Every Item up to 60% Discount
2026 Shattuck Avenue (near University) Berkeley • 510-704-8834 • Mon-Fri 11-7, Sat 10-5, Sun 12-5

LOOKING GLASS
PHOTOGRAPHIC ARTS
2848 TELEGRAPH AVE.
SOUTH BERKELEY, CA 94705
548-6888

PAUL'S SHOE REPAIR SERVICE

Dr. Sholls Foot Remedies
Drew and Foot Support Sandals and Shoes
P.W. Minor & Sons

Congratulations Class of '96!

2281 Shattuck Avenue
Berkeley, CA 94704
(510) 843-1570

THE MODEL GARAGE

VOLVO • TOYOTA • NISSAN • MAZDA

Peter Edinoff **Don Worth**
2920 Shattuck Avenue, Berkeley, CA 94705 (510) 540-5899

The Big Ape
New & Used
Books and Prints

Congrats
to the
Class of '96

2834 College Avenue • Berkeley, CA 94705 • (510) 644-1621

Illustration from
The Good House, Jacobson, Silverstein, Winslow

Congratulations Class of '96
The designers of our future
Good Luck To You!
Owners and Staff of

Builders Booksource
1817 Fourth St., Berkeley

Congratulations!

Megan
Kevin
Amanda
Darien

'96

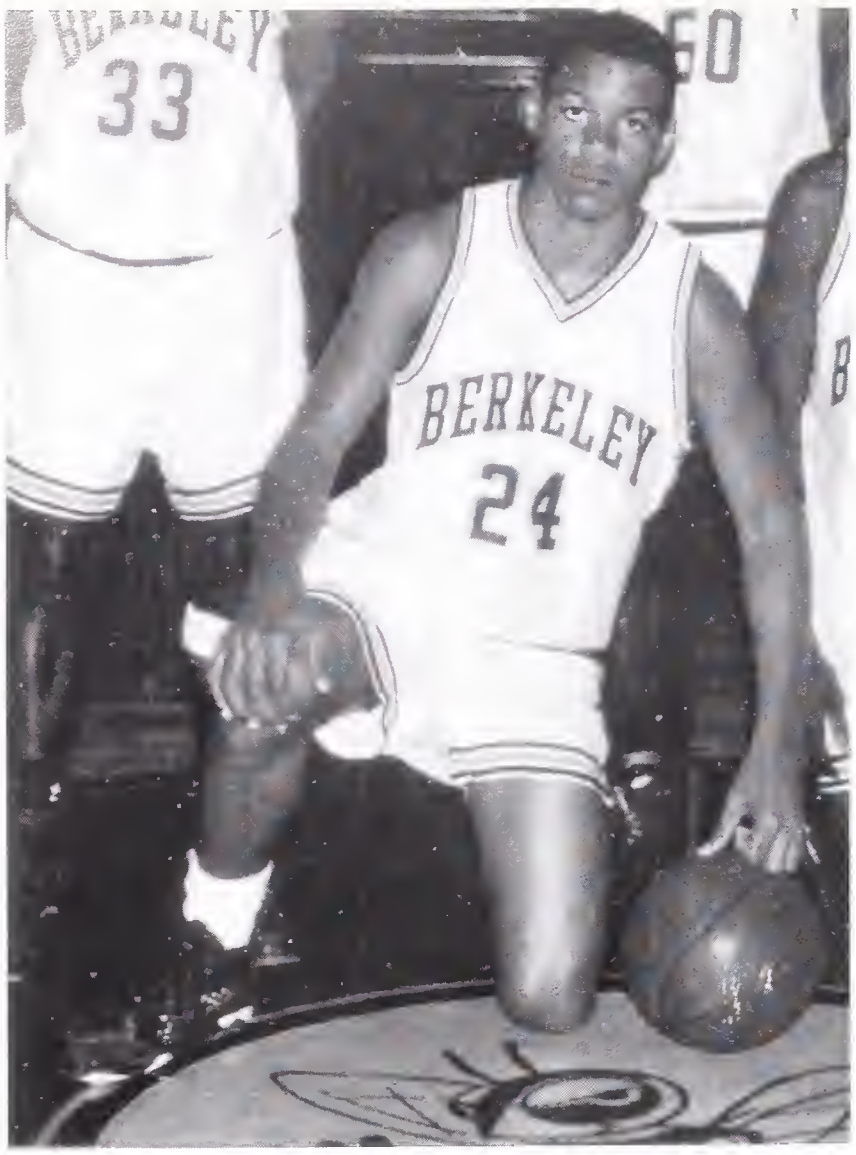

June 24, 1979, a child was born; this was no ordinary child; he soon skipped kindergarten to the first grade and that was only the beginning! June of 1996 will be one more milestone he will accomplish. At the age of 5, he wrote the following outline for his future: to become a computer analyst and maybe write a few books; in his spare time play pro-football. In 2002, start his own business; 2005, get married and have children; and in 2015, retire in style! This young man is you, ***Terrence Gladney****. We know many plans have changed. All we ask is that you always remember you are a gifted and talented young black man whose responsibility is to lead others in your direction.*

Love Unconditionally,
Your very supportive family

GRAND SLAM U.S.A.

Congratulates Slam Employee

Yeshayah Goldfarb

and the Class of 1996!

"Best of the Bay" - 1994 Bay Guardian
Call 652-HITS for reservations

A T E C GRAND SLAM U.S.A. ®

A CHILD'S PLACE
1898
children's clothing - infants to size 12 • toys
monday-saturday 10:30-5:30
1898 solano avenue • berkeley, ca • 94707 • (510) 524-3651

YAAC!
Young Adult Advisory Committee
Berkeley Public Library is looking for teenagers to
• tell us what you think
• preview books and tapes
• plan programs
• write & produce a newsletter
Call 649-3926 for more info.

'96 RULES!

Interested in a career in real estate? Give me a call:

DAVID SKIBBINS
Mason McDuffie Realtor
1-800-348-3363

CONGRATULATIONS to the CLASS OF 1996!

-from everyone at Cody's Books-

We salute the class of 1996, and are especially proud of the Youth Radio students and graduates. GOOD LUCK!

Dear Nora,
Congratulations and Good Luck!

"Suga - Suga...
That's our SISTUH!"

Love,
George

We aren't what we see or seem, instead a dream within a dream. Some people find meaning in a bowl of icecream. I'm one of them. Hold on to love.

RAGE AGAINST THE DYING OF THE...

Miles MAY SEPARATE AS LIFE GOES ALONG.
BUT THE BOND BETWEEN TRUE FRIENDS WILL REMAIN EVER STRONG.

PLAYA BLVD
PLAYA BLVD

The Princeton Review

congratulates the Class of 1996!

Test Prep for the SAT and beyond

(GRE, LSAT, GMAT and MCAT)

THE PRINCETON REVIEW

(800) 2-REVIEW

WWW.review.com

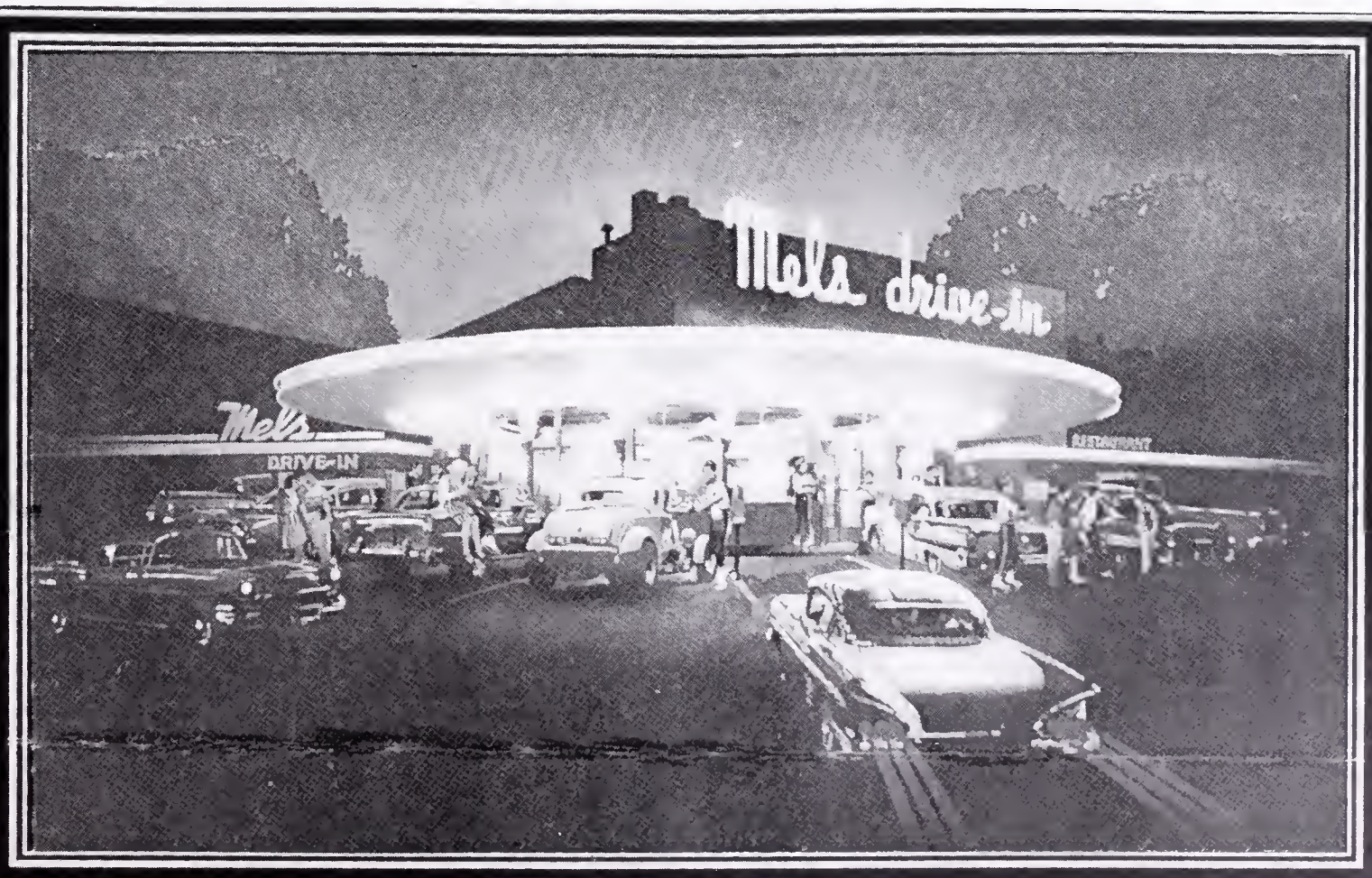

Mels
THE ORIGINAL®

2240 Shattuck Avenue • Berkeley

540-6351 • Breakfast • Lunch • Dinner

Congratulations Class of 1996

CORPORATE IMAGES, INC.
10 JACKSON STREET
SAN FRANCISCO, CA 94111
415-421-9900

Multimedia Productions

Robert N. Dreyfuss
O.M.D., L.Ac., Dipl. Ac.
Doctor of Oriental Medicine

267 Arlington Avenue, Ste. D
Kensington, CA 94707
Tel/Fax (510) 528-0132

Desktop Design Center

Call Us First!

- Self service computer rental $6 per hour
- Business Cards from $17.99 for 500
- Resumes, Letterhead, Brochures
- Banners in two days or less
- File Conversion between IBM and Mac
- Quick typing service and full-color scanning

48 Shattuck Square, Berkeley, CA 94704
located at Copy Central® by University Avenue
(510) 848 - 7835

TRAVELLING WITH CHILDREN
FAMILY TRAVEL AGENTS & CONSULTANTS

Hawaii
U.S.A.
Family Resorts
Condos

Europe
Weekly Rentals
Personalized
Itineraries

AIR

RAIL

Tel. (510) 848-0929
(800) 499-0929 • Fax (510) 848-0935
2313 Valley St., Berkeley, California 94702

BYRON

I got to keep on movin'...
I got to push on through...

Congratulations! May all you dreams come true...
Love,
Your Family.

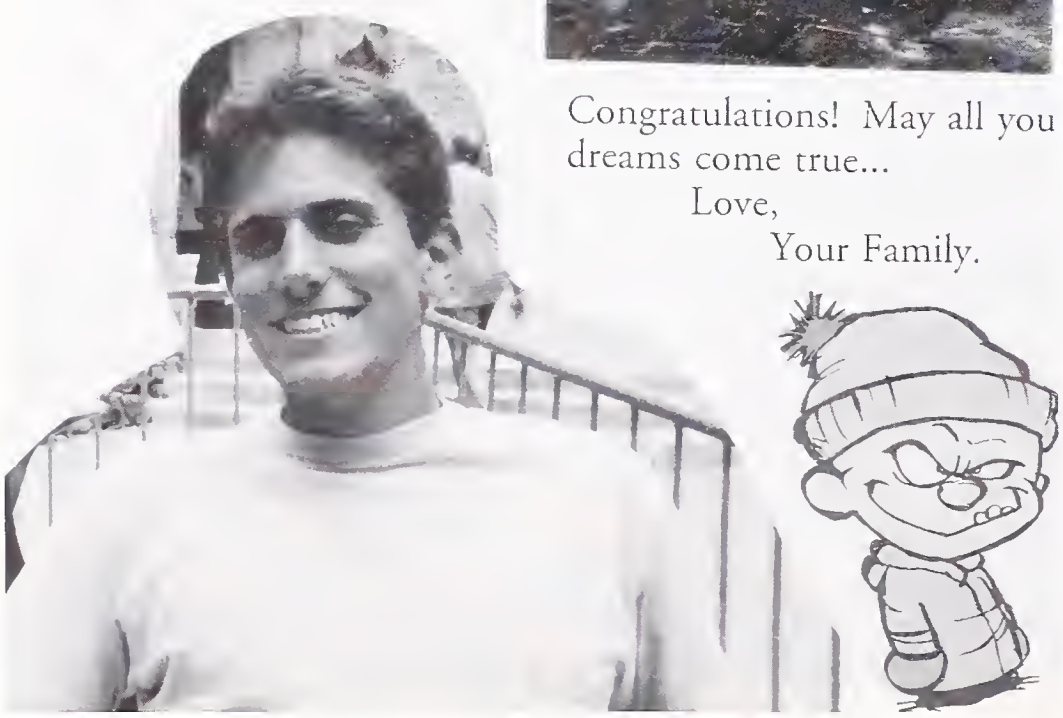

Congratulations to all Grads!

Experience the Magic...
attend live theater often!

Good luck to all from
Hillary & Jonathan Reinis at

THEATRE ON THE SQUARE
450 Post St. · San Francisco
Call 415-433-9500 for Show Information

Erica, Erika, Hannah, Leah, Leslie, Liz, Margaret, Miriam & Stacey

BEST OF THE '70s–'80s.

P.S.
M.T. B.M.
J.S. G.C. R.I.
M.S. B.K.
Legend

Rel-Dog
Sasch
Maiden
Shiz-nutt
We Love Jeff
SENDERS ONLY

Erica Bree

Congratulations

to a wonderful daughter & sister

Love Mom, Dad & Alynn

RENO
THE BIGGEST LITTLE CITY IN THE WORLD
BERKELEY
96

CR
BEAUTIES
OF THE

FIRST CHOICE
Cafe & Stationery
Espresso for 89¢
Student Discounts
- Espresso Coffee
- Gourmet Sandwiches
- Milk / Yogurt Shakes
- Fresh Juices / Smoothies
- Discount School Supplies
- Computer Accessories
- Greeting Cards and more!

2140 University Ave., Berkeley, CA 94704
1 block from Shattuck
510-849-1611

Crepes A-Go-Go
Slimane Djili
Owner
510-841-7722
2125 University Ave
Berkeley, CA 94704

ALKO
office supply
ALL VALUE
OFFICE PRODUCTS
10% Discount to BHS Students
2225 Shattuck Avenue
Berkeley, CA 94704
510-848-3356
fax 510-644-1286

長江
THE
YANGTZE RIVER RESTAURANT
LUNCH • DINNER • MANDARIN BREAKFAST ON WEEKENDS
SHANGHAI • SZECHUAN • CANTON • PEKING CUISINE
1668 Shattuck Ave.
Berkeley, CA 94709
(510) 548-2327
M-F 11:30a - 10p • S-S 10:30a - 10p

CAROUSEL PRESS

P.O. Box 6061-C • Albany, CA 94706 • 510/527-5849

Publisher of:
- **Weekend Adventures for City-Weary People: Overnight Trips in Northern California**
- **San Francisco Family Fun**
- **The Family Travel Guide: An Inspiring Collection of Family-Friendly Vacations**

Make planning your next family vacation fun. For a free catalogue filled with family-oriented travel books and children's car activities, send a long, self-addressed envelope stamped with 55¢ postage.

Amparo SALON

118 W. Joaquin Avenue
San Leandro, CA 94577
Telephone 510-483-1900

GERALD NELSON, D.D.S.
MICHAEL MEYER, D.D.S.
NANCY UNG, D.M.D., M.S.D.
ORTHODONTICS

3010 COLBY ST. SUITE 220
BERKELEY, CA 94705
(510) 849-2434

910 ENSENADA STREET
BERKELEY, CA 94707
(510) 528-1511

Alta Restoration

Repair & Restoration
of
Vintage Lighting & Hardware

David Barr **(510) 526-1167**

KOMENDANT
ENGINEERING INC
Structural Design

G. Jüri Komendant, *Ph.D., S.E.*

2240 SUMMER STREET ■ BERKELEY, CALIFORNIA 94709 ■ PHONE/FAX **510.843.2116**

FIVE STAR
VIDEO
Dollar off Tuesdays
289 Arlington Ave. Kensington
Hours Mon. - Sat. 10 - 9 p.m.
Sun. 10 - 6 p.m.
528-9425

1 1/2 Blocks From
Ashby BART Station

EARL'S BEAUTY SUPPLY
3228 Adeline St. • Berkeley, CA 94703
"We Carry All Major Brands"
Open • Monday • Thru • Saturday

Open 9AM to 7:30PM
Sun 10AM - 5PM
(510) 652-8041

Andy and Ben's Museum of History: Even we don't know the difference!

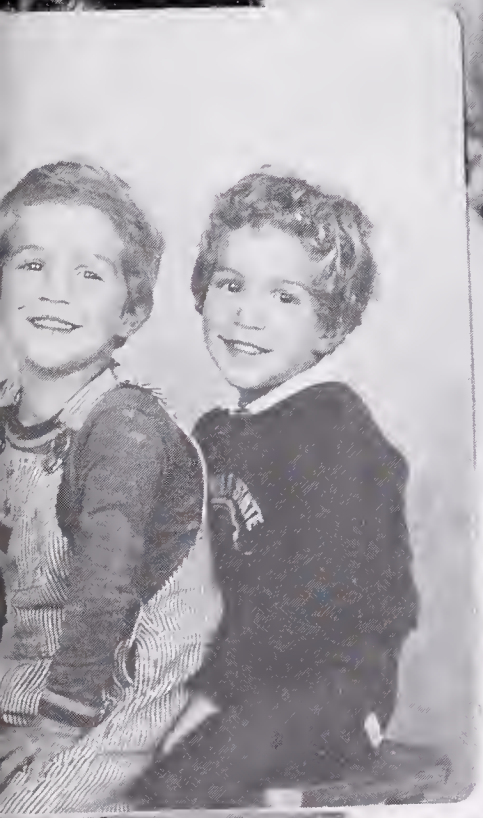

N O L T E

PHOTOGRAPHY DESIGN

Your School Photography Specialist 510 - 526 - 4671

Wishing each of you . . .
the STRENGTH of character to stand for what you believe
the COURAGE to learn from your mistakes
the WISDOM to find peace and happiness in it all !

CONGRATULATIONS CLASS OF '96

Ask about our . . . FAMILY PORTRAIT and WEDDING PLANS

A Tradition of Excellence

The Channel 2 News Team

Seven Nights a Week at 10pm

KTVU/FOX

Hi-Country Foods Corporation

APPLE JUICE/CIDER
GRAPE, CRANBERRY, CITRUS PRODUCTS
CANNED - BOTTLED - FROZEN

P.O. BOX 338
SELAH, WA 98942
(509) 697-7292
FAX (509) 697-3498
HOME (509) 452-7485
MOBILE (509) 952-4302

Patrick Kelly
Vice President

STEVE CARVALHO 549-0234

QUALITY and SERVICE

BRIDGEWAY SERVICE, INC.

Tune-Ups Brakes Tires
General Auto Repairs
Since 1946

3009 Ashby Ave.
Cor. Claremont & Ashby
Berkeley, CA 94705

JOANN RICHERT

SCHNELL INVESTMENT COMPANY
Real Estate Loan Brokers
2550 Shattuck Avenue, Suite 104
Berkeley, California 94704
(510) 540-7891 * FAX (510) 540-5996

Jeff Mertens

Quality
Residential
&
Commercial
Painting

990 Overlook Road
Berkeley, CA 94708

Phone: 849-3704
or 843-6222

Licence # 393615
Free Estimates

Office Hours By Appointment

MACK JACOB, D.D.S.

2012 Prince Street
Berkeley, CA 94703

Voice Mail: (510) 843-8568
Phone / Fax: (510) 843-4448

OPEN
SATURDAYS

STEVE CARVALHO 549-0234

QUALITY *and* SERVICE

BRIDGEWAY SERVICE, INC.

Tune-Ups Brakes Tires
General Auto Repairs
Since 1946

3009 Ashby Ave.
Cor. Claremont & Ashby
Berkeley, CA 94705

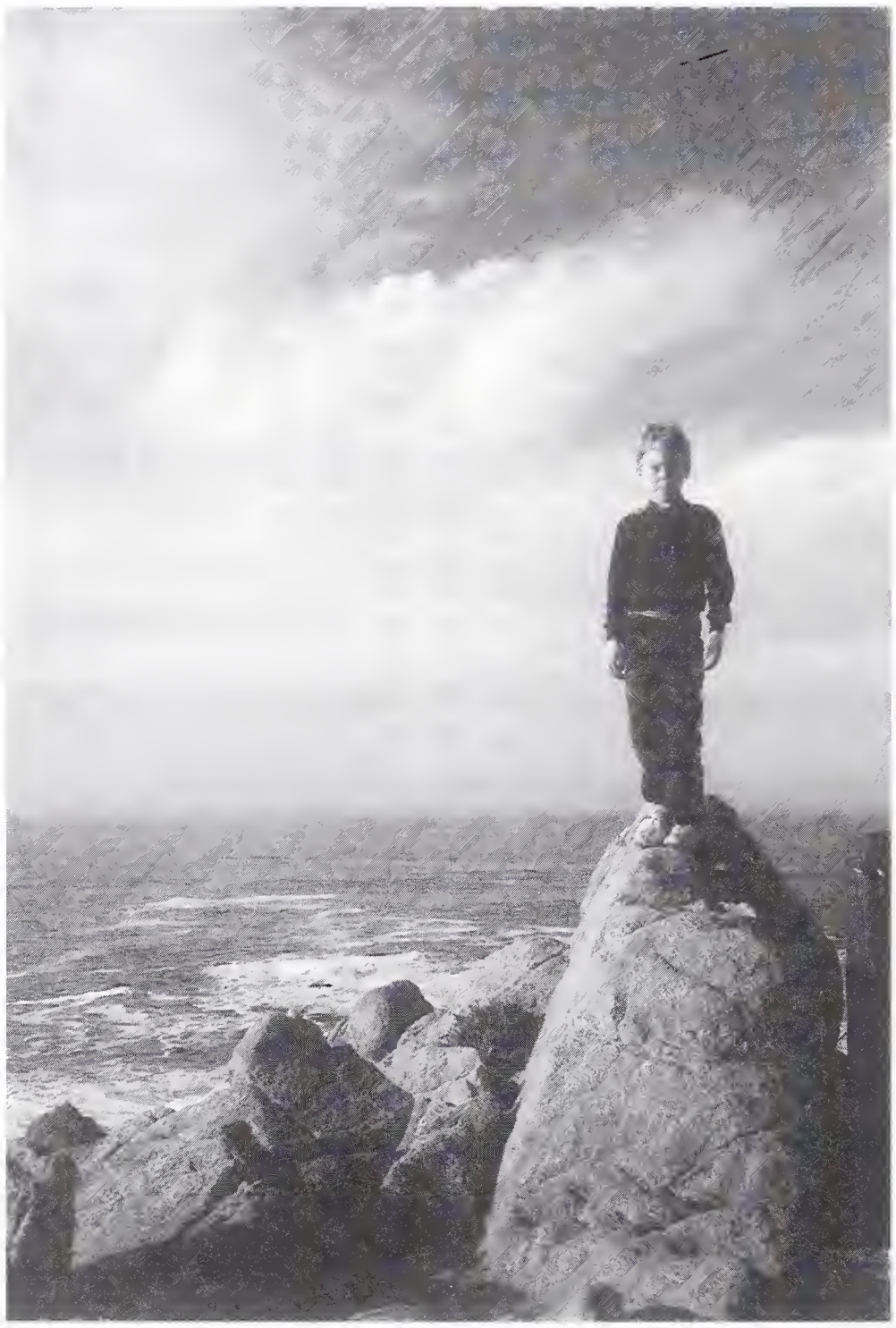

Ten Years Ago...

In Loving Memory of...

她是一個活潑健康很乖巧
聽話的女孩 養育十八年
從嬰兒小學到高中沒有離
開我的視線現說走就走留
一真的痕跡 生命是脆弱的
雖然短暫能夠陪父母兄弟
姊妹相聚要好好的珍惜。

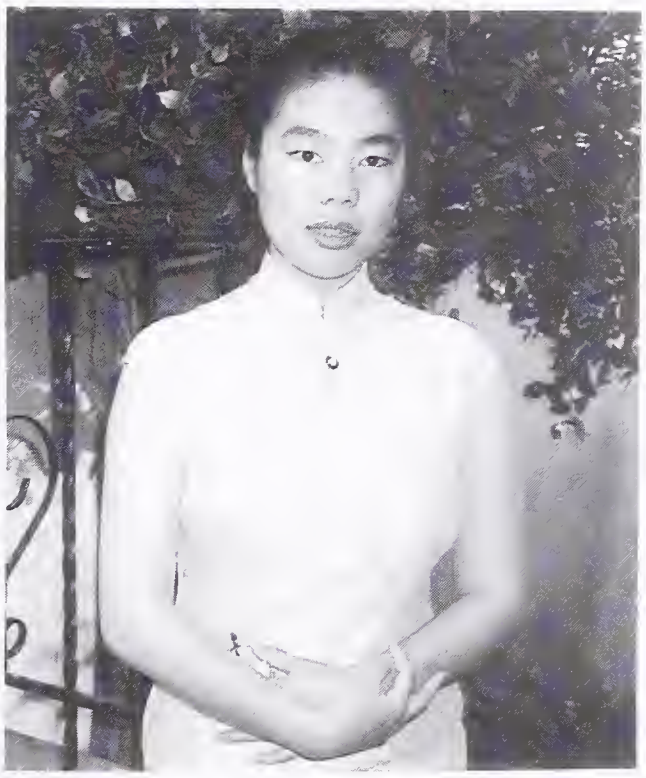

Amy Chen

1977-1996

It's hard to imagine someone so alive and spirited,
like a bloomed flower never wilted.
Unexpected life washes away,
never to come back another day.
Things unsaid roam my mind,
for the beautiful friend whom I cannot find.
Her laughter fades into the dark.
All I hear now is the sound of a lonely lark.
Memories of her soul shine.
I shall share them always,
so they may last through time.
Thoughts of joy float out of reach,
unlike tears on my cheek.
A never-ending love that grows,
she will be in my heart forever, I know.
-Bonnie Yu

In Loving Memory of...

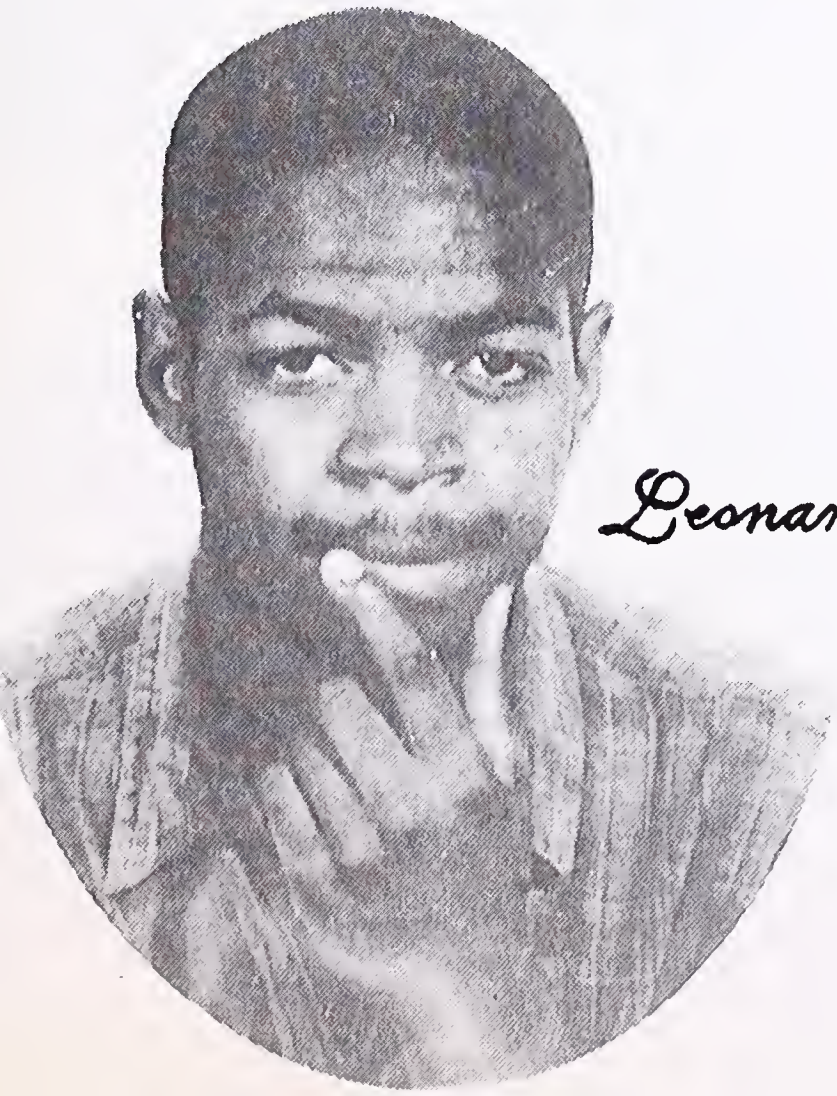

Leonard Anthony Batchan

a.k.a.

Len-Bob

1977-1995

You are loved,
and you are missed.
I never thought
it would be like this,
a patna of mine
leaving so soon.
It seems like yesterday
we were in the classroom,
laughing and joking
till our hearts were content,
not knowing what it meant.
It's all a memory
I choose not to forget.
You're always in our
hearts.
You are loved,
and you are missed.
-Victoria Harris

AFIKOMEN

JEWISH BOOKS GIFTS AND ARTS

Mazel Tov to the Class of '96

3042 Claremont Avenue, Berkeley, California 94705
Telephone (510) 655-1977, Fax (510) 655-3598

CONGRATULATIONS CLASS OF '96

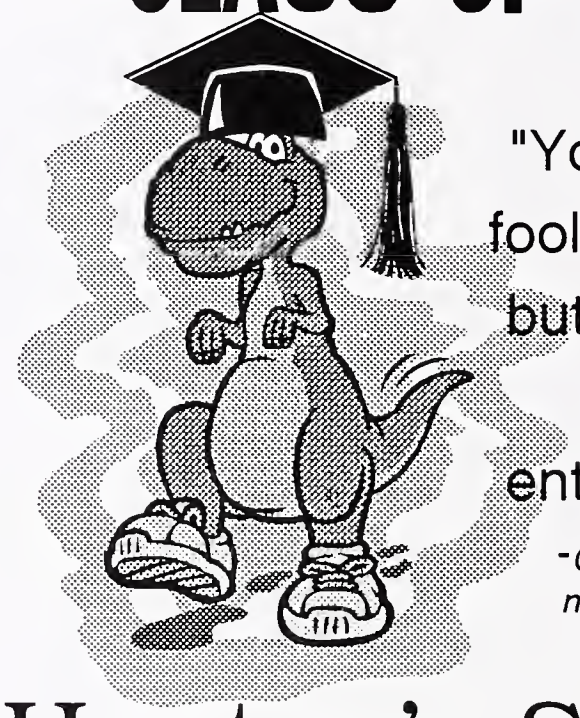

"You will do foolish things, but do them with enthusiasm."

-Colett, French novelist, to her daughter

Huston's Shoes

Helping you put your best foot forward into the future.

FOR EVERY OCCASION

ROCKRIDGE

Rags

CONTEMPORARY CONSIGNMENTS

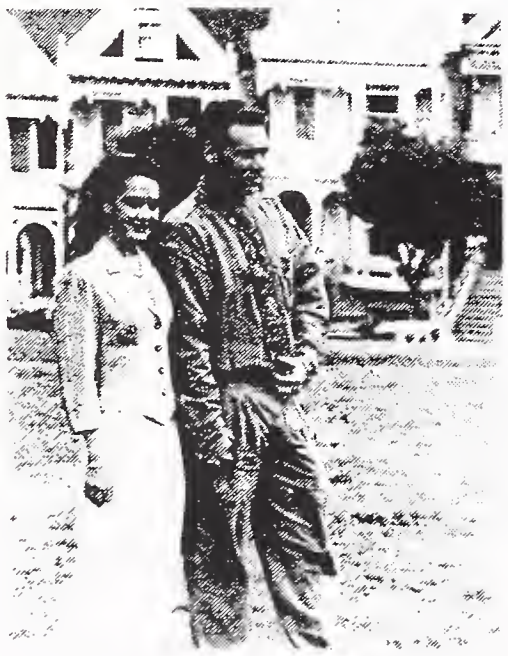

5711 College Ave · Oakland · 655-2289

Hours: Mon-Sat 10-6

Thurs. 'til 8 · Sun 11-5

Consignments accepted:

Tues-Sat 10-12:30 · Thurs eves 5-7

Open Monday to Saturday
7-6 or by Appointment

Specializing in
Cuts, Relaxers
Wraps, Curls
Flat Iron Work

Bro. Jerry's NEW LIFE HAIR SALON

3023 Adeline • Berkeley, CA • 655-4225 • Voice: 655-4225

10% discount to BHS students

OLIVIA · MARIKA · MARIEL · SOPHIA · MELANIE
THE FRIENDS TRANSCEND TIME AND SPACE...
LOVE TESTER
MEASURE YOUR SEX APPEAL ON THIS LOVE METER

Yearbook Credits

Editors-in-Chief: Miriam Naegle & Abby Sullivan

Advisor: Lisa Newman-Webb

Photo Editors: Geeno Carlone, Kevin Fingerman, & Bettina Kaes

Business Manager: Marika Olson

Computer God/Pimp of the Year: Tom Hughes

Opening Editors: Miriam Naegle & Abby Sullivan
Senior Formals Editors: Natasha Cox & Marcia McKniff
Spirit Week Editors: Anthony Barr, Stacey Nilles, & Ian Santa Cruz
Senior Informals Editors: Eva Haberfeld & Kit Richert
Senior Polls Editors: Jamala Rahim & Taia Wang
Summer Weekend Editor: Leah Fletcher
Underclass Editors: Judy Fesseha, Molly Friend, & Sterling Jordan
Sports Editors: Sarah Schooly, Jon Shugart, & Daniel Thomas-Glass
Student Life Editors: Gina Welch & Helen Yee
Faculty Editors: Miriam Naegle, Lisa Newman-Webb, & Abby Sullivan
Minimag Editors: Jake Bern & Heather Skibbins
Clubs Editors: Michelle Charpentier, Kristine Maas, & Sherry Zarabi
Perfoming Arts Editors: Miriam Naegle, Lisa Newman-Webb, & Abby Sullivan

Photographers: Tom Borton, Geeno Carlone, Inti Fernandez, Kevin Fingerman, Ari Freedman, Jesse Hoberman-Kelly, Bettina Kaes, Peter Kaes, Eric Knect, Eleanor Mayer, Sasha Rossman, Joe Stillwater, & Josh Weissman

Artists: Asa Dodsworth, Christian Hutchin, Miguel Perez, Grace Yen

Business Staff: Christina Benadum, Amanda Coffey, Josina Morita, Marika Olson

Publisher: Walsworth Publishing Company

Publisher's Representatives: Stephanie Gates & John Stephenson

School Photagraphers: Nolte, Harrell

Inside Cover Art ©1996 Isaac Jones

Cover art by Grace Yen

Walsworth Publishing Company
306 North Kansas Avenue / Marceline, Missouri 64658 USA

Wadsworth

APRIL2013

LEFT

彩
照

姓名：
Name

职务：
Post

单位：
Unit

No: Date:

002 装得快 文具

24ColorCard CameraTrax.com